

# Heavy menstrual bleeding

**Clinical Guideline**

January 2007

Funded to produce guidelines for the NHS by NICE



# Heavy menstrual bleeding

National Collaborating Centre for Women's  
and Children's Health

Commissioned by the National Institute for  
Health and Clinical Excellence

January 2007



RCOG Press

Published by the **RCOG Press** at the Royal College of Obstetricians and Gynaecologists, 27 Sussex Place, Regent's Park, London NW1 4RG

[www.rcog.org.uk](http://www.rcog.org.uk)

Registered charity no. 213280

First published 2007

© 2007 National Collaborating Centre for Women's and Children's Health

No part of this publication may be reproduced, stored or transmitted in any form or by any means, without the prior written permission of the publisher or, in the case of reprographic reproduction, in accordance with the terms of licences issued by the Copyright Licensing Agency in the UK [[www.cla.co.uk](http://www.cla.co.uk)]. Enquiries concerning reproduction outside the terms stated here should be sent to the publisher at the UK address printed on this page.

The use of registered names, trademarks, etc. in this publication does not imply, even in the absence of a specific statement, that such names are exempt from the relevant laws and regulations and therefore for general use.

While every effort has been made to ensure the accuracy of the information contained within this publication, the publisher can give no guarantee for information about drug dosage and application thereof contained in this book. In every individual case the respective user must check current indications and accuracy by consulting other pharmaceutical literature and following the guidelines laid down by the manufacturers of specific products and the relevant authorities in the country in which they are practising.

ISBN 978-1-904752-35-6

RCOG Editor: Andrew Welsh

Original design: FiSH Books, London

Typesetting: Andrew Welsh

Proofreading: Katharine Timberlake

Index: Jan Ross (Merrall-Ross (Wales) Ltd)

Printed by Henry Ling Ltd, The Dorchester Press, Dorchester DT1 1HD

# Contents

---

<b>Guideline Development Group membership and acknowledgements</b>	<b>v</b>
Guideline Development Group	v
Acknowledgements	v
Stakeholder organisations	v
<b>Abbreviations</b>	<b>viii</b>
<b>Glossary of terms</b>	<b>ix</b>
<b>Chapter 1 Introduction</b>	<b>1</b>
1.1 Aim of the guideline	2
1.2 Areas outside of the remit of the guideline	2
1.3 For whom is the guideline intended?	3
1.4 Who has developed the guideline?	3
1.5 Other relevant documents	3
1.6 Guideline development methodology	4
1.7 Schedule for updating the guideline	7
<b>Chapter 2 Summary of recommendations and care pathway</b>	<b>8</b>
2.1 Key priorities for implementation (key recommendations)	8
2.2 Summary of recommendations	9
2.3 Research recommendations	17
2.4 Care pathway	18
<b>Chapter 3 Impact of HMB on women</b>	<b>20</b>
3.1 Defining HMB	20
3.2 Risk factors for increased menstrual bleeding	22
3.3 Prevalence of uterine pathology	24
3.4 Impact of HMB on quality of life	28
3.5 Prevalence of HMB	29
3.6 Definition of HMB	30
<b>Chapter 4 History taking, examination and investigations for HMB</b>	<b>31</b>
4.1 History taking for HMB	31
4.2 Measurement of menstrual blood loss	32
4.3 Physical examination for HMB	35
4.4 Laboratory tests for HMB	35
4.5 Investigations for structural and histological abnormalities	37
<b>Chapter 5 Education and information provision</b>	<b>42</b>
5.1 Education and information provision for women with HMB	42
<b>Chapter 6 Choice</b>	<b>51</b>
6.1 Patient choice	51
<b>Chapter 7 Lifestyle interventions for HMB</b>	<b>53</b>
7.1 Lifestyle interventions for HMB	53

<b>Chapter 8 Pharmaceutical treatments for HMB</b>	<b>54</b>
<b>8.1 Hormonal treatments for HMB</b>	<b>54</b>
8.2 Intrauterine levonorgestrel-releasing systems (LNG-IUS)	54
8.3 Combined oral contraceptives	56
8.4 Oral progestogens	57
<b>8.5 Other hormonal treatments for HMB</b>	<b>58</b>
8.6 Injected/depot progestogens	59
8.7 Hormone replacement therapy (HRT)	60
8.8 Gonadotrophin-releasing hormone analogue for treatment of HMB associated with uterine fibroids	60
<b>8.9 Non-hormonal pharmaceutical treatments for HMB</b>	<b>63</b>
8.10 Tranexamic acid	63
8.11 Nonsteroidal anti-inflammatory drugs (NSAIDs)	64
8.12 Etamsylate	66
<b>Chapter 9 Surgery as first-line treatment for HMB</b>	<b>69</b>
9.1 Surgery as first-line treatment for HMB	69
<b>Chapter 10 Non-hysterectomy surgery for HMB</b>	<b>73</b>
10.1 Indications for non-hysterectomy surgery or interventional radiology	73
10.2 Endometrial ablation/resection	74
10.3 Dilatation and curettage	80
<b>Chapter 11 Further interventions for uterine fibroids associated with HMB</b>	<b>82</b>
11.1 Uterine artery embolisation	82
11.2 Myomectomy	84
11.3 Other interventions for uterine fibroids	87
<b>Chapter 12 Hysterectomy</b>	<b>89</b>
12.1 Indications for hysterectomy	89
12.2 Hysterectomy	90
12.3 Pre-treatment for hysterectomy	98
<b>Chapter 13 Removal of ovaries at the time of hysterectomy</b>	<b>102</b>
13.1 Oophorectomy	102
<b>Chapter 14 Competencies</b>	<b>104</b>
14.1 Competencies	104
<b>Appendix A Health economics</b>	<b>108</b>
A.1 Cost-effectiveness of first-line pharmaceutical treatments for uncomplicated HMB	108
A.2 Cost-effectiveness of using more than one pharmaceutical treatment before referral to surgery	119
A.3 Cost-effectiveness of imaging for exclusion of structural abnormalities of the uterus in women with uncomplicated menorrhagia	120
<b>Appendix B Competencies</b>	<b>126</b>
B.1 Becoming competent – training standards	126
B.2 Maintaining competence	127
B.3 Monitoring competence	128
<b>Appendix C Guideline questions</b>	<b>129</b>
<b>Appendix D Declarations of interest</b>	<b>131</b>
<b>References</b>	<b>132</b>
<b>Index</b>	<b>152</b>
<b>Evidence tables</b>	<b>CD-ROM</b>

# Guideline Development Group membership and acknowledgements

---

## Guideline Development Group

### GDG members

Mary Ann Lumsden	GDG Leader, Professor of Gynaecology
Anna-Marie Belli	Consultant Radiologist
Dianne Crowe	Gynaecology Specialist Nurse Practitioner
Sean Duffy	Clinical Director
Yasmin Gunaratnam	Patient/Carer Representative
Sarah Gray	General Practitioner
Klim McPherson	Visiting Professor of Public Health Epidemiology
David Parkin	Consultant Gynaecological Oncologist
Jane Preston	Consultant Obstetrician and Gynaecologist
Mark Shapley	General Practitioner
Bridgette York	Patient/Carer Representative

### National Collaborating Centre for Women's and Children's Health (NCC-WCH) staff

Anna Bancsi	Work Programme Co-coordinator
Jiri Chard	Research Fellow
Martin Dougherty	Executive Director
Kate Homer	Information Officer
Irene Kwan	Research Fellow
Debbie Pledge	Information Specialist
Jeffrey Round	Health Economist
Hannah-Rose Douglas	Health Economist
Samantha Vahidi	Work Programme Co-coordinator
Martin Whittle	Clinical Co-director

## Acknowledgements

Additional support was received from Dr Françoise Cluzeau, Dr Ruth Garside, Professor Christine Lee, Dr Joanne Lord, Professor Rona McCandlish, Dr Margaret Rees, Mr Peter Reid, Dr Jeremy Wright, Dr Sian Jones and Dr Alfred Cutner. We also thank the Patient and Public Involvement Programme (PPIP) of the National Institute for Health and Clinical Excellence (NICE) whose glossary was adapted for use in this guideline.

## Stakeholder organisations

Action and Support Group for Medical Victims of Richard Neale  
Addenbrookes NHS Trust  
Airedale General Hospital – Acute Trust  
American Medical Systems UK  
Anglesey Local Health Board  
Association for Continence Advice  
Association for Improvements in Maternity Services (AIMS)  
Association of British Healthcare Industries

Association of the British Pharmaceuticals Industry (ABPI)  
AstraZeneca UK Ltd  
Barnsley Primary Care Trust  
Barts and the London NHS Trust – London  
Bedfordshire & Hertfordshire NHS Strategic Health Authority  
Biocompatibles UK Ltd  
Biosphere Medical Europe  
Boston Scientific Limited  
British Association for Counselling and Psychotherapy (BACP)  
British Menopause Society  
British National Formulary (BNF)  
British Psychological Society  
British Society for Gynaecological Endoscopy  
British Society of Interventional Radiology  
Buckinghamshire Hospitals NHS Trust  
Campaign Against Hysterectomy (CAH)  
CASPE  
Central Liverpool PCT  
Change People  
Chartered Society of Physiotherapy  
CIS'ters  
City Hospitals Sunderland NHS Trust  
Commission for Social Care Inspection  
Connecting for Health  
Conwy & Denbighshire NHS Trust  
County Durham and Darlington Acute Hospital Trust  
Cytoc UK Limited  
Daisy Network  
David Lewis Centre  
Denbighshire Local Health Board  
Department of Health  
Dudley Group of Hospitals NHS Trust  
ECLIPSE Trial Management Group  
Endometriosis SHE Trust (UK)  
Faculty of Family Planning and Reproductive Health Care  
FEmISA  
Fibroid Network Charity  
Gloucestershire Hospitals NHS Trust  
Good Hope Hospitals NHS Trust  
Gorlin Syndrome Group  
Greater Peterborough Primary Care Partnership-North PCT  
Guerbet Laboratories Ltd  
Haemophilia Society  
Healthcare Commission  
Heart of England NHS Foundation Trust  
Hexham General Hospital  
Hospital Infection Society  
Hysterectomy Association  
Johnson & Johnson Medical  
King's College Hospital NHS Trust  
L'Arche UK  
Leeds Teaching Hospitals NHS Trust  
Liverpool Women's Hospital NHS Trust  
London Fibroid Clinic  
Luton and Dunstable Hospital NHS Trust  
Maidstone and Tunbridge Wells NHS Trust  
Maternity Health Links  
Medicines and Healthcare products Regulatory Agency (MHRA)  
Mental Health Foundation  
Microsulis Medical Limited



Mid Staffordshire General Hospitals NHS Trust  
National Association of Assistants in Surgical Practice  
National Council for Disabled People, Black, Minority and Ethnic Community (Equalities)  
National Endometriosis Society  
National Osteoporosis Society  
National Patient Safety Agency  
National Public Health Service – Wales  
NCCHTA  
Newcastle PCT  
NHS Direct  
NHS Health and Social Care Information Centre  
NHS Pathways  
NHS Quality Improvement Scotland  
North Eastern Derbyshire PCT  
North Tees and Hartlepool NHS Trust  
Northumbria Healthcare NHS Trust  
Northwest London Hospitals NHS Trust  
Nuffield Department of Obstetrics and Gynaecology, University of Oxford  
Pelvic Pain Support Network  
PERIGON (formerly The NHS Modernisation Agency)  
Pfizer Ltd  
Princess Alexandra Hospital NHS Trust  
Queen Mary's Hospital NHS Trust (Sidcup)  
Regional Public Health Group – London  
Rotherham Primary Care Trust  
Royal College of General Practitioners  
Royal College of General Practitioners Wales  
Royal College of Nursing  
Royal College of Obstetricians and Gynaecologists  
Royal College of Pathologists  
Royal College of Physicians of London  
Royal College of Psychiatrists  
Royal College of Radiologists  
Royal Shrewsbury Hospital NHS Trust  
Royal Society of Medicine  
Royal Surrey County Hospital  
Royal West Sussex Trust  
Schering Health Care Ltd  
Scottish Intercollegiate Guidelines Network (SIGN)  
Sheffield South West Primary Care Trust  
Sheffield Teaching Hospitals NHS Trust  
Society and College of Radiographers  
Society for Academic Primary Care  
Society of Consultants and Lead Clinicians in Reproductive Health  
South East Sheffield Primary Care Trust  
Staffordshire Moorlans Primary Care Trust  
Stockport PCT  
Syner-Med  
Tameside and Glossop Acute Services NHS Trust  
UCLH NHS Foundation Trust  
UK Anaemia  
UK Specialised Services Public Health Network  
University College London Hospitals NHS Trust  
University Hospital Birmingham NHS Trust  
Vitaline Pharmaceuticals UK Ltd  
Welsh Assembly Government  
Wirral Hospital NHS Trust  
Women's Health Concern  
Wyeth Laboratories

# Abbreviations

---

AH	abdominal hysterectomy
AM	abdominal myomectomy
AUB	abnormal uterine bleeding
BSO	bilateral salpingo-oophorectomy
CI	confidence interval
COCs	combined oral contraceptives
DMPA	depot medroxyprogesterone acetate
DUB	dysfunctional uterine bleeding
EL	evidence level (level of evidence)
FSH	follicle-stimulating hormone
GDG	Guideline Development Group
GHQ	General Health Questionnaire
GnRH	gonadotrophin-releasing hormone
GPP	good practice point
HMB	heavy menstrual bleeding
HRQoL	health-related quality of life
HRT	hormone replacement therapy
HTA	health technology appraisal
LAVH	laparoscopically assisted vaginal hysterectomy
LH	laparoscopic hysterectomy; luteinising hormone
LNG-IUS	levonorgestrel-releasing intrauterine system
LR	likelihood ratio
MBL	menstrual blood loss
MEA	microwave endometrial ablation
MPA	medroxyprogesterone acetate
MRI	magnetic resonance imaging
NCC-WCH	National Collaborating Centre for Women's and Children's Health
NHS	National Health Service
NICE	National Institute for Health and Clinical Excellence
NPV	negative predictive value
NSAIDs	nonsteroidal anti-inflammatory drugs
OR	odds ratio
PBAC	pictorial blood loss assessment chart
PCT	primary care trust
PPIP	Patient and Public Involvement Programme
PPV	positive predictive value
QALY	quality-adjusted life year
RCT	randomised controlled trial
REA	rollerball endometrial ablation
RR	relative risk
SD	standard deviation
SIGN	Scottish Intercollegiate Guidelines Network
TBEA	thermal balloon endometrial ablation
TCRE	transcervical resection of the endometrium
TLH	total laparoscopic hysterectomy
TVS	transvaginal ultrasound
UAE	uterine artery embolisation
VH	vaginal hysterectomy
vWD	von Willebrand disease
WMD	weighted mean difference

# Glossary of terms

---

<b>Abnormal uterine bleeding</b>	Abnormal uterine bleeding can occur when a woman experiences a change in her menstrual loss, or the degree of loss or vaginal bleeding pattern differs from that experienced by the age-matched general female population.
<b>Anovulatory</b>	An anovulatory cycle is a menstrual cycle in which ovulation fails to occur.
<b>Applicability</b>	The extent to which the results of a study or review can be applied to the target population for a clinical guideline.
<b>Bias</b>	Influences on a study that can lead to invalid conclusions about a treatment or intervention. Bias in research can make a treatment look better or worse than it really is. Bias can even make it look as if the treatment works when it actually does not. Bias can occur by chance or as a result of <b>systematic errors</b> in the design and execution of a study. Bias can occur at various stages in the research process, e.g. in the collection, analysis, interpretation, publication or review of research data. For examples, see <b>selection bias, performance bias, information bias, confounder or confounding factor, publication bias</b> .
<b>Bilateral salpingo-oophorectomy (BSO)</b>	Surgical removal of the ovaries and fallopian tubes.
<b>Blinding or masking</b>	The practice of keeping the investigators or subjects of a study ignorant of the group to which a subject has been assigned. For example, a clinical trial in which the participating patients or their doctors are unaware of whether they (the patients) are taking the experimental drug or a <b>placebo</b> (dummy treatment). The purpose of 'blinding' or 'masking' is to protect against <b>bias</b> . See also <b>double-blind study</b> and <b>single-blind study</b> .
<b>Case-control study</b>	A study that starts with the identification of a group of individuals sharing the same characteristics (e.g. people with a particular disease) and a suitable comparison ( <b>control</b> ) group (e.g. people without the disease). All subjects are then assessed with respect to things that happened to them in the past, e.g. things that might be related to getting the disease under investigation. Such studies are also called <b>retrospective</b> as they look back in time from the outcome to the possible causes.
<b>Case report (or case study)</b>	Detailed report on one patient (or case), usually covering the course of that person's disease and their response to treatment.
<b>Case series</b>	Description of several cases of a given disease, usually covering the course of the disease and the response to treatment. There is no comparison ( <b>control</b> ) group of patients.
<b>Causal relationship</b>	Describes the relationship between two <b>variables</b> whenever it can be established that one causes the other. For example, there is a causal relationship between a treatment and a disease if it can be shown that the treatment changes the course or outcome of the disease. Usually <b>randomised controlled trials</b> are needed to ascertain causality. Proving cause and effect is much more difficult than just showing an association between two variables. For example, if it happened that everyone who had eaten a particular food became sick, and everyone who avoided that food remained well, then the food would clearly be

associated with the sickness. However, even if leftovers were found to be contaminated, it could not be proved that the food caused the sickness – unless all other possible causes (e.g. environmental factors) had been ruled out.

<b>Clinical audit</b>	A <b>systematic</b> process for setting and monitoring standards of clinical care. Whereas 'guidelines' define what the best clinical practice should be, 'audit' investigates whether best practice is being carried out. Clinical audit can be described as a cycle or spiral. Within the cycle there are stages that follow a systematic process of establishing best practice, measuring care against specific criteria, taking action to improve care, and monitoring to sustain improvement. The spiral suggests that as the process continues, each cycle aspires to a higher level of quality.
<b>Clinical effectiveness</b>	The extent to which a specific treatment or intervention, when used under usual or everyday conditions, has a beneficial effect on the course or outcome of disease compared with no treatment or other routine care. (Clinical trials that assess effectiveness are sometimes called management trials.) Clinical 'effectiveness' is not the same as <b>efficacy</b> .
<b>Clinical governance</b>	A framework through which NHS organisations are accountable for both continuously improving the quality of their services and safeguarding high standards of care by creating an environment in which excellence in clinical care will flourish.
<b>Clinical impact</b>	The effect that a guideline recommendation is likely to have on the treatment, or treatment outcomes, of the target population.
<b>Clinical importance</b>	The importance of a particular guideline recommendation to the clinical management of the <b>target population</b> .
<b>Clinical question</b>	This term is sometimes used in guideline development work to refer to the questions about treatment and care that are formulated in order to guide the search for research evidence. When a clinical question is formulated in a precise way, it is called a <b>focused question</b> .
<b>Clinical trial</b>	A research study conducted with patients which tests out a drug or other intervention to assess its effectiveness and safety. Each trial is designed to answer scientific questions and to find better ways to treat individuals with a specific disease. This general term encompasses <b>controlled clinical trials</b> and <b>randomised controlled trials</b> .
<b>Clinician</b>	A healthcare professional providing patient care, e.g. doctor, nurse, physiotherapist.
<b>Cluster</b>	A group of patients, rather than an individual, used as the basic unit for investigation. See also <b>cluster design</b> and <b>cluster randomisation</b> .
<b>Cluster design</b>	Cluster designs are those where research subjects are not sampled or selected independently, but in a group. For example, a clinical trial where patients in a general practice are allocated to the same intervention; the general practice forming a cluster. See also <b>cluster</b> and <b>cluster randomisation</b> .
<b>Cluster randomisation</b>	A study in which groups of individuals (e.g. patients in a GP surgery or on a hospital ward) are randomly allocated to treatment groups. Take, for example, a smoking cessation study of two different interventions – leaflets and teaching sessions. Each GP surgery within the study would be randomly allocated to administer one of the two interventions. See also <b>cluster</b> and <b>cluster design</b> .

<b>Cochrane Collaboration</b>	An international organisation in which people find, appraise and re-view specific types of studies called <b>randomised controlled trials</b> . The Cochrane Database of Systematic Reviews contains regularly updated reviews on a variety of health issues and is available electronically as part of the <b>Cochrane Library</b> .
<b>Cochrane Library</b>	The Cochrane Library consists of a regularly updated collection of evidence-based medicine databases including the Cochrane Database of Systematic Reviews (reviews of <b>randomised controlled trials</b> prepared by the <b>Cochrane Collaboration</b> ). The Cochrane Library is available on CD-ROM and the internet.
<b>Cognitive training</b>	A method of mental training used to improve physical control of the body.
<b>Cohort</b>	A group of people sharing some common characteristic (e.g. patients with the same disease), followed up in a research study for a specified period of time.
<b>Cohort study</b>	An <b>observational study</b> that takes a group ( <b>cohort</b> ) of patients and follows their progress over time in order to measure outcomes such as disease or mortality rates and make comparisons according to the treatments or interventions that patients received. Thus, within the study group, subgroups of patients are identified (from information collected about patients) and these groups are compared with respect to outcome, e.g. comparing mortality between one group that received a specific treatment and one group that did not (or between two groups that received different levels of treatment). Cohorts can be assembled in the present and followed into the future (a 'concurrent' or ' <b>prospective</b> ' cohort study) or identified from past records and followed forward from that time up to the present (a 'historical' or ' <b>retrospective</b> ' cohort study). Because patients are not randomly allocated to subgroups, these subgroups may be quite different in their characteristics and some adjustment must be made when analysing the results to ensure that the comparison between groups is as fair as possible.
<b>Co-morbidity</b>	Coexistence of a disease or diseases in the people being studied in addition to the health problem that is the subject of the study.
<b>Confidence interval</b>	A way of expressing certainty about the findings from a study or group of studies, using statistical techniques. A confidence interval describes a range of possible effects (of a treatment or intervention) that are consistent with the results of a study or group of studies. A wide confidence interval indicates a lack of certainty or precision about the true size of the clinical effect and is seen in studies with too few patients. Where confidence intervals are narrow they indicate more precise estimates of effects and a larger sample of patients studied. It is usual to interpret a '95%' confidence interval as the range of effects within which we are 95% confident that the true effect lies.
<b>Confounder or confounding factor</b>	Something that influences a study and can contribute to misleading findings if it is not understood or appropriately dealt with. For example, if a group of people exercising regularly and a group of people who do not exercise have an important age difference then any difference found in outcomes about heart disease could well be due to one group being older than the other rather than due to the exercising. Age is the confounding factor here and the effect of exercising on heart disease cannot be assessed without adjusting for age differences in some way.

<b>Consensus development conference</b>	A technique used for the purpose of reaching an agreement on a particular issue. It involves bringing together a group of about ten people who are presented with evidence by various interest groups or experts who are not part of the decision-making group. The group then retires to consider the questions in the light of the evidence presented and attempts to reach a consensus. See also <b>consensus methods</b> .
<b>Consensus methods</b>	A variety of techniques that aim to reach an agreement on a particular issue. Formal consensus methods include <b>Delphi</b> and nominal group techniques, and <b>consensus development conferences</b> . In the development of clinical guidelines, consensus methods may be used where there is a lack of strong research evidence on a particular topic.
<b>Consistency</b>	The extent to which the conclusions of a collection of studies used to support a guideline recommendation are in agreement with each other. See also <b>homogeneity</b> .
<b>Control event rate</b>	See <b>event rate</b> .
<b>Control group</b>	A group of patients recruited into a study that receives no treatment, a treatment of known effect, or a <b>placebo</b> (dummy treatment), in order to provide a comparison for a group receiving an experimental treatment, such as a new drug.
<b>Controlled clinical trial</b>	A study testing a specific drug or other treatment involving two (or more) groups of patients with the same disease. One (the experimental group) receives the treatment that is being tested, and the other (the comparison or <b>control group</b> ) receives an alternative treatment, a <b>placebo</b> (dummy treatment) or no treatment. The two groups are followed up to compare differences in outcomes to see how effective the experimental treatment was. A controlled clinical trial where patients are randomly allocated to treatment and comparison groups is called a <b>randomised controlled trial</b> .
<b>Cost-benefit analysis</b>	A type of <b>economic evaluation</b> where both costs and benefits of healthcare treatment are measured in the same monetary units. If benefits exceed costs, the evaluation would recommend providing the treatment.
<b>Cost-effectiveness</b>	Value for money. A specific healthcare treatment is said to be 'cost-effective' if it gives a greater health gain than could be achieved by using the resources in other ways.
<b>Cost-effectiveness analysis</b>	A type of <b>economic evaluation</b> comparing the costs and the effects on health of different treatments. Health effects are measured in 'health-related units', for example, the cost of preventing one additional heart attack.
<b>Cost-utility analysis</b>	A special form of <b>cost-effectiveness analysis</b> where health effects are measured in <b>quality-adjusted life years</b> . A treatment is assessed in terms of its ability to both extend life and to improve the quality of life.
<b>Counselling</b>	Counselling is one of the professional psychological therapies that provides individuals and families/carers with an opportunity to explore emotional, physical and psychological difficulties that they may be experiencing and to help them resolve specific problems, make informed decisions, develop coping strategies and improve relationships with others.
<b>Crossover study design</b>	A study comparing two or more interventions in which the participants, upon completion of the course of one treatment, are switched to another. For example, for a comparison of treatments A and B, half the participants are randomly allocated to receive them in the order A,

	<p>B and half to receive them in the order B, A. A problem with this study design is that the effects of the first treatment may carry over into the period when the second is given. Therefore a crossover study should include an adequate 'wash-out' period, which means allowing sufficient time between stopping one treatment and starting another so that the first treatment has time to wash out of the patient's system.</p>
<b>Cross-sectional study</b>	<p>The observation of a defined set of people at a single point in time or time period – a snapshot. (This type of study contrasts with a <b>longitudinal study</b>, which follows a set of people over a period of time.)</p>
<b>Data set</b>	<p>A list of required information relating to a specific disease.</p>
<b>Decision analysis</b>	<p>Decision analysis is the study of how people make decisions or how they should make decisions. There are several methods that decision analysts use to help people to make better decisions, including <b>decision trees</b>.</p>
<b>Decision tree</b>	<p>A decision tree is a method for helping people to make better decisions in situations of uncertainty. It illustrates the decision as a succession of possible actions and outcomes. It consists of the probabilities, costs and health consequences associated with each option. The overall effectiveness or overall cost-effectiveness of various actions can then be compared.</p>
<b>Declaration of interest</b>	<p>A process by which members of a working group or committee 'declare' any personal or professional involvement with a company (or related to a technology) that might affect their objectivity, e.g. if their position or department is funded by a pharmaceutical company.</p>
<b>Delphi method</b>	<p>A technique used for reaching an agreement on a particular issue, without the participants meeting or interacting directly. It involves sending participants a series of postal questionnaires asking them to record their views. After the first questionnaire, participants are asked to give further views in the light of the group feedback. The judgements of the participants are statistically aggregated, sometimes after weighting for expertise. See also <b>consensus methods</b>.</p>
<b>Diagnostic study</b>	<p>A study to assess the effectiveness of a test or measurement in terms of its ability to accurately detect or exclude a specific disease.</p>
<b>Discussion</b>	<p>Communication between a healthcare professional and a woman regarding a condition and its management. This is not the same as counselling, which is a therapeutic intervention.</p>
<b>Dominance</b>	<p>A term used in <b>health economics</b> describing when an option for treatment is both less clinically effective and more costly than an alternative option. The less effective and more costly option is said to be 'dominated'.</p>
<b>Double-blind study</b>	<p>A study in which neither the subject (patient) nor the observer (investigator/clinician) is aware of which treatment or intervention the subject is receiving. The purpose of blinding is to protect against <b>bias</b>.</p>
<b>Dysfunctional uterine bleeding</b>	<p>Abnormal vaginal bleeding that occurs during a menstrual cycle that produced no egg (ovulation did not take place). The occurrence of irregular or excessive uterine bleeding in the absence of pregnancy, infection, trauma, new growth or hormone treatment.</p>
<b>Economic evaluation</b>	<p>A comparison of alternative courses of action in terms of both their costs and consequences. In <b>health economic</b> evaluations the consequences should include health outcomes.</p>
<b>Effectiveness</b>	<p>See <b>clinical effectiveness</b>.</p>

<b>Efficacy</b>	The extent to which a specific treatment or intervention, under ideally controlled conditions (e.g. in a laboratory), has a beneficial effect on the course or outcome of disease compared with no treatment or other routine care.
<b>Elective</b>	Name for clinical procedures that are regarded as advantageous to the patient but not urgent.
<b>Empirical</b>	Based directly on experience (observation or experiment) rather than on reasoning alone.
<b>Endometrium</b>	The glandular inner layer of the uterus.
<b>Epidemiology</b>	The study of diseases within a population, covering the causes and means of prevention.
<b>Event rate</b>	The proportion of patients in a group for whom a specified health event or outcome is observed. Thus, if out of 100 patients, the event is observed in 27, the event rate is 0.27 or 27%. Control event rate (CER) and experimental event rate (EER) are the terms used in <b>control</b> and experimental groups of patients, respectively.
<b>Evidence based</b>	The process of systematically finding, appraising and using research findings as the basis for clinical decisions.
<b>Evidence-based clinical practice</b>	Evidence-based clinical practice involves making decisions about the care of individual women based on the best research evidence available rather than basing decisions on personal opinions or common practice (which may not always be evidence based). Evidence-based clinical practice therefore involves integrating individual clinical expertise and patient preferences with the best available evidence from research.
<b>Evidence level (EL)</b>	A code (e.g. 1++, 1+) linked to an individual study, indicating where it fits into the <b>hierarchy of evidence</b> and how well it has adhered to recognised research principles. Also called <b>level of evidence</b> .
<b>Evidence table</b>	A table summarising the results of a collection of studies which, taken together, represent the evidence supporting a particular recommendation or series of recommendations in a guideline.
<b>Exclusion criteria</b>	See <b>selection criteria</b> .
<b>Experimental event rate</b>	See <b>event rate</b> .
<b>Experimental study</b>	A research study designed to test whether a treatment or intervention has an effect on the course or outcome of a condition or disease – where the conditions of testing are to some extent under the control of the investigator. <b>Controlled clinical trials</b> and <b>randomised controlled trials</b> are examples of experimental studies.
<b>External validity</b>	The degree to which the results of a study hold true in non-study situations, e.g. in routine clinical practice. May also be referred to as the <b>generalisability</b> of study results to non-study patients or populations.
<b>Extrapolation</b>	The application of research evidence based on studies of a specific population to another population with similar characteristics.
<b>Focus group</b>	A <b>qualitative research</b> technique. It is a method of group interview or discussion of 6–12 people focused around a particular issue or topic. The method explicitly includes and uses the group interaction to generate data.
<b>Focused question</b>	A study question that clearly identifies all aspects of the topic that are to be considered while seeking an answer. Questions are normally expected to identify the patients or population involved, the treatment or



---

	intervention to be investigated, what outcomes are to be considered, and any comparisons that are to be made. For example, do insulin pumps (intervention) improve blood sugar control (outcome) in adolescents with type 1 diabetes (population) compared with multiple insulin injections (comparison)? See also <b>clinical question</b> .
<b>Forest plot</b>	A graphical display of results from individual studies on a common scale, allowing visual comparison of results and examination of the degree of <b>heterogeneity</b> between studies.
<b>Funnel plot</b>	Funnel plots are simple scatter plots on a graph. They show the treatment effects estimated from separate studies on the horizontal axis against a measure of sample size on the vertical axis. <b>Publication bias</b> may lead to asymmetry in funnel plots.
<b>Generalisability</b>	The extent to which the results of a study hold true for a population of patients beyond those who participated in the research. See also <b>external validity</b> .
<b>Gold standard</b>	A method, procedure or measurement that is widely accepted as being the best available.
<b>Good practice point</b>	Recommended good practice based on the expert experience of the guideline development group (and possibly incorporating the expertise of a wider reference group). A guideline development group may produce a 'good practice point' (rather than an evidence-based recommendation) on an important topic when there is a lack of research evidence.
<b>Grade of recommendation</b>	A code (e.g. A, B, C) linked to a guideline recommendation, indicating the strength of the evidence supporting that recommendation.
<b>Grey literature</b>	Reports that are unpublished or have limited distribution, and are not included in bibliographic retrieval systems.
<b>Guideline</b>	A systematically developed tool that describes aspects of a patient's condition and the care to be given. A good guideline makes recommendations about treatment and care, based on the best research available, rather than opinion. It is used to assist clinician and patient decision making about appropriate health care for specific clinical conditions.
<b>Guideline recommendation</b>	Course of action advised by the guideline development group on the basis of their assessment of the supporting evidence.
<b>Healthcare professional</b>	A person who works within a health service but does not necessarily provide direct patient care, e.g. healthcare assistants.
<b>Health economics</b>	A branch of economics that studies decisions about the use and distribution of healthcare resources.
<b>Health technology</b>	Health technologies include medicines, medical devices such as artificial hip joints, diagnostic techniques, surgical procedures, health promotion activities (e.g. the role of diet versus medicines in disease management) and other therapeutic interventions.
<b>Health technology appraisal (HTA)</b>	A health technology appraisal, as undertaken by NICE, is the process of determining the clinical and cost-effectiveness of a <b>health technology</b> . NICE health technology appraisals are designed to provide patients, clinicians and managers with an authoritative source of advice on new and existing health technologies.
<b>Heterogeneity</b>	Or lack of <b>homogeneity</b> . The term is used in <b>meta-analyses</b> and <b>systematic reviews</b> when the results or estimates of effects of treatment from separate studies seem to be very different – in terms of the size

---

of treatment effects or even to the extent that some indicate beneficial and others suggest adverse treatment effects. Such results may occur as a result of differences between studies in terms of the patient populations, outcome measures, definition of **variables** or duration of follow-up.

### **Hierarchy of evidence**

An established hierarchy of study types, based on the degree of certainty that can be attributed to the conclusions that can be drawn from a well-conducted study. Well-conducted **randomised controlled trials** (RCTs) are at the top of this hierarchy. (Several large statistically significant RCTs that are in agreement represent stronger evidence than say one small RCT.) Well-conducted studies of patients' views and experiences would appear at a lower level in the hierarchy of evidence.

### **Homogeneity**

This means that the results of studies included in a **systematic review** or **meta-analysis** are similar and there is no evidence of **heterogeneity**. Results are usually regarded as homogeneous when differences between studies could reasonably be expected to occur by chance. See also **consistency**.

### **Hysterectomy**

Surgical removal of the uterus.

### **Hysteroscopy**

A hysteroscopy is an examination of the inside of the womb (uterus) using a hysteroscope. Hysteroscopy allows for direct visualisation of the inside of the womb. The hysteroscope is carefully passed through the vagina and cervix, and into the womb. During the procedure a biopsy may be taken for examination.

### **Inclusion criteria**

See **selection criteria**.

### **In-depth interview**

A **qualitative research** technique. It is a face-to-face conversation between a researcher and a respondent with the purpose of exploring issues or topics in detail. It does not use pre-set questions, but is shaped by a defined set of topics or issues.

### **Information bias**

Pertinent to all types of study and can be caused by inadequate questionnaires (e.g. difficult or biased questions), observer or interviewer errors (e.g. lack of **blinding**), response errors (e.g. lack of **blinding** if patients are aware of the treatment they receive) and measurement error (e.g. a faulty machine).

### **Intention-to-treat (ITT) analysis**

An analysis of a clinical trial where patients are analysed according to the group to which they were initially randomly allocated, regardless of whether or not they had dropped out, fully complied with the treatment, or crossed over and received the alternative treatment. Intention-to-treat analyses are favoured in assessments of clinical effectiveness as they mirror the non-compliance and treatment changes that are likely to occur when the treatment is used in practice.

### **Internal validity**

Refers to the integrity of the study design.

### **Intervention**

Healthcare action intended to benefit the patient, e.g. drug treatment, surgical procedure, psychological therapy, etc.

### **Interventional procedure**

A procedure used for diagnosis or treatment that involves making a cut or hole in the patient's body, entry into a body cavity or using electromagnetic radiation (including X-rays or lasers). NICE has the task of producing guidance about whether specific interventional procedures are safe enough and work well enough for routine use.

### **Leiomyomas**

See **uterine fibroids**.

### **Level of evidence**

See **evidence level**.

### **Literature review**

A process of collecting, reading and assessing the quality of published (and unpublished) articles on a given topic.

<b>Longitudinal study</b>	A study of the same group of people at more than one point in time. (This type of study contrasts with a <b>cross-sectional study</b> , which observes a defined set of people at a single point in time.)
<b>Masking</b>	See <b>blinding</b> .
<b>Meta-analysis</b>	Results from a collection of independent studies (investigating the same treatment) are pooled, using statistical techniques to synthesise their findings into a single estimate of a treatment effect. Where studies are not compatible, e.g. because of differences in the study populations or in the outcomes measured, it may be inappropriate or even misleading to statistically pool results in this way. See also <b>systematic review</b> and <b>heterogeneity</b> .
<b>Methodological quality</b>	The extent to which a study has conformed to recognised good practice in the design and execution of its research methods.
<b>Methodology</b>	The overall approach of a research project, e.g. the study will be a <b>randomised controlled trial</b> , of 200 people, over 1 year.
<b>Microwave endometrial ablation (MEA)</b>	The MEA system is a surgical device that uses microwave energy to treat excessive menstrual bleeding by destroying tissue lining the uterus (womb). A long slender tube that delivers microwave energy is inserted into the uterus to destroy tissue. The MEA technique uses microwaves (at a fixed frequency of 9.2 GHz) to destroy the uterine glandular lining, using a hand-held applicator (microwave probe) that is inserted into the uterine cavity.
<b>Multicentre study</b>	A study where subjects were selected from different locations or populations, e.g. a cooperative study between different hospitals or an international collaboration involving patients from more than one country.
<b>Myometrium</b>	The muscular outer layer of the uterus.
<b>Negative predictive value (NPV)</b>	The proportion of people with a negative test result who do not have the disease (where not having the disease is indicated by the 'gold' standard test being negative).
<b>Non-systematic review</b>	See <b>review</b> .
<b>Objective measure</b>	A measurement that follows a standardised procedure that is less open to subjective interpretation by potentially biased observers and study participants.
<b>Observation</b>	Observation is a research technique used to help understand complex situations. It involves watching, listening to and recording behaviours, actions, activities and interactions. The settings are usually natural, but they can be laboratory settings, as in psychological research.
<b>Observational study</b>	In research about diseases or treatments, this refers to a study in which nature is allowed to take its course. Changes or differences in one characteristic (e.g. whether or not people received a specific treatment or intervention) are studied in relation to changes or differences in others (e.g. whether or not they died), without the intervention of the investigator. There is a greater risk of <b>selection bias</b> than in <b>experimental studies</b> .
<b>Odds ratio (OR)</b>	Odds are a way of representing probability, especially familiar for betting. In recent years odds ratios have become widely used in reports of clinical studies. They provide an estimate (usually with a <b>confidence interval</b> ) for the effect of a treatment. Odds are used to convey the idea of 'risk' and an odds ratio of 1 between two treatment groups would imply that the risks of an adverse outcome were the same in each group. For rare events the odds ratio and the <b>relative risk</b> (which

uses actual risks and not odds) will be very similar. See also **relative risk** and **risk ratio**.

### Off label prescribing

When a drug or device is prescribed outside its **specific indication**, to treat a condition or disease for which it is not specifically licensed.

### Oophorectomy

Surgical removal of one or both ovaries.

### Outcome

The end result of care and treatment and/or rehabilitation. In other words, the change in health, functional ability, symptoms or situation of a person, which can be used to measure the effectiveness of care/treatment/rehabilitation. Researchers should decide what outcomes to measure before a study begins; outcomes are then assessed at the end of the study.

### Ovulation

The release of a single, mature egg from the ovarian follicle.

### P value

If a study is done to compare two treatments then the *P* value is the probability of obtaining the results of that study, or something more extreme, if there really was no difference between treatments. (The assumption that there really is no difference between treatments is called the 'null hypothesis'.) Suppose the *P* value was  $P=0.03$ . What this means is that if there really was no difference between treatments then there would only be a 3% chance of getting the kind of results obtained. Since this chance seems quite low we should question the validity of the assumption that there really is no difference between treatments. We would conclude that there probably is a difference between treatments. By convention, where the value of *P* is below 0.05 (i.e. less than 5%) the result is seen as statistically significant. Where the value of *P* is 0.001 or less, the result is seen as highly significant. *P* values just tell us whether an effect can be regarded as statistically significant or not. In no way do they relate to how big the effect might be, for which we need the **confidence interval**.

### Performance bias

Systematic differences in care provided apart from the intervention being evaluated. For example, if study participants know they are in the **control group** they may be more likely to use other forms of care, people who know they are in the experimental group may experience **placebo effects**, and care providers may treat patients differently according to which group they are in. Masking (**blinding**) of both the recipients and providers of care is used to protect against performance bias.

### Pictorial blood loss assessment chart (PBAC)

A chart for recording the level of menstrual loss based on appearance of sanitary pads. On the basis of the chart results the total amount of menstrual blood loss can be estimated.

### Pilot study

A small-scale 'test' of the research instrument. For example, testing out (piloting) a new questionnaire with people who are similar to the population of the study, in order to highlight any problems or areas of concern, which can then be addressed before the full-scale study begins.

### Placebo

Placebos are fake or inactive treatments received by participants allocated to the **control group** in a clinical trial that are indistinguishable from the active treatments being given in the experimental group. They are used so that participants are ignorant of their treatment allocation in order to be able to quantify the effect of the experimental treatment over and above any **placebo effect** due to receiving care or attention.

### Placebo effect

A beneficial (or adverse) effect produced by a **placebo** and not due to any property of the placebo itself.

<b>Positive predictive value (PPV)</b>	The proportion of people with a positive test result who have the disease (where having the disease is indicated by the 'gold' standard test being positive).
<b>Power</b>	See <b>statistical power</b> .
<b>Primary care</b>	Health care delivered to patients outside hospitals. Primary care covers a range of services provided by GPs, nurses and other healthcare professionals, dentists, pharmacists and opticians.
<b>Primary care trust (PCT)</b>	A primary care trust is an NHS organisation responsible for improving the health of local people, developing services provided by local GPs and their teams (called <b>primary care</b> ) and making sure that other appropriate health services are in place to meet local people's needs.
<b>Probability</b>	How likely an event is to occur, e.g. how likely a treatment or intervention will alleviate a symptom.
<b>Prognostic factor</b>	Patient or disease characteristics, e.g. age or <b>co-morbidity</b> , that influence the course of the disease under study. In a randomised trial to compare two treatments, chance imbalances in <b>variables</b> (prognostic factors) that influence patient outcome are possible, especially if the size of the study is fairly small. In terms of analysis these prognostic factors become <b>confounding factors</b> . See also <b>prognostic marker</b> .
<b>Prognostic marker</b>	A <b>prognostic factor</b> used to assign patients to categories for a specified purpose, e.g. for treatment, or as part of a clinical trial, according to the likely progression of the disease. For example, the purpose of randomisation in a clinical trial is to produce similar treatment groups with respect to important <b>prognostic factors</b> . This can often be achieved more efficiently if randomisation takes place within subgroups defined by the most important prognostic factors. Thus if age was very much related to patient outcome then separate randomisation schemes would be used for different age groups. This process is known as stratified random allocation.
<b>Prospective study</b>	A study in which people are entered into the research and then followed up over a period of time with future events recorded as they happen. This contrasts with studies that are <b>retrospective</b> .
<b>Protocol</b>	A plan or set of steps that defines appropriate action. A research protocol sets out, in advance of carrying out the study, what question is to be answered and how information will be collected and analysed. Guideline implementation protocols set out how guideline recommendations will be used in practice by the NHS, both at national and local levels.
<b>Publication bias</b>	Studies with statistically significant results are more likely to get published than those with non-significant results. <b>Meta-analyses</b> that are exclusively based on published literature may therefore produce biased results. This type of <b>bias</b> can be assessed by a <b>funnel plot</b> .
<b>Qualitative research</b>	Qualitative research is used to explore and understand people's beliefs, experiences, attitudes, behaviour and interactions. It generates non-numerical data, e.g. a patient's description of their pain rather than a measure of pain. In health care, qualitative techniques have been commonly used in research documenting the experience of chronic illness and in studies about the functioning of organisations. Qualitative research techniques such as <b>focus groups</b> and <b>in-depth interviews</b> have been used in one-off projects commissioned by guideline development groups to find out more about the views and experiences of patients and carers.

<b>Quality-adjusted life years (QALYs)</b>	A measure of health outcome that looks at both length of life and quality of life. QALYs are calculated by estimating the years of life remaining for a patient following a particular care pathway and weighting each year with a quality of life score (on a zero to one scale). One QALY is equal to 1 year of life in perfect health, or 2 years at 50% health, and so on.
<b>Quantitative research</b>	Research that generates numerical data or data that can be converted into numbers, e.g. clinical trials or the national census that counts people and households.
<b>Random allocation or randomisation</b>	A method that uses the play of chance to assign participants to comparison groups in a research study, e.g. by using a random numbers table or a computer-generated random sequence. Random allocation implies that each individual (or each unit in the case of <b>cluster randomisation</b> ) being entered into a study has the same chance of receiving each of the possible interventions.
<b>Randomised controlled trial (RCT)</b>	A study to test a specific drug or other treatment in which people are randomly assigned to two (or more) groups, with one (the experimental group) receiving the treatment that is being tested and the other (the comparison or <b>control group</b> ) receiving an alternative treatment, a <b>placebo</b> (dummy treatment) or no treatment. The two groups are followed up to compare differences in outcomes to see how effective the experimental treatment was. (Through randomisation, the groups should be similar in all aspects apart from the treatment they receive during the study.)
<b>Relative risk (RR)</b>	A summary measure that represents the ratio of the risk of a given event or outcome (e.g. an adverse reaction to the drug being tested) in one group of subjects compared with another group. When the 'risk' of the event is the same in the two groups the relative risk is 1. In a study comparing two treatments, a relative risk of 2 would indicate that patients receiving one of the treatments had twice the risk of an undesirable outcome than those receiving the other treatment. Relative risk is sometimes used as a synonym for <b>risk ratio</b> .
<b>Reliability</b>	Reliability refers to a method of measurement that consistently gives the same results. For example, someone who has a high score on one occasion tends to have a high score if measured on another occasion very soon afterwards. With physical assessments it is possible for different clinicians to make independent assessments in quick succession – and if their assessments tend to agree then the method of assessment is said to be reliable.
<b>Retrospective study</b>	A retrospective study deals with the present/past and does not involve studying future events. This contrasts with studies that are <b>prospective</b> .
<b>Review</b>	A summary of the main points and trends in the research literature on a specified topic. A review is considered non-systematic unless an extensive literature search has been carried out to ensure that all aspects of the topic are covered and an objective appraisal made of the quality of the studies.
<b>Risk ratio</b>	Ratio of the risk of an undesirable event or outcome occurring in a group of patients receiving experimental treatment compared with a comparison ( <b>control</b> ) group. The term <b>relative risk</b> is sometimes used as a synonym for risk ratio.
<b>Rollerball endometrial ablation (REA)</b>	REA destroys the inner layers of the uterus using an electrically heated 'rollerball'.

<b>Royal Colleges</b>	In the UK medical/nursing world the term Royal Colleges, as for example in 'The Royal College of ...', refers to organisations that usually combine an educational standards and examination role with the promotion of professional standards.
<b>Saline infusion sonography</b>	Saline infusion sonography is a minimally invasive ultrasound technique used in women to view the inside of the uterus. Sterile saline is injected into the endometrial cavity through a small catheter while a transvaginal ultrasound is performed. This allows real-time imaging of the uterus as the saline is injected. The saline fills and distends (expands) the endometrial cavity, providing visualisation of the anatomic structures within.
<b>Sample</b>	A part of the study's target population from which the subjects of the study will be recruited. If subjects are drawn in an unbiased way from a particular population, the results can be generalised from the sample to the population as a whole.
<b>Sampling</b>	Refers to the way participants are selected for inclusion in a study.
<b>Sampling frame</b>	A list or register of names which is used to recruit participants to a study.
<b>Scottish Intercollegiate Guidelines Network (SIGN)</b>	SIGN was established in 1993 to sponsor and support the development of evidence-based clinical guidelines for the NHS in Scotland.
<b>Secondary care</b>	Care provided in hospitals.
<b>Selection bias</b>	Selection bias has occurred if the characteristics of the <b>sample</b> differ from those of the wider population from which the sample has been drawn or if there are systematic differences between comparison groups of patients in a study in terms of prognosis or responsiveness to treatment.
<b>Selection criteria</b>	Explicit standards used by guideline development groups to decide which studies should be included and excluded from consideration as potential sources of evidence.
<b>Semi-structured interview</b>	Structured interviews involve asking people pre-set questions. A semi-structured interview allows more flexibility than a structured interview. The interviewer asks a number of open-ended questions, following up areas of interest in response to the information given by the respondent.
<b>Sensitivity</b>	In diagnostic testing, this refers to the chance of having a positive test result given that you have the disease. 100% sensitivity means that all those with the disease will test positive, but this is not the same the other way around. A patient could have a positive test result but not have the disease – this is called a 'false positive'. The sensitivity of a test is also related to its <b>negative predictive value</b> (true negatives) – a test with a sensitivity of 100% means that all those who get a negative test result do not have the disease. To fully judge the accuracy of a test, its <b>specificity</b> must also be considered.
<b>Single-blind study</b>	A study in which either the subject (patient/participant) or the observer (clinician/investigator) is not aware of which treatment or intervention the subject is receiving.
<b>Specific indication</b>	When a drug or a device has a specific remit to treat a specific condition and is not licensed for use in treating other conditions or diseases.
<b>Specificity</b>	In diagnostic testing, this refers to the chance of having a negative test result given that you do not have the disease. 100% specificity means that all those without the disease will test negative, but this is not

the same the other way around. A patient could have a negative test result yet still have the disease – this is called a ‘false negative’. The specificity of a test is also related to its **positive predictive value** (true positives) – a test with a specificity of 100% means that all those who get a positive test result definitely have the disease. To fully judge the accuracy of a test, its **sensitivity** must also be considered.

<b>Standard deviation</b>	A measure of the spread, scatter or variability of a set of measurements. Usually used with the mean (average) to describe numerical data.
<b>Statistical power</b>	The ability of a study to demonstrate an association or causal relationship between two <b>variables</b> , given that an association exists. For example, 80% power in a clinical trial means that the study has an 80% chance of ending up with a <b>P value</b> of less than 5% in a statistical test (i.e. a statistically significant treatment effect) if there really was an important difference (e.g. 10% versus 5% mortality) between treatments. If the statistical power of a study is low, the study results will be questionable (the study might have been too small to detect any differences). By convention, 80% is an acceptable level of power.
<b>Structured interview</b>	A research technique where the interviewer controls the interview by adhering strictly to a questionnaire or interview schedule with pre-set questions.
<b>Study checklist</b>	A list of questions addressing the key aspects of the research methodology that must be in place if a study is to be accepted as valid. A different checklist is required for each study type. These checklists are used to ensure a degree of consistency in the way that studies are evaluated.
<b>Study population</b>	People who have been identified as the subjects of a study.
<b>Study quality</b>	See <b>methodological quality</b> .
<b>Study type</b>	The kind of design used for a study. <b>Randomised controlled trials</b> , <b>case-control studies</b> and <b>cohort studies</b> are all examples of study types.
<b>Subject</b>	A person who takes part in an experiment or research study.
<b>Survey</b>	A study in which information is systematically collected from people (usually from a sample within a defined population).
<b>Systematic</b>	Methodical, according to plan; not random.
<b>Systematic error</b>	Refers to the various errors or biases inherent in a study. See also <b>bias</b> .
<b>Systematic review</b>	A review in which evidence from scientific studies has been identified, appraised and synthesised in a methodical way according to predetermined criteria. May or may not include a <b>meta-analysis</b> .
<b>Systemic</b>	Involving the whole body.
<b>Target population</b>	The people to whom guideline recommendations are intended to apply. Recommendations may be less valid if applied to a population with different characteristics from the participants in the research study, e.g. in terms of age, disease state, social background.
<b>Tertiary centre</b>	A major medical centre providing complex treatments that receives referrals from both primary and secondary care. Sometimes called a tertiary referral centre. See also <b>primary care</b> and <b>secondary care</b> .
<b>Thermal balloon endometrial ablation (TBEA)</b>	TBEA destroys the inner layers of the uterus by transferring heat from heated liquid within a balloon inserted into the uterine cavity. TBEA cannot be used on women with large or irregular uterine cavities



	because the balloon must be in direct contact with the uterine wall to cause ablation.
<b>Transcervical resection of the endometrium (TCRE)</b>	The uterus is distended with fluid at constant pressure to permit resectoscopic visualisation of the target area. Under video surveillance, a small wire electrocautery loop is used to excise the basal layer of the endometrium.
<b>Transvaginal ultrasound (TVS)</b>	Transvaginal ultrasound is a method of imaging the genital tract in women. The ultrasound machine sends out high-frequency sound waves that bounce off body structures to create a picture on a screen. With the transvaginal technique, the ultrasound transducer (a hand-held probe) is inserted directly into the vagina. It is therefore closer to pelvic structures than with the conventional transabdominal technique (with the probe on the skin of the abdomen).
<b>Trust</b>	A trust is an NHS organisation responsible for providing a group of healthcare services. An acute trust provides hospital services. A mental health trust provides most mental health services. A <b>primary care trust</b> buys hospital care on behalf of the local population, as well as being responsible for the provision of community health services.
<b>Uterine artery embolisation (UAE)</b>	Uterine artery embolisation is an alternative treatment to hysterectomy for uterine fibroids. The procedure is performed under conscious sedation, and both uterine arteries are blocked with particles injected via the femoral and uterine arteries. This causes the fibroids to shrink, but is believed to have no permanent effect on the rest of the uterus. UAE is performed by an interventional radiologist.
<b>Uterine fibroids</b>	Smooth-muscle tumours of the uterus, generally benign although occasionally (< 1%) malignant. They vary greatly in size from millimetres to tens of centimetres, and are associated with heavy periods, pressure symptoms and occasionally pain. They are responsive to the female hormones estrogen and progesterone, generally shrinking to a degree at the menopause.
<b>Uterus</b>	The uterus (womb) is a hollow, pear-shaped organ located in a woman's lower abdomen between the bladder and the rectum. The narrow, lower portion of the uterus is the cervix; the broader, upper part is the corpus. The corpus is made up of two layers of tissue (myometrium and endometrium).
<b>Validity</b>	Assessment of how well a tool or instrument measures what it is intended to measure. See also <b>external validity</b> and <b>internal validity</b> .
<b>Variable</b>	A measurement that can vary within a study, e.g. the age of participants. Variability is present when differences can be seen between different people or within the same person over time, with respect to any characteristic or feature that can be assessed or measured.



# 1 Introduction

---

Heavy menstrual bleeding (HMB) has an adverse effect on the quality of life of many women. It is not a problem associated with significant mortality. Many women seek help from their general practitioners and it is a common reason for referral into secondary care.

In order for women to be treated successfully, it is essential that the underlying problem is understood by both the patient and the healthcare professional. This guideline provides background information as well as covering epidemiology, physiology, investigation and, ultimately, treatment. The aim is to consider the evidence and review it, taking into account both the woman's and the healthcare professional's viewpoints and interests. This is not always easy but it is anticipated that the information contained in the guideline will help women reach an informed and beneficial decision with their doctors. Once they have read the guideline, they will know what questions to ask and what the options available to them are. Constructive dialogue should allow patients to be able to trust the advice given by their practitioner as they will be confident that they have the latest information and will be able to use it to inform this decision-making process.

Clinical guidelines have been defined as systematically developed statements which assist clinicians and patients in making decisions about appropriate treatment for specific conditions. This guideline has been developed with the aim of providing guidance on HMB. The effectiveness of the various treatments as well as their risks and benefits are discussed in relation to their use in the treatment of HMB but the discussion cannot be extrapolated to the use of particular treatments to relieve other symptoms, such as hysterectomy for cancer or endometriosis. The implications of each treatment in relation to fertility are also clearly stated so that no woman will undergo treatment that renders her infertile unless this is her specific wish.

Uterine fibroids are a common cause of HMB. The diagnosis and management are discussed in some depth although treatment for symptoms other than HMB is not included. The most up-to-date information is discussed so that the guideline will reflect current best practice. There are other gynaecological conditions such as adenomyosis or endometriosis where HMB may be associated with other menstrual symptoms as part of the presenting complaint. These conditions are excluded because HMB is not usually the principal presenting complaint and also because endometriosis could be the topic of a separate guideline.

In the early 1990s it was estimated that at least 60% of women presenting with HMB would have a hysterectomy to treat the problem, often as a first line. However, things have changed and the number of hysterectomies is decreasing rapidly. Hysterectomy is a major operation associated with significant complications in a minority of cases. It is also an emotive procedure: because the womb and fertility are often seen as being part of a woman's identity, the concept can be problematic and undesirable for some people. Nevertheless, clinically, hysterectomy is associated with a very high satisfaction rate by those who have undergone the operation. The high number of hysterectomies, the apparent lack of pathology and the lack of discussion of alternatives was a major cause for concern by professionals as well as the public. One of the principal aims of this guideline is to consider hysterectomy as well as the other treatment options and determine when they are likely to be the most appropriate for any particular individual.

Alternative effective treatments to hysterectomy are available for women with HMB, particularly for those who have a normal uterus and no significant pathology such as large uterine fibroids. As a result, the hysterectomies now performed tend to be more complicated than many of those in the past. This has significant implications for the acquisition and maintenance of surgical skills and this area is covered in some depth in this guideline. Surgical competence is an extremely important issue and recommendations are included as to how this might be made apparent to a patient. One possibility suggested is that details of the surgical practice of individual gynaecologists should be in the public domain.

It is often difficult for patients to appreciate that not all women are suitable for a particular new minimally invasive procedure. New therapies are often discussed in the media and this can give

patients hope that is, in some instances, inappropriate. This guideline aims to avoid this by including evidence-based and comprehensible discussions so that women can understand why doctors advise for or against a particular treatment. Doctors' decisions are informed by experience as well as by their knowledge of the evidence base. It is important that both are drawn upon in facilitating an open discussion with the patient. If the opinion of the doctor is contrary to that of the patient then a second opinion should be sought. This will mean that women will get the best possible advice and treatment.

### 1.1 Aim of the guideline

Clinical guidelines have been defined as 'systematically developed statements which assist clinicians and patients in making decisions about appropriate treatment for specific conditions'.<sup>1</sup> This guideline provides advice on:

- patient educational interventions and information provision to improve patient satisfaction
- diagnosis of women presenting with HMB, including guidance on appropriate investigations and referral, and the cost-effectiveness of undertaking such investigations
- medical management of HMB, including short- and long-term outcomes, adverse events, cost-effectiveness and subsequent treatment
- indications for referral to secondary care management
- determining whether, and when, surgical procedures are most appropriate
- operative procedures used for endometrial ablation/resection in HMB, including short- and long-term outcomes, cost-effectiveness, adverse events and subsequent treatment
- uterine artery embolisation (UAE) in HMB, including short- and long-term outcomes, cost-effectiveness, adverse events and subsequent treatment
- operative procedures and other techniques used for hysterectomy and myomectomy in HMB, including short- and long-term outcomes, adverse events and subsequent treatment, as well as guidance on minimal access techniques (hysteroscopy or laparoscopy)
- issues relating to the removal of healthy ovaries, when hysterectomy is the most appropriate option
- the competencies required by practitioners who wish to carry out surgical techniques and other interventions such as UAE.

Advice on treatment options is based on the best evidence available to the Guideline Development Group. When referring to pharmacological interventions, the guideline normally recommends use within the licensed indications. Exceptionally, and only where the evidence clearly supports it, the guideline may recommend use of a pharmacological intervention beyond its licensed indications. The guideline recommendations assume that prescribers will use the Summary of Product Characteristics for prescribing decisions for individual women. The recommendations are based on the assessment of short- and long-term outcomes and complications for all treatments.

### 1.2 Areas outside of the remit of the guideline

This guideline does not address:

- conditions where HMB is not the main presenting menstrual symptom – an example is endometriosis, which is often dysmenorrhoea associated with pelvic pain; such conditions will not be covered even if there is concurrent menorrhagia
- issues relating to anaesthetics in surgery
- issues relating to fertility will only be examined as they relate to treatment for HMB but not as a separate issue
- women with HMB receiving exogenous steroids, such as hormone replacement therapy (HRT)
- gynaecological bleeding problems (other than HMB).

### 1.3 For whom is the guideline intended?

This guideline is of relevance to those who work in or use the National Health Service (NHS) in England and Wales, in particular:

- general practitioners, gynaecologists, gynaecological nurse specialists, interventional radiologists, nurse practitioners, and general practitioners with a special interest in gynaecology.
- those responsible for commissioning and planning healthcare services, including primary care trust commissioners, Health Commission Wales commissioners and public health and trust managers
- women with HMB.

A version of this guideline for women, their families and the public can be downloaded from the National Institute for Health and Clinical Excellence (NICE) website ([www.nice.org.uk/CG044publicinfo](http://www.nice.org.uk/CG044publicinfo)) or ordered from the NHS Response Line (0870 1555 455); quote reference number N1181.

### 1.4 Who has developed the guideline?

The guideline was developed by a multi-professional and lay working group (the Guideline Development Group or GDG) convened by the National Collaborating Centre for Women's and Children's Health (NCC-WCH). The membership included:

- two consumer/patient representatives
- two general practitioners
- one interventional radiologist
- one epidemiologist
- one nurse-specialist
- four gynaecologist surgeons.

Staff from the NCC-WCH provided methodological support for the guideline development process, undertook systematic searches, retrieval and appraisal of the evidence, health economics modelling and wrote successive drafts of the guideline.

All GDG members' interests were recorded on a declaration form provided by NICE and are listed in Appendix D. The form covered consultancies, fee-paid work, shareholdings, fellowships and support from the healthcare industry.

### 1.5 Other relevant documents

This guideline is intended to complement other existing and proposed works of relevance, including related NICE guidance:

- Guidelines:
  - *Osteoporosis: Assessment of Fracture Risk and Prevention of Osteoporotic Fracture in Individuals at High Risk* [under development]
  - *Referral Guidelines for Suspected Cancer*. CG026 (2005)
  - *Long-acting Reversible Contraception*. CG030 (2005).
- Technology appraisals:
  - *Fluid-filled Thermal Balloon and Microwave Endometrial Ablation Techniques for Heavy Menstrual Bleeding*. TA 78 (2004)
  - *Clinical Effectiveness and Cost Effectiveness of Technologies for the Primary Prevention of Osteoporotic Fragility Fractures in Postmenopausal Women* [TBC]
  - *Secondary Prevention of Osteoporotic Fractures in Post Menopausal Women* [TA 87; awaiting a response following appeal].
- Interventional procedures:
  - *Laparoscopic Hysterectomy* [in development]
  - *Laparoscopic Laser Myomectomy*. No. 23 (2003)
  - *Hysteroscopic Laser Myomectomy* [in development]
  - *Photodynamic Endometrial Ablation*. No. 47 (2004)
  - *Endometrial Cryotherapy for Menorrhagia*. No. 157 (2006).

## 1.6 Guideline development methodology

This guideline was commissioned by NICE and developed in accordance with the guideline development process outlined in the NICE technical manual.<sup>2</sup>

### Literature search strategy

Initial scoping searches were executed to identify relevant guidelines (local, national and international) produced by other development groups. The reference lists in these guidelines were checked against subsequent searches to identify missing evidence.

Relevant published evidence to inform the guideline development process and answer the clinical questions was identified by systematic search strategies. Additionally, stakeholder organisations were invited to submit evidence for consideration by the GDG provided it was relevant to the clinical questions, and of equivalent or better quality than evidence identified by the search strategies.

Systematic searches to answer the clinical questions formulated and agreed by the GDG were executed using the following databases via the OVID platform: Medline (1966 onwards), Embase (1980 onwards), Cumulative Index to Nursing and Allied Health Literature (1982 onwards), British Nursing Index (1985 onwards), PsycINFO (1967 onwards), Cochrane Central Register of Controlled Trials (2nd Quarter 2006), Cochrane Database of Systematic Review (1st Quarter 2006) and Database of Abstracts of Reviews of Effects (1st Quarter 2006).

Search strategies combined relevant controlled vocabulary and natural language in an effort to balance sensitivity and specificity. Unless advised by the GDG, searches were not date specific. Language restrictions were not applied to searches. Both generic and specially developed methodological search filters were used appropriately.

Searches to identify economic studies were undertaken using the above databases and the NHS Economic Evaluations Database (NHS EED) produced by the Centre for Reviews and Dissemination at the University of York.

There was no systematic attempt to search grey literature (conferences, abstracts, theses and unpublished trials). Hand searching of journals not indexed on the databases was not undertaken.

At the end of the guideline development process, searches were updated and re-executed, thereby including evidence published and included in the databases up to June 2006. Any evidence published after this date was not included. This date should be considered the starting point for searching for new evidence for future updates to this guideline.

Further details of the search strategies, including the methodological filters employed, can be obtained from the NCC-WCH.

### Synthesis of clinical effectiveness evidence

Evidence relating to clinical effectiveness was reviewed using established guides<sup>2-9</sup> and classified using the established hierarchical system shown in Table 1.1.<sup>9</sup> This system reflects the susceptibility to bias that is inherent in particular study designs.

The type of clinical question dictates the highest level of evidence that may be sought. In assessing the quality of the evidence, each study receives a quality rating coded as '++', '+', or '-'. For issues of therapy or treatment, the highest possible evidence level (EL) is a well-conducted systematic review or meta-analysis of randomised controlled trials (RCTs; EL=1++) or an individual RCT (EL=1+). Studies of poor quality are rated as '-'. Usually, studies rated as '-' should not be used as a basis for making a recommendation, but they can be used to inform recommendations. For issues of prognosis, the highest possible level of evidence is a cohort study (EL=2-).

For each clinical question, the highest available level of evidence was selected. Where appropriate, for example if a systematic review, meta-analysis or RCT existed in relation to a question, studies of a weaker design were not included. Where systematic reviews, meta-analyses and RCTs did not exist, other appropriate experimental or observational studies were sought. For diagnostic tests, test evaluation studies examining the performance of the test were used if the

**Table 1.1** Levels of evidence for intervention studies

Level	Source of evidence
1++	High-quality meta-analyses, systematic reviews of randomised controlled trials (RCTs) or RCTs with a very low risk of bias
1+	Well-conducted meta-analyses, systematic reviews of RCTs or RCTs with a low risk of bias
1–	Meta-analyses, systematic reviews of RCTs or RCTs with a high risk of bias
2++	High-quality systematic reviews of case–control or cohort studies; high-quality case–control or cohort studies with a very low risk of confounding, bias or chance and a high probability that the relationship is causal
2+	Well-conducted case–control or cohort studies with a low risk of confounding, bias or chance and a moderate probability that the relationship is causal
2–	Case–control or cohort studies with a high risk of confounding, bias or chance and a significant risk that the relationship is not causal
3	Non-analytical studies (for example, case reports, case series)
4	Expert opinion, formal consensus

efficacy of the test was required, but where an evaluation of the effectiveness of the test in the clinical management of patients and the outcome of disease was required, evidence from RCTs or cohort studies was used.

The system described above covers studies of treatment effectiveness. However, it is less appropriate for studies reporting diagnostic tests of accuracy. In the absence of a validated ranking system for this type of test, NICE has developed a hierarchy for evidence of accuracy of diagnostic tests that takes into account the various factors likely to affect the validity of these studies (Table 1.2).<sup>2</sup>

For economic evaluations, no standard system of grading the quality of evidence exists. Economic evaluations that are included in the review have been assessed using a quality assessment checklist based on good practice in decision-analytic modelling.<sup>10</sup>

Evidence was synthesised qualitatively by summarising the content of identified papers in evidence tables and agreeing brief statements that accurately reflected the evidence. Quantitative synthesis (meta-analysis) was performed where appropriate.

Summary results and data are presented in the guideline text. More detailed results and data are presented in the evidence tables on the accompanying CD-ROM. Where possible, dichotomous outcomes are presented as relative risks (RRs) with 95% confidence intervals (CIs), and continuous outcomes are presented as mean differences with 95% CIs or standard deviations (SDs). Meta-analyses based on dichotomous outcomes are presented as pooled odds ratios (ORs) with 95% CIs, and meta-analyses based on continuous outcomes are presented as weighted mean differences (WMDs) with 95% CIs.

**Table 1.2** Levels of evidence for studies of the accuracy of diagnostics tests

Level	Type of evidence
Ia	Systematic reviews (with homogeneity) <sup>a</sup> of level-1 studies <sup>b</sup>
Ib	Level-1 studies <sup>b</sup>
II	Level-2 studies <sup>c</sup> ; systematic reviews of level-2 studies
III	Level-3 studies <sup>d</sup> ; systematic reviews of level-3 studies
IV	Consensus, expert committee reports or opinions and/or clinical experience without explicit critical appraisal; or based on physiology, bench research or ‘first principles’

<sup>a</sup> Homogeneity means there are no or only minor variations in the directions and degrees of results between individual studies that are included in the systematic review.

<sup>b</sup> Level-1 studies are studies that use a blind comparison of the test with a validated reference standard (gold standard) in a sample of patients that reflects the population to whom the test would apply.

<sup>c</sup> Level-2 studies are studies that have only one of the following:

- narrow population (the sample does not reflect the population to whom the test would apply)
- use a poor reference standard (defined as that where the ‘test’ is included in the ‘reference’, or where the ‘testing’ affects the ‘reference’)
- the comparison between the test and reference standard is not blind
- case–control studies.

<sup>d</sup> Level-3 studies are studies that have at least two or three of the features listed above.

### Health economics

The aim of the economic input into the guideline was to inform the GDG of potential economic issues relating to HMB. The health economist helped the GDG by identifying topics within the guideline that might benefit from economic analysis, reviewing the available economic evidence and, where necessary, conducting (or commissioning) economic analysis. Reviews of published health economic evidence are presented alongside the reviews of clinical evidence and are incorporated within the relevant evidence statement and recommendations. For some questions, no published evidence was identified, and decision-analytic modelling was undertaken. Results of this modelling are presented in Appendix A.

Economic evaluations in this guideline have been conducted in the form of a cost-effectiveness analysis, with the health effects measured in an appropriate non-monetary outcome indicator. The NICE technology appraisal programme measures outcomes in terms of quality-adjusted life years (QALYs). Where possible, this approach has been used in the development of this guideline. However, where it has not been possible to estimate QALYs gained as a result of an intervention, an alternative measure of effectiveness has been used.

Cost-effectiveness analysis, with the units of effectiveness expressed in QALYs (known as cost-utility analysis), is widely recognised as a useful approach for measuring and comparing the efficiency of different health interventions. The QALY is a measure of a health outcome which assigns to each period of time (generally 1 year) a weight, ranging from 0 to 1, corresponding to health-related quality of life during that period. It is one of the most commonly used outcome measures in health economics. A score of 1 corresponds to full health and a score of 0 corresponds to a health state equivalent to death. Negative valuations, implying a health state worse than death, are possible. Health outcomes using this method are measured by the number of years of life in a given health state, multiplied by the value of being in that health state.

### Forming and grading recommendations

For each clinical question, recommendations were derived using, and explicitly linked to, the evidence that supported them. In the first instance, informal consensus methods were used by the GDG to agree evidence statements and recommendations. Shortly before the consultation period, formal consensus methods were used to agree guideline recommendations (modified Delphi technique) and to select five to ten key priorities for implementation (nominal group technique).

Each recommendation was graded according to the level of evidence upon which it was based using the established system shown in Table 1.3.<sup>8</sup> For issues of therapy or treatment, the best possible level of evidence (a systematic review or meta-analysis or an individual RCT) equates to a grade A recommendation. For issues of prognosis, the best possible level of evidence (a cohort study) equates to a grade B recommendation. However, this should not be interpreted as an inferior grade of recommendation because it represents the highest level of relevant evidence.

In addition, the GDG made research recommendations for areas where it was believed that research was needed.

### External review

This guideline has been developed in accordance with the NICE guideline development process. This has included giving registered stakeholder organisations the opportunity to comment on the scope of the guideline at the initial stage of development and on the evidence and recommendations at the concluding stage. The developers have carefully considered all of the comments during the consultation by registered stakeholders with validation by NICE.

### Outcome measures used in the guideline

At the start of the guideline development process the GDG outlined a list of primary outcomes:

- change in menstrual blood loss (MBL)
- complications or adverse events associated with treatments
- change in health-related quality of life (HRQoL) measures.



**Table 1.3** Classification of recommendations<sup>8</sup>

Class	Evidence
A	<ul style="list-style-type: none"> <li>• At least one meta-analysis, systematic review, or randomised controlled trial (RCT) that is rated as 1++, and is directly applicable to the target population, or</li> <li>• a systematic review of RCTs or a body of evidence that consists principally of studies rated as 1+, is directly applicable to the target population and demonstrates overall consistency of results, or</li> <li>• evidence drawn from a NICE technology appraisal.</li> </ul>
B	<ul style="list-style-type: none"> <li>• A body of evidence that includes studies rated as 2++, is directly applicable to the target population and demonstrates overall consistency of results, or</li> <li>• extrapolated evidence from studies rated as 1++ or 1+.</li> </ul>
C	<ul style="list-style-type: none"> <li>• A body of evidence that includes studies rated as 2+, is directly applicable to the target population and demonstrates overall consistency of results, or</li> <li>• extrapolated evidence from studies rated as 2++.</li> </ul>
D	<ul style="list-style-type: none"> <li>• Evidence level 3 or 4, or</li> <li>• extrapolated evidence from studies rated as 2+, or</li> <li>• formal consensus.</li> </ul>
D(GPP)	<ul style="list-style-type: none"> <li>• A good practice point (GPP) is a recommendation for best practice based on the experience of the Guideline Development Group.</li> </ul>

## 1.7 Schedule for updating the guideline

Clinical guidelines commissioned by NICE are published with a review date 4 years from date of publication. Reviewing may begin earlier than 4 years if significant evidence that affects guideline recommendations is identified sooner. The updated guideline will be available within 2 years of the start of the review process.

# 2 Summary of recommendations and care pathway

---

## 2.1 Key priorities for implementation (key recommendations)

### Chapter 3 Impact of HMB on women

For clinical purposes, HMB should be defined as excessive menstrual blood loss which interferes with the woman's physical, emotional, social and material quality of life, and which can occur alone or in combination with other symptoms. Any interventions should aim to improve quality of life measures. [D]

### Chapter 4 History taking, examination and investigations for HMB

If appropriate, a biopsy should be taken to exclude endometrial cancer or atypical hyperplasia. Indications for a biopsy include, for example, persistent intermenstrual bleeding, and in women aged 45 and over treatment failure or ineffective treatment. [D(GPP)]

Ultrasound is the first-line diagnostic tool for identifying structural abnormalities. [A]

### Chapter 5 Education and information provision

A woman with HMB referred to specialist care should be given information before her outpatient appointment. The Institute's information for patients ('Understanding NICE guidance') is available from [www.nice.org.uk/CG044publicinfo](http://www.nice.org.uk/CG044publicinfo). [A]

### Chapter 8 Pharmaceutical treatments for HMB

If history and investigations indicate that pharmaceutical treatment is appropriate and either hormonal or non-hormonal treatments are acceptable, treatments should be considered in the following order:\*

1. levonorgestrel-releasing intrauterine system (LNG-IUS) provided long-term (at least 12 months) use is anticipated<sup>††</sup> [A]
2. tranexamic acid [A] or nonsteroidal anti-inflammatory drugs (NSAIDs) [A] or combined oral contraceptives (COCs) [B]
3. norethisterone (15 mg) daily from days 5 to 26 of the menstrual cycle, or injected long-acting progestogens.<sup>§</sup> [A]

---

\* World Health Organization 'Pharmaceutical eligibility criteria for contraceptive use' (WHOMECEC) apply. These criteria can be used to assess the individual's suitability for particular contraceptives. This allows informed decision making by the woman prior to the start of treatment. [[www.ffprhc.org.uk/admin/uploads/298\\_UKMEC\\_200506.pdf](http://www.ffprhc.org.uk/admin/uploads/298_UKMEC_200506.pdf)]

† Check the Summary of Product Characteristics for current licensed indications. Informed consent is needed when using outside the licensed indications. This should be discussed and documented in the notes.

‡ See 'Long-acting reversible contraception', NICE clinical guideline 30, [www.nice.org.uk/CG030](http://www.nice.org.uk/CG030), for more detail.

§ Check the Summary of Product Characteristics for current licensed indications. Informed consent is needed when using outside the licensed indications. This should be discussed and documented within the notes. In adolescents and women older than 40 years, refer to CSM advice issued in November 2004. Go to [www.mhra.gov.uk](http://www.mhra.gov.uk) and search for Depo Provera.

If hormonal treatments are not acceptable to the woman, then either tranexamic acid or NSAIDs can be used. [D(GPP)]

### **Chapter 10 Non-hysterectomy surgery for HMB**

In women with HMB alone, with uterus no bigger than a 10 week pregnancy, endometrial ablation should be considered preferable to hysterectomy. [A]

### **Chapter 12 Hysterectomy**

Taking into account the need for individual assessment, the route of hysterectomy should be considered in the following order: first line vaginal; second line abdominal. [A]

### **Chapter 14 Competencies**

Maintenance of surgical, imaging or radiological skills requires a robust clinical governance framework including audit of numbers, decision making, case-mix issues and outcomes of all treatments at both individual operator and organisational levels. These data should be used to demonstrate good clinical practice. [D(GPP)]

## **2.2 Summary of recommendations**

### **Chapter 3 Impact of HMB on women**

Heavy menstrual bleeding (HMB) should be recognised as having a major impact on a woman's quality of life, and any intervention should aim to improve this rather than focusing on menstrual blood loss. [C]

For clinical purposes, HMB should be defined as excessive menstrual blood loss which interferes with the woman's physical, emotional, social and material quality of life, and which can occur alone or in combination with other symptoms. Any interventions should aim to improve quality of life measures. [D]

### **Chapter 4 History taking, examination and investigations for HMB**

#### *History*

Initially, a history should be taken from the woman. This should cover the nature of the bleeding, related symptoms that might suggest structural or histological abnormality, impact on quality of life and other factors that may determine treatment options (such as presence of co-morbidity). [D(GPP)]

Clinicians should take into account the range and natural variability in menstrual cycles and blood loss when diagnosing HMB, and should discuss this variation with the woman. If the woman feels that she does not fall within the normal ranges, care options should be discussed. [D(GPP)]

If the history suggests HMB without structural or histological abnormality, pharmaceutical treatment can be started without carrying out a physical examination or other investigations at initial consultation in primary care, unless the treatment chosen is levonorgestrel-releasing intrauterine system (LNG-IUS). [D(GPP)]

If the history suggests HMB with structural or histological abnormality, with symptoms such as intermenstrual or post-coital bleeding, pelvic pain and/or pressure symptoms, a physical examination and/or other investigations (such as ultrasound) should be performed. [D(GPP)]

Measuring menstrual blood loss either directly (alkaline haematin) or indirectly ('pictorial blood loss assessment chart') is not routinely recommended for HMB. Whether menstrual blood loss is a problem should be determined not by measuring blood loss but by the woman herself. [D(GPP)]

### *Examination*

A physical examination should be carried out before all:

- LNG-IUS fittings\*
- investigations for structural abnormalities
- investigations for histological abnormalities. [D(GPP)]

Women with fibroids that are palpable abdominally or who have intra-cavity fibroids and/or whose uterine length as measured at ultrasound or hysteroscopy is greater than 12 cm should be offered immediate referral to a specialist. [D(GPP)]

### *Laboratory tests*

A full blood count test should be carried out on all women with HMB. This should be done in parallel with any HMB treatment offered. [C]

Testing for coagulation disorders (for example, von Willebrand disease) should be considered in women who have had HMB since menarche and have personal or family history suggesting a coagulation disorder. [C]

A serum ferritin test should not routinely be carried out on women with HMB. [B]

Female hormone testing should not be carried out on women with HMB. [C]

Thyroid testing should only be carried out when other signs and symptoms of thyroid disease are present. [C]

### *Structural and histological abnormalities*

If appropriate, a biopsy should be taken to exclude endometrial cancer or atypical hyperplasia. Indications for a biopsy include, for example, persistent intermenstrual bleeding, and in women aged 45 and over treatment failure or ineffective treatment. [D(GPP)]

Imaging should be undertaken in the following circumstances:

- the uterus is palpable abdominally
- vaginal examination reveals a pelvic mass of uncertain origin
- pharmaceutical treatment fails. [D(GPP)]

Ultrasound is the first-line diagnostic tool for identifying structural abnormalities. [A]

Hysteroscopy should be used as a diagnostic tool only when ultrasound results are inconclusive, for example, to determine the exact location of a fibroid or the exact nature of the abnormality. [A]

If imaging shows the presence of uterine fibroids then appropriate treatment should be planned based on size, number and location of the fibroids. [D(GPP)]

Saline infusion sonography should not be used as a first-line diagnostic tool. [A]

Magnetic resonance imaging (MRI) should not be used as a first-line diagnostic tool. [B]

Dilatation and curettage alone should not be used as a diagnostic tool. [B]

Where dilatation is required for non-hysteroscopic ablative procedures, hysteroscopy should be used immediately prior to the procedure to ensure correct placement of the device. [D(GPP)]

## **Chapter 5 Education and information provision**

A woman with HMB referred to specialist care should be given information before her outpatient appointment. The Institute's information for patients ('Understanding NICE guidance') is available from [www.nice.org.uk/CG044publicinfo](http://www.nice.org.uk/CG044publicinfo). [A]

Although respect for autonomy, and individual choice, are important for the NHS and its users, they should not have the consequence of promoting the use of interventions that are not clinically and/or cost-effective. [D(GPP)]

---

\* See 'Long-acting reversible contraception', NICE clinical guideline 30, [www.nice.org.uk/CG030](http://www.nice.org.uk/CG030), for more detail.

Women should be made aware of the impact on fertility that any planned surgery or uterine artery embolisation (UAE) may have, and if a potential treatment (hysterectomy or ablation) involves the loss of fertility then opportunities for discussion should be made available. [D(GPP)]

Women should be given the following information on potential unwanted outcomes.

**Table 5.1** Potential unwanted outcomes of interventions for HMB

<b>Intervention</b>	<b>Potential unwanted outcomes experienced by some women</b> (common= 1 in 100 chance, less common=1 in 1000 chance, rare=1 in 10 000 chance, very rare=1 in 100 000 chance)	
Levonorgestrel-releasing intrauterine system (LNG-IUS)	Common:	irregular bleeding that may last for over 6 months; hormone-related problems such as breast tenderness, acne or headaches, which, if present, are generally minor and transient
	Less common:	amenorrhoea
	Rare:	uterine perforation at the time of IUS insertion
Tranexamic acid	Less common:	indigestion; diarrhoea; headaches
Nonsteroidal anti-inflammatory drugs (NSAIDs)	Common:	indigestion; diarrhoea
	Rare:	worsening of asthma in sensitive individuals; peptic ulcers with possible bleeding and peritonitis
Combined oral contraceptives (COCs)	Common:	mood changes; headaches; nausea; fluid retention; breast tenderness
	Rare:	deep vein thrombosis; stroke; heart attacks
Oral progestogen (norethisterone)	Common:	weight gain; bloating; breast tenderness; headaches; acne (but all are usually minor and transient)
	Rare:	depression
Injected progestogen	Common:	weight gain; irregular bleeding; amenorrhoea; premenstrual-like syndrome (including bloating, fluid retention, breast tenderness)
	Less common:	small loss of bone mineral density, largely recovered when treatment is discontinued
Gonadotrophin-releasing hormone analogue (GnRH-a)	Common:	menopausal-like symptoms (such as hot flushes, increased sweating, vaginal dryness)
	Less common:	osteoporosis, particularly trabecular bone with longer than 6 months' use
Endometrial ablation	Common:	vaginal discharge; increased period pain or cramping (even if no further bleeding); need for additional surgery
	Less common:	infection
	Rare:	perforation (but very rare with second-generation techniques)

**Table 5.1** (cont.)

<b>Intervention</b>	<b>Potential unwanted outcomes experienced by some women</b> (common=1 in 100 chance, less common=1 in 1000 chance, rare=1 in 10 000 chance, very rare=1 in 100 000 chance)	
Uterine artery embolisation (UAE)	Common:	persistent vaginal discharge; post-embolisation syndrome – pain, nausea, vomiting and fever (not involving hospitalisation)
	Less common:	need for additional surgery; premature ovarian failure, particularly in women over 45 years old; haematoma
	Rare:	haemorrhage; non-target embolisation causing tissue necrosis; infection causing septicaemia
Myomectomy	Less common:	adhesions (which may lead to pain and/or impaired fertility); need for additional surgery; recurrence of fibroids; perforation (hysteroscopic route); infection
	Rare:	haemorrhage
Hysterectomy	Common:	infection
	Less common:	intra-operative haemorrhage; damage to other abdominal organs, such as the urinary tract or bowel; urinary dysfunction – frequent passing of urine and incontinence
	Rare:	thrombosis (DVT and clot on the lung)
	Very rare:	death
	(Complications are more likely when hysterectomy is performed in the presence of fibroids)	
Oophorectomy at the time of hysterectomy	Common:	menopausal-like symptoms

### Chapter 6 Choice

A woman with HMB should be given the opportunity to review and agree any treatment decision. She should have adequate time and support from healthcare professionals in the decision-making process. [D(GPP)]

A woman with HMB and/or her doctor should have the option of gaining a second medical opinion where agreement on treatment options for HMB is not reached. [D(GPP)]

### Chapter 8 Pharmaceutical treatments for HMB

Pharmaceutical treatment should be considered where no structural or histological abnormality is present, or for fibroids less than 3 cm in diameter which are causing no distortion of the uterine cavity. [D(GPP)]

The healthcare professional should determine whether hormonal contraception is acceptable to the woman before recommending treatment (for example, she may wish to conceive). [D(GPP)]

If history and investigations indicate that pharmaceutical treatment is appropriate and either hormonal or non-hormonal treatments are acceptable, treatments should be considered in the following order:\*

1. levonorgestrel-releasing intrauterine system (LNG-IUS) provided long-term (at least 12 months) use is anticipated<sup>†‡</sup> [A]
2. tranexamic acid [A] or nonsteroidal anti-inflammatory drugs (NSAIDs) [A] or combined oral contraceptives (COCs) [B]
3. norethisterone (15 mg) daily from days 5 to 26 of the menstrual cycle, or injected long-acting progestogens.<sup>§</sup> [A]

If hormonal treatments are not acceptable to the woman, then either tranexamic acid or NSAIDs can be used. [D(GPP)]

Women offered an LNG-IUS should be advised of anticipated changes in the bleeding pattern, particularly in the first few cycles and maybe lasting longer than 6 months. They should therefore be advised to persevere for at least 6 cycles to see the benefits of the treatment.<sup>¶</sup> [D(GPP)]

If pharmaceutical treatment is required while investigations and definitive treatment are being organised, either tranexamic acid or NSAIDs should be used. [D(GPP)]

When HMB coexists with dysmenorrhoea, NSAIDs should be preferred to tranexamic acid. [D(GPP)]

Ongoing use of NSAIDs and/or tranexamic acid is recommended for as long as they are found to be beneficial by the woman. [D(GPP)]

Use of NSAIDs and/or tranexamic acid should be stopped if it does not improve symptoms within three menstrual cycles. [D(GPP)]

When a first pharmaceutical treatment has proved ineffective, a second pharmaceutical treatment can be considered rather than immediate referral to surgery. [D]

Use of a gonadotrophin-releasing hormone analogue could be considered prior to surgery or when all other treatment options for uterine fibroids, including surgery or uterine artery embolisation (UAE), are contraindicated. If this treatment to be used for more than 6 months or if adverse effects are experienced then hormone replacement therapy (HRT) 'add-back' therapy is recommended.<sup>\*\*</sup> [B]

Danazol should not be routinely used for the treatment of HMB. [A]

Oral progestogens given during the luteal phase only should not be used for the treatment of HMB. [A]

Etamsylate should not be used for the treatment of HMB. [A]

## Chapter 10 Non-hysterectomy surgery for HMB

### *Endometrial ablation*

Endometrial ablation should be considered where bleeding is having a severe impact on a woman's quality of life, and she does not want to conceive in the future. [C]

\* World Health Organization 'Pharmaceutical eligibility criteria for contraceptive use' (WHOME) apply. These criteria can be used to assess the individual's suitability for particular contraceptives. This allows informed decision making by the woman prior to the start of treatment. [[www.ffprhc.org.uk/admin/uploads/298\\_UKMEC\\_200506.pdf](http://www.ffprhc.org.uk/admin/uploads/298_UKMEC_200506.pdf)]

† Check the Summary of Product Characteristics for current licensed indications. Informed consent is needed when using outside the licensed indications. This should be discussed and documented in the notes.

‡ See 'Long-acting reversible contraception', NICE clinical guideline 30, [www.nice.org.uk/CG030](http://www.nice.org.uk/CG030), for more detail.

§ Check the Summary of Product Characteristics for current licensed indications. Informed consent is needed when using outside the licensed indications. This should be discussed and documented within the notes. In adolescents and women older than 40 years, refer to CSM advice issued in November 2004. Go to [www.mhra.gov.uk](http://www.mhra.gov.uk) and search for Depo Provera.

¶ See 'Long-acting reversible contraception', NICE clinical guideline 30, [www.nice.org.uk/CG030](http://www.nice.org.uk/CG030), for more detail.

\*\* Check the Summary of Product Characteristics for current licensed indications. Informed consent is needed when using outside the licensed indications. This should be discussed and documented in the notes.

Endometrial ablation may be offered as an initial treatment for HMB after full discussion with the woman of the risks and benefits and of other treatment options. [A]

Women must be advised to avoid subsequent pregnancy and on the need to use effective contraception, if required, after endometrial ablation. [D(GPP)]

Endometrial ablation should be considered in women who have a normal uterus and also those with small uterine fibroids (less than 3 cm in diameter). [A]

In women with HMB alone, with uterus no bigger than a 10 week pregnancy, endometrial ablation should be considered preferable to hysterectomy. [A]

All women considering endometrial ablation should have access to a second-generation ablation technique. [D(GPP)]

Second-generation ablation techniques should be used where no structural or histological abnormality is present. [A] The second-generation techniques recommended for consideration are as follows. Providers should ensure that when purchasing any of these they buy the least expensive available option:\*\*\*§

- impedance-controlled bipolar radiofrequency ablation (formerly NICE interventional procedure guidance 104)
- fluid-filled thermal balloon endometrial ablation (TBEA) (formerly NICE interventional procedure guidance 6)
- microwave endometrial ablation (MEA) (formerly NICE interventional procedure guidance 7)
- free fluid thermal endometrial ablation (formerly NICE interventional procedure guidance 51).

In TBEA, endometrial thinning is not needed. [D(GPP)]

In MEA, scheduling of surgery for postmenstrual phase is an alternative to endometrial thinning. [A]

First-generation ablation techniques (for example, rollerball endometrial ablation (REA) and transcervical resection of the endometrium (TCRE)) are appropriate if hysteroscopic myomectomy is to be included in the procedure. [D(GPP)]

### *Dilatation and curettage*

Dilatation and curettage should not be used as a therapeutic treatment. [C]

## **Chapter 11 Further interventions for uterine fibroids associated with HMB**

For women with large fibroids and HMB, and other significant symptoms such as dysmenorrhoea or pressure symptoms, referral for consideration of surgery or uterine artery embolisation (UAE) as first-line treatment can be recommended.¶ [D(GPP)]

UAE, myomectomy or hysterectomy should be considered in cases of HMB where large fibroids (greater than 3 cm in diameter) are present and bleeding is having a severe impact on a woman's quality of life. [C]

When surgery for fibroid-related HMB is felt necessary then UAE, myomectomy and hysterectomy must all be considered, discussed and documented. [D(GPP)]

Women should be informed that UAE or myomectomy will potentially allow them to retain their fertility. [C]

---

\* NICE have produced 'Fluid-filled thermal balloon and microwave endometrial techniques for heavy menstrual bleeding. NICE technology appraisal guidance 78' on TBEA and MEA.

† This clinical guideline supersedes the following NICE interventional procedure guidances: 'Balloon thermal endometrial ablation. IPG 6', 'Microwave endometrial ablation. IPG 7', 'Free fluid endometrial ablation. IPG 51' and 'Impedance-controlled bipolar radiofrequency ablation for menorrhagia. IPG 104'. However, 'Endometrial cryotherapy for menorrhagia. NICE interventional procedure guidance 157' is not covered by this guideline.

‡ Reference should be made to the limits on uterus size given by the manufacturer of the endometrial ablation device.

§ It is recommended that the Medicines and Healthcare products Regulatory Agency (MHRA) safety notices on endometrial ablation should be followed (MDA [1998] SN 9812 'Devices used for endometrial ablation achieved by thermal means', and MDA [1999] SN 1999(18) 'Devices used for endometrial ablation').

¶ See 'Uterine artery embolisation for the treatment of fibroids', NICE interventional procedure guidance 94, [www.nice.org.uk/IPG094](http://www.nice.org.uk/IPG094).



Myomectomy is recommended for women with HMB associated with uterine fibroids and who want to retain their uterus. [D]

UAE is recommended for women with HMB associated with uterine fibroids and who want to retain their uterus and/or avoid surgery.\* [B]

Prior to scheduling of UAE or myomectomy, the uterus and fibroid(s) should be assessed by ultrasound. If further information about fibroid position, size, number and vascularity is required, MRI should be considered. [D(GPP)]

Pre-treatment before hysterectomy and myomectomy with a gonadotrophin-releasing hormone analogue for 3 to 4 months should be considered where uterine fibroids are causing an enlarged or distorted uterus.† [A]

If a woman is being treated with gonadotrophin-releasing hormone analogue and UAE is then planned, the gonadotrophin-releasing hormone analogue should be stopped as soon as UAE has been scheduled. [D(GPP)]

### Chapter 12 Hysterectomy

Hysterectomy should not be used as a first-line treatment solely for HMB. Hysterectomy should be considered only when:

- other treatment options have failed, are contraindicated or are declined by the woman
- there is a wish for amenorrhoea
- the woman (who has been fully informed) requests it
- the woman no longer wishes to retain her uterus and fertility. [C]

Women offered hysterectomy should have a full discussion of the implication of the surgery before a decision is made. The discussion should include: sexual feelings, fertility impact, bladder function, need for further treatment, treatment complications, the woman's expectations, alternative surgery and psychological impact. [D(GPP)]

Women offered hysterectomy should be informed about the increased risk of serious complications (such as intraoperative haemorrhage or damage to other abdominal organs) associated with hysterectomy when uterine fibroids are present. [C]

Women should be informed about the risk of possible loss of ovarian function and its consequences, even if their ovaries are retained during hysterectomy. [D(GPP)]

Individual assessment is essential when deciding route of hysterectomy. The following factors need to be taken into account:

- presence of other gynaecological conditions or disease
- uterine size
- presence and size of uterine fibroids
- mobility and descent of the uterus
- size and shape of the vagina
- history of previous surgery. [D(GPP)]

Taking into account the need for individual assessment, the route of hysterectomy should be considered in the following order: first line vaginal; second line abdominal. [A]

Under circumstances such as morbid obesity or the need for oophorectomy during vaginal hysterectomy, the laparoscopic approach should be considered, and appropriate expertise sought. [D(GPP)]

When abdominal hysterectomy is decided upon then both the total method (removal of the uterus and the cervix) and subtotal method (removal of the uterus and preservation of the cervix) should be discussed with the woman. [D(GPP)]

---

\* See 'Uterine artery embolisation for the treatment of fibroids', NICE interventional procedure guidance 94, [www.nice.org.uk/IPG094](http://www.nice.org.uk/IPG094).

† Check the Summary of Product Characteristics for current licensed indications. Informed consent is needed when using outside the licensed indications. This should be discussed and documented in the notes.

### Chapter 13 Removal of ovaries at the time of hysterectomy

Removal of healthy ovaries at the time of hysterectomy should not be undertaken. [D(GPP)]

Removal of ovaries should only be undertaken with the express wish and consent of the woman. [D(GPP)]

Women with a significant family history of breast or ovarian cancer should be referred for genetic counselling prior to a decision about oophorectomy.\* [D(GPP)]

In women under 45 considering hysterectomy for HMB with other symptoms that may be related to ovarian dysfunction (for example, premenstrual syndrome), a trial of pharmaceutical ovarian suppression for at least 3 months should be used as a guide to the need for oophorectomy. [D(GPP)]

If removal of ovaries is being considered, the impact of this on the woman's wellbeing and, for example, the possible need for hormone replacement therapy (HRT) should be discussed. [D(GPP)]

Women considering bilateral oophorectomy should be informed about the impact of this treatment on the risk of ovarian and breast cancer. [D(GPP)]

### Chapter 14 Competencies

#### *Training*

All those involved in undertaking surgical or radiological procedures to diagnose and treat HMB should demonstrate competence (including both technical and consultation skills) either during their training or in their subsequent practice. [D(GPP)]

The operative competence of healthcare professionals who are acquiring new skills in procedures to diagnose and treat HMB should be formally assessed by trainers through a structured process such as that defined within training schemes of the Post-graduate Medical Education and Training Board (PMETB), the Royal Colleges and/or the Society and College of Radiographers (SCoR). [D(GPP)]

Training programmes must be long enough to enable healthcare professionals to achieve competency in complex procedures when these are appropriate (for example, operations for fibroids that are large or in an awkward position, or using laparoscopic techniques). These training programmes will usually be located in units with a particular interest and sufficient workload to allow experience of these procedures. [D(GPP)]

#### *Maintenance*

Maintenance of surgical, imaging or radiological skills requires a robust clinical governance framework including audit of numbers, decision making, case-mix issues and outcomes of all treatments at both individual operator and organisational levels. These data should be used to demonstrate good clinical practice. [D(GPP)]

Established healthcare professionals should be able to demonstrate that their training, experience and current practice meets or exceeds the standards laid out for newly trained professionals. [D(GPP)]

#### *Governance*

If a healthcare professional lacks competence to undertake a procedure then they should refer the woman to a professional with the appropriate skill. Organisations that commission services should be responsible (through service specification based on robust audit data) for identifying and contracting professionals with appropriate skills. [D(GPP)]

---

\* See 'The classification and care of women at risk of familial breast cancer in primary, secondary and tertiary care', NICE clinical guideline 41, [www.nice.org.uk/CG041](http://www.nice.org.uk/CG041), for more detail.

## 2.3 Research recommendations

### Chapter 3 Impact of HMB on women

#### *Risk factors for HMB and uterine pathology*

- What is the epidemiology of women presenting with HMB in primary care?

#### *Impact of HMB on quality of life*

- The currently available HMB-specific HRQoL measures need to be validated.
- HMB-specific quality of life measures need to be developed for use in research and clinical practice.
- There is a need for more research on the interaction of ethnicity and the perception of HMB.

### Chapter 4 History taking, examination and investigations for HMB

#### *Measurement of menstrual blood loss*

- Investigate routine use of indirect measurements of menstrual blood loss in primary and secondary care.
- Need for quality of life research in HMB and menstruation.

#### *Investigations for structural and histological abnormalities*

- The production of predictive values for HMB and significant uterine pathology in primary care populations.

### Chapter 8 Pharmaceutical treatments for HMB

- A study to investigate the use of LNG-IUS in fibroids greater than 3 cm.
- A study to examine the association between size and site of uterine fibroids and HMB.

### Chapter 10 Non-hysterectomy surgery for HMB

#### *Endometrial ablation*

- Where evidence is not available on endometrial thinning prior to different ablative techniques, it is recommended this research be undertaken.
- An RCT investigation of the clinical effectiveness and cost-effectiveness of the various second-generation ablation techniques against one another.
- An opportunity to evaluate any new endometrial ablation techniques within an RCT format.

### Chapter 11 Further interventions for uterine fibroids associated with HMB

- What effect do UAE and myomectomy have on the long-term fertility of women?
- What are the psychosexual impacts of UAE and myomectomy?
- What are the long-term recurrence rates of fibroids after UAE or myomectomy?
- How does UAE affect blood flow in the uterus?
- What is the mechanism of action via which UAE reduces MBL?
- What is the ovarian function after UAE or myomectomy?
- What is the ovarian and uterine function of women with or without HMB?

### Chapter 12 Hysterectomy

- An investigation into the medium- and long-term outcomes of sub-total and total hysterectomy.
- An investigation into the effect of hysterectomy and oophorectomy on cancer.

### Chapter 14 Competencies

- Do volume–outcome relationships exist in gynaecological procedures, taking into account case-mix, hospital and surgeon factors?

## 2.4 Care pathway

The care pathway shown opposite is taken from the NICE Quick Reference Guide version of this guideline ([www.nice.org/uk/CG044](http://www.nice.org/uk/CG044)).

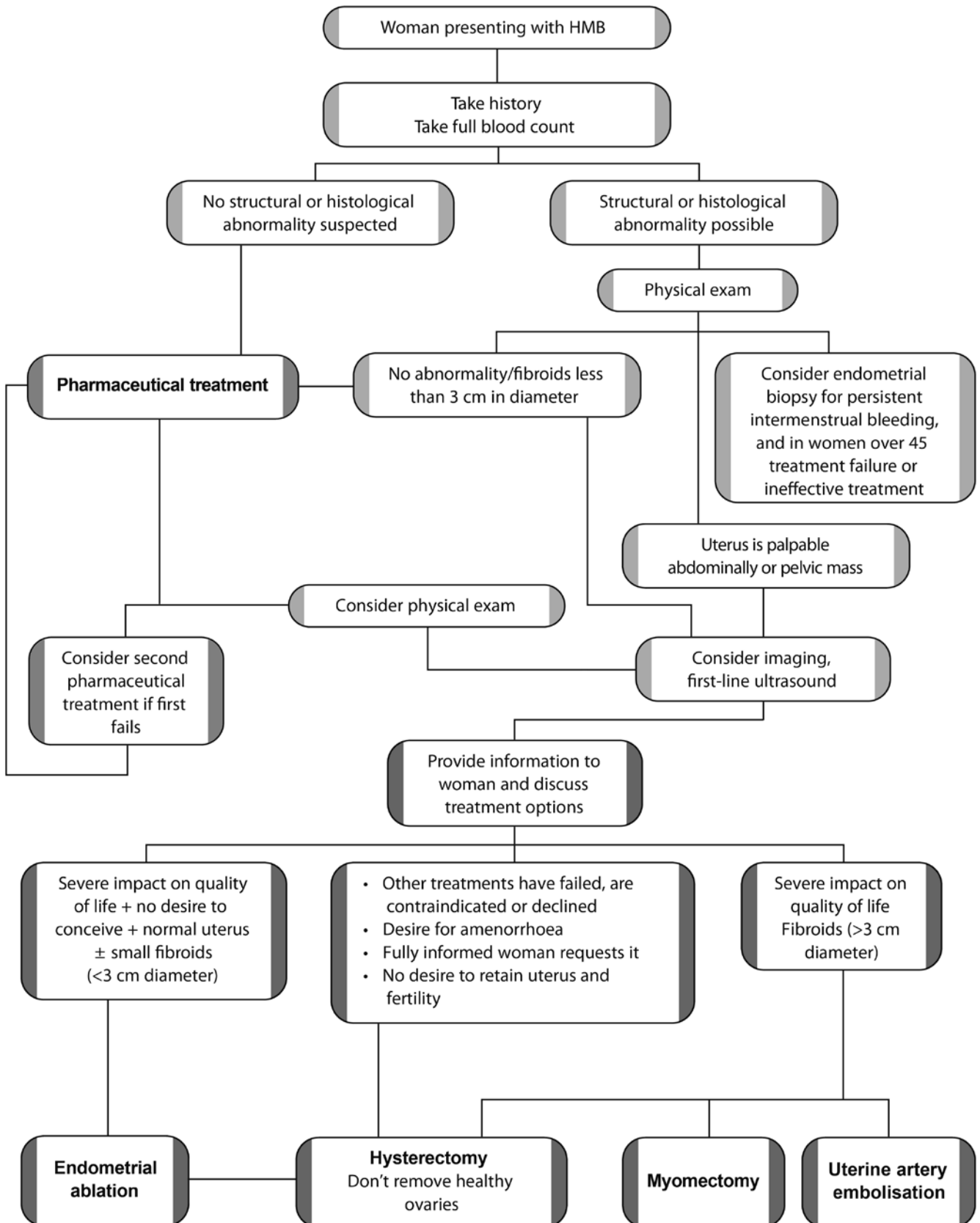

# 3 Impact of HMB on women

---

## 3.1 Defining HMB

### 3.1.1 What is menstruation?

Menstruation is a woman's monthly bleeding from the reproductive (vaginal) tract, as a consequence of cyclical changes in hormonal activity. It is also called menses, menstrual period or period. When a woman has her period, she is menstruating. The menstrual blood is partly blood and partly tissue/fluid from the inside of the uterus. It flows from the uterus through the small opening in the cervix, and passes out of the body through the vagina.

### 3.1.2 'Normal' menstrual patterns

#### *'Normal' menstrual patterns and blood loss*

Beliefs derived from personal experience and cultural, social and educational influences give rise to a sense of what 'normal' blood loss is during a menstrual period for an individual woman. Clinicians define length of a menstrual cycle as the time from the start of a period to the start of the next.

It is not always easy to determine when a menstrual period begins or ends. This may be due to the types of bleeding a woman may experience (e.g. spotting, brown/pink discharge) and whether or not a period is regarded as a continuous bleed of a certain duration.<sup>11</sup> It may at times be difficult to differentiate between a menstrual period and an intermenstrual bleed, which have different clinical significances. Similar difficulties exist in defining normal menstrual blood loss (MBL).

The 'normal' quantity of MBL can be defined based on the distribution of objectively measured MBL for the whole population. However, the distribution of blood loss is non-parametric and does not correlate well with the physical and psychological symptoms that a woman may experience as a consequence of blood loss outside of a statistically derived 'normal' range. Studies have thus been undertaken that examine changes in blood chemistry that are known to have a relationship with blood loss and sense of wellbeing.

### 3.1.3 Review of 'normal' menstrual patterns

#### *Overview of available evidence*

Four observational studies were identified that presented data on the duration of menstruation. Six observational studies were included that reported data on the length of 'normal' menstrual cycles. Three observational studies were included on the amount of MBL.

#### *Normal duration of menstruation*

A study of menstrual diaries ( $n=179$ ) examined the duration of menstrual bleeding. The study found the range of period duration was 1–19 days (median of 5 days), with 97% lasting 3–8 days.<sup>12</sup> [EL = 3]

A study ( $n=1472$ ) examined menstrual histories of adolescent girls aged 11–15 years. The study found the duration of menstruation in 89% of girls was 3–7 days.<sup>13</sup> [EL = 3]

A study ( $n=2700$ ) assessed menstrual histories of women of all ages. The study found the mean duration of menstruation changed from 3.9 days at age 20 years to 2.8 days at age 40 years.<sup>14</sup> [EL = 3]

A study assessed menstrual histories ( $n=31\,593$  menstrual cycles) of women of all ages. The study found the mean duration of menstruation was 4.7 days in women aged 13–17 years and 4.1 days in women aged over 40 years.<sup>15</sup> [EL = 3]

#### *Normal cycle length*

Five studies reported length of menstrual cycles, with three reporting a mean of 28 days and one reporting a mean of 30 days. Three smaller studies also reported figures.<sup>14–21</sup> However, as many authors note, these figures are crude and the use of mean is questionable given the skewed distribution of figures.

Several studies identified a relationship between cycle length and age.

A study ( $n=2865$ ) examined menstrual histories to assess menstrual cycle length. The study found that for ages 15–19 years the mean cycle length was 28.8 days (SD 2.9), compared with 27.5 days (SD 2.4) in women aged 35–44 years.<sup>22</sup> [EL = 3]

A study ( $n=2316$ ) used menstrual histories to examine whether menstrual cycle length was related to age. The study found that for ages 15–19 years the mean cycle length was 30.8 days (SD 3.4), with 68.4% in the 25–31 day range. By 35–39 years of age the mean cycle length was 28.5 days (SD 2.6), with 86.4% in the 25–31 day range.<sup>23</sup> [EL = 3]

A study examined menstrual histories to assess factors associated with menstruation. The study reported a change in cycle length as age increased, from a mean of 34.7 days (10th to 90th percentile=28–44 days) for ages 13–17 years, to a mean of 28.4 days (10th to 90th percentile=25–32 days) for ages 40–52 years.<sup>15</sup> [EL = 3]

Five studies provided data on regularity of menstrual cycles.<sup>14,15,18,22,24</sup> In one survey study ( $n=2865$ ) that examined menstrual cycle characteristics, the level of irregular periods reduced with age, from 20.8% for ages 15–19 years, to 10.8% for ages 40–44 years.<sup>22</sup> [EL = 3] Two studies recorded the variation within women between cycles.<sup>15,24</sup> The data showed a tendency for a long or short cycle to be followed by a normal-length cycle.

#### *Normal menstrual blood loss*

'Normal' levels of MBL can be defined based on the distribution of MBL for the whole population. However, this does not relate to the physiological impact of MBL. Studies have thus been undertaken that examine changes in blood chemistry (that are felt to be correlated with a sense of wellbeing) and increased MBL. Three observational studies provided assessment of MBL.

One study ( $n=476$ ) used blood tests to assess the impact of MBL on blood analyses. The study found that haemoglobin and ferritin levels adversely changed at MBL levels of 76.4 ml. As a result, the study found the upper limit of the mean as being between 60 and 80 ml MBL (these figures were based on a defined subgroup that excluded women with existing menstrual problems).<sup>25</sup> [EL = 3]

A study ( $n=313$ ) on women used blood tests to examine the impact of MBL on overall blood chemistry. It found that anaemia and iron depletion occurred at two points, first at around 60 ml MBL and then at around 120 ml MBL. The study concluded that a definition of around 120 ml may be more useful for the treatment of HMB as this was when anaemia was most likely to occur.<sup>26</sup> [EL = 3]

A study ( $n=348$ ) used blood tests to assess whether changes in overall blood chemistry were associated with MBL. The study defined heavy bleeding as  $\geq 45$  ml but this was based on dividing the study population into equal percentile groups, rather than biological factors. This study also found that MBL varied between cycles within the same women, with 40% of women having a 10 ml difference between cycles.<sup>27</sup> [EL = 3]

### **3.1.4 Evidence statements on 'normal' menstrual patterns**

Evidence from large epidemiological studies shows that cycle length decreases with age, that duration of period decreases with age, that MBL increases with age and that regularity of cycle improves with age (up until the premenopausal period). Studies show that a rapid adverse change in blood chemistry occurs at two levels of MBL, these being 60 ml and 120 ml.

### 3.1.5 GDG interpretation of evidence on 'normal' menstrual patterns

The GDG agreed that the findings of the research provided a valid picture of the epidemiology in the general population and the physiological background to HMB.

The GDG felt that the natural variability in length of cycle meant that defining HMB as regular could be counterproductive to the management of the condition.

The GDG highlighted that recognition of the variability of menstrual cycles and blood loss that occurs within the general population of women, and is experienced by an individual woman, is important when determining clinical care.

#### Research recommendations on defining 'normal' menstrual patterns

- What is the epidemiology of women presenting with HMB in primary care?

## 3.2 Risk factors for increased menstrual bleeding

While HMB may occur in the presence of histological abnormality, the association does not necessarily imply causality. There are a number of factors that are known to be associated with HMB and that increase the risk of an individual woman experiencing HMB. Further detail is contained in evidence tables 3.1 to 3.3.

### 3.2.1 Review of risk factors associated with HMB

#### *Overview of available evidence*

In total, 28 studies were included that assessed risk factors associated with HMB.

#### *Uterine fibroids*

Uterine fibroids are a commonly occurring pathology,<sup>28</sup> and are age related.<sup>29–31</sup> Studies have also shown that uterine fibroids are more common in Afro-Caribbean women than in white women ( $P=0.001$ ).<sup>32</sup>

One case review study ( $n=910$ ) from the USA comparing women with and without uterine fibroids found that uterine fibroids were associated with increased MBL (RR of menorrhagia where no fibroids present = 1, and where largest fibroid > 5 cm = 2.4).<sup>33</sup> [EL = 2+]

One epidemiological study ( $n=50$ ) undertaken in the UK on women with uterine fibroids assessed the association with MBL. The study found that size, size and number of fibroids are linked to the level of MBL.<sup>34</sup> [EL = 3]

Three observational studies found that uterine fibroids are associated with menorrhagia (with rates between 27% and 54%).<sup>35–37</sup> However, one diagnostic study found that fibroids were not a common cause of adolescent menorrhagia.<sup>38</sup>

#### *Age*

Eleven observational studies examined the relationship between MBL and age.<sup>15,25,27,39–46</sup>

One study from Sweden examined the use of the alkaline haematin test to measure menstrual patterns. The study ( $n=476$ ) found a rise from 33.8 ml at age 15 years to a peak of 49.7 ml at 30 years, before falling back to 42.7 ml at 45 years.<sup>25</sup> [EL = 3] Studies using subjective measures also found an increase in MBL with age.<sup>27</sup> One study found that MBL increased with age ( $P=0.002$ ) (46.8% of women aged 18–24 years and 53.0% of those aged 45–54 years reported HMB).<sup>41</sup> However, three studies found no association between age and MBL.<sup>44–46</sup>

#### *Polyps*

No studies were identified that linked the presence of uterine polyps with HMB.

#### *Blood disorders*

One systematic review and two observational studies found that inherited blood disorders, such as von Willebrand disease (vWD), are associated with higher MBL, with a vWD prevalence of



13.0–15.4% in women with menorrhagia<sup>47–49</sup> [EL = 2+; EL = 2–; EL = 3] compared with the general population.<sup>50</sup> [EL = 3]

One comparative cohort study ( $n=244$ ) compared the prevalence of vWD in women with and without menorrhagia. The study calculated that the OR for having vWD in women with menorrhagia compared with women without menorrhagia was 8.6 (95% CI 1.3 to 194.6).<sup>51</sup> [EL = 2+]

#### *Thyroid disorders*

One study ( $n=428$ ) found no association between thyroid disorders and the presence of bleeding disorders.<sup>52</sup> [EL = 2+]

#### *Endometriosis/adenomyosis*

The main presenting symptom for endometriosis is usually dysmenorrhoea but two studies have found that HMB may be a significant secondary symptom. One observational study ( $n=315$ ) found that endometriosis was associated with higher pictorial blood loss assessment chart (PBAC) scores (110 versus 84,  $P=0.007$ ), when compared with a non-endometriosis group.<sup>53</sup> [EL = 2–] One study ( $n=215$ ) found that 73% of women with endometriosis have a history of menorrhagia.<sup>54</sup> [EL = 3] One retrospective study ( $n=1542$ ) on results of pathology tests found that, of 134 women with dysfunctional uterine bleeding (DUB), 33 had endometriosis.<sup>55</sup> [EL = 3]

#### *Racial group*

Four observational studies from the USA and Egypt found some association between racial group and MBL,<sup>44,45,56,57</sup> with one study finding an OR of 4.99 (95% CI 2.07 to 12.05) for hypermenorrhoea in non-Caucasians compared with Caucasians. However, this study did not allow for prevalence of underlying conditions<sup>56</sup> and the division of the study groups into broad racial (and not ethnic) categories does not enable examination of the relationships between ethnicity and HMB that are relevant to the increasing ethnic diversity of the UK population.

#### *Ethnic or cultural group*

No evidence was identified on how perceptions of MBL changed in relation to ethnicity or socio-cultural factors.

#### *Parity*

Two observational studies ( $n=344$ ;  $n=774$ ) found a small association between number of pregnancies and MBL.<sup>45,58</sup> [EL = 3; EL = 3] However, one study ( $n=182$ ) using regression analysis found that once age was taken into account there was no association between parity and MBL.<sup>43</sup> [EL = 3]

#### *Lifestyle*

Three observational studies have found that lifestyle may impact on MBL. One study ( $n=2912$ ) found that among US naval personnel self-reported MBL was increased by smoking (OR 1.17,  $P<0.001$ ) and high alcohol consumption (OR 1.4,  $P<0.05$ ).<sup>44</sup> [EL = 3] A second study ( $n=399$ ) calculated that women working with dry-cleaning chemicals had an OR of 3.0 of having HMB compared with controls not doing so.<sup>59</sup> [EL = 2–] One study ( $n=2663$ ) found that weight may be an issue.<sup>60</sup> [EL = 3] However, these data are limited in terms of applicability.

#### *Genetics*

No studies were identified that linked genetic factors, other than those associated with race or blood disorders, with HMB.

#### *Help-seeking and mental health*

Several observational studies have examined the relationship between mental/emotional health, HMB and consultation behaviour. In studies on women who seek help it is important to control for consultation behaviour, which is known to be independently associated with psychological distress.

The reporting of symptoms in general, in community surveys, has shown an association with levels of psychological distress. Similarly, community studies have shown that women who report HMB have higher rates of psychological distress than those who do not.<sup>61–63</sup> It is not known in

community populations whether increased MBL causes mental/emotional problems or whether mental/emotional problems increase the reporting of HMB, or both. One study has suggested that in some women psychological distress occurs before the reporting of menorrhagia.<sup>62</sup>

One cohort study ( $n=1517$ ) from the UK, on women aged between 20 and 59 years, examined the association of menstrual and mental health problems. The study found that when the women were asked to assess their MBL, 19.0% said it was light, 51.3% moderate, 24.3% heavy and 5.4% very heavy. The study found an association between classification of depression (GHQ of  $>12$ ) and MBL level ( $\chi^2=20.11$ ,  $P=0.0002$ ).<sup>61</sup> [EL=2-]

A study reported results from three case-control populations from the UK ( $n=186$ ,  $n=160$ ,  $n=494$ ) of women with or without menorrhagia to examine the impact of MBL on quality of life. The study found evidence that the impact of HMB on health-related quality of life (HRQoL) was related to the level of medical attention that women accessed.<sup>62</sup> [EL=2-]

A case-control study ( $n=645$ ) compared the HRQoL of women consulting for HMB with that of women consulting for other reasons. In a regression analysis, the study found that there was no association between GHQ scores and consulting for HMB or not (GHQ= $<4$  or  $>4$ : consulting versus consulting controls OR 1.26 (95% CI 0.74 to 2.13) or between consulting versus non-consulting controls OR 1.43 (95% CI 0.85 to 2.38).<sup>63</sup> [EL=2+]

In women consulting primary care for HMB, studies have found that psychological distress is not a predictor for future consultation<sup>64</sup> but that it has a small influence on the health care sought around the time of consultation, over and above that associated with consultation behaviour.<sup>63</sup> The main motivation for consultation was interference in life from heavy periods. Studies also found no difference in the presence of a past psychiatric disorder compared with women consulting with an illness other than HMB.<sup>62</sup> The higher levels of psychological distress were felt to be related to the profound way in which menstrual disturbances affect a woman's life.

In secondary care, two studies ( $n=521$ ;  $n=226$ ) found only limited association between mental health and MBL.<sup>65,66</sup> [EL=2-; EL=2-] However, two studies ( $n=50$ ;  $n=44$ ) found that higher MBL was associated with worse mental health scores, although there was no control for consultation behaviour.<sup>67,68</sup> [EL=2-; EL=2+]

### 3.2.2 Evidence statements on risk factors for HMB

Evidence shows that the presence of uterine fibroids, increased age and racial group are linked to the likelihood of women having HMB (although these factors may themselves be related). Evidence also shows that psychological wellbeing factors are likely to moderate an individual woman's response to her MBL. However, for many of these factors, their role in causality and the effect of modifying them has yet to be elucidated.

### 3.2.3 GDG interpretation of evidence on risk factors for HMB

The GDG highlighted that sociocultural factors also influence an individual woman's response to MBL, and that this must be taken into account during consultation.

## 3.3 Prevalence of uterine pathology

Studies on populations of women with 'normal' menstrual patterns indicate that variability and change in MBL are common. However, studies on women who have potentially life-threatening disease suggest that these symptoms may indicate the presence of serious uterine pathology. It is important to estimate the likelihood that a woman with HMB will have uterine pathology, as this will affect management decisions. Knowledge of the prevalence ('pre-test probability') within the group of women to whom the process is applied is part of the assessment.

### 3.3.1 Review of uterine pathology

#### *Overview of available evidence*

In total, 20 observational and diagnostic studies were included in this section. These present data on presence of pathology, but the results are dependent on the accuracy of the investigations used and the selected nature of the study populations (in most cases a woman is referred for investigations because a clinician suspects pathology).

#### *Uterine pathology*

A diagnostic case review ( $n=1202$ ) from the Netherlands on women with abnormal uterine bleeding (AUB) examined the use of hysteroscopy to assess levels of uterine pathology. The study found that, of 502 women referred with menorrhagia, 267 (53%) had non-significant pathology, 137 (27%) had submucous myomas and 20% had other pathology.<sup>37</sup> [EL = 3]

A diagnostic randomised controlled trial (RCT) ( $n=683$ ) undertaken in the UK on women with AUB was identified. From the figures for levels of pathology identified, it was possible to calculate basic prevalence levels. In a moderate-risk group (premenopausal, >40 years old) it was found that 11.5% had endometrial/uterine polyps, 36% had uterine fibroids, 1% had endometrial cancer and 1% had hyperplasia. For the low-risk group (premenopausal, < 40 years old, no other risk factors), 6% had endometrial/uterine polyps, 19% had uterine fibroids, none had endometrial cancer and none had hyperplasia. The high-risk group covered postmenopausal women and is thus not shown here.<sup>69</sup> [EL = Ib]

A diagnostic study ( $n=793$ ) undertaken in Italy involving women with menorrhagia examined the use of hysteroscopy and ultrasonography to assess uterine pathology. The study reported that 325 had normal findings and 445 had abnormal findings: 234 (29.5%) with submucous myomas, 155 (19.5%) with endometrial polyps, 76 (9.5%) with endometrial hyperplasia (of any type) and 2 (0.2%) with endometrial carcinoma.<sup>70</sup> [EL = II]

A diagnostic study ( $n=2500$ ) undertaken in the UK on women referred for hysteroscopy reported the following diagnostic findings in 1120 women referred with menorrhagia: 583 (52.1%) had normal results, 334 (29.8%) had uterine fibroids, 112 (10.0%) had polyps, 8 (0.7%) had atrophy, 29 (2.6%) had irregular endometrium, 3 (0.3%) had endometrial carcinoma and 51 (4.6%) were classified as miscellaneous.<sup>71</sup> [EL = II]

A case series of women ( $n=1029$ ) from the UK who had undergone diagnostic dilatation and curettage found that 281 (27.4%) of the women had 'failed' (procedure not complete or no suitable material retrieved), 627 (60.9%) had normal results, 57 (5.5%) had unspecified hyperplasia, 8 (0.8%) had endometriosis, 21 (2.0%) had endometrial polyps, 15 (1.4%) had endometrial carcinoma, 8 (0.8%) had atrophic endometrium and 12 (1.2%) had others conditions. However, this study was not specifically on women with menstrual problems, so results have to be extrapolated.<sup>72</sup> [EL = III]

A retrospective case series ( $n=139$ ) from Switzerland of women with AUB examined the diagnostic use of histopathological analysis. The results showed that 33 (24%) of the women had polyps, 22 (16%) had submucous fibroids and 5 (3.6%) had endometrial hyperplasia.<sup>73</sup> [EL = II]

A diagnostic study ( $n=419$ ) undertaken in the USA on premenopausal women examining the use of hysteroscopy, dilatation and curettage or biopsy for identification of uterine pathology was identified. The study found that, of 415 women examined, 165 (39%) had endometrial polyps, 68 (16%) had submucous leiomyomas and 16 (8.5%) had adenomatous hyperplasia. However, this study was not specifically focused on women with menstrual problems.<sup>74</sup> [EL = II]

A case series ( $n=2581$ ) undertaken in the UK of women with menstrual problems examining the use of hysteroscopy for identification of uterine pathology was identified. The study found that 11.4% had submucous fibroids, 10.6% had polyps and 1.6% had endocervical polyps. The study assessed differences between premenopausal and postmenopausal women and found that 22% of postmenopausal versus 3.4% of premenopausal women had hyperplasia (of any type). The study also found that submucous fibroids were more common in premenopause than in postmenopause (11.8% versus 10.7%,  $P=0.43$ ) and that polyps were more common in postmenopause than in premenopause (13.9% versus 8.9%,  $P=0.0001$ ).<sup>75</sup> [EL = III]

A case series of women ( $n=215$ ) diagnosed with endometritis found that 76% had a history of menorrhagia.<sup>54</sup> [EL = 2-]

A diagnostic study ( $n=275$ ) on women with AUB found a prevalence of endometriosis of between 18.3% and 15.4% in the two groups studied.<sup>76</sup> (EL = Ia]

A diagnostic study ( $n=310$ ) undertaken in Canada on women with AUB used endometrial biopsy to assess presence of no pathology. The study found that, of those tested, 266 (85.8%) had normal pathology, 8 (2.6%) had hyperplasia, 9 (2.9%) had complex hyperplasia and 4 (1.3%) had hyperplasia with atypia.<sup>77</sup> [EL = III]

A diagnostic study ( $n=43$ ) undertaken in Italy on women with menorrhagia compared ultrasound with histology techniques. The study found that 46.5% had histopathology-confirmed adenomyosis.<sup>78</sup> [EL = II]

A diagnostic study ( $n=102$ ) undertaken in Italy on women with menorrhagia compared results from ultrasound with those from endometrial biopsy. The study found that the prevalence of adenomyosis was 28%.<sup>79</sup> [EL = Ib]

A cohort study ( $n=180$ ) compared prevalence of pathology in women with and without AUB. The study found a higher rate of pathology in women with AUB ( $P<0.05$ ).<sup>80</sup> [EL = 2+]

A diagnostic study ( $n=370$ ) in a group of women with AUB referred for hysteroscopy found that 33.5% had a normal cavity and the rest had some form of pathology. However, these findings are from a highly selected secondary care group.<sup>81</sup> [EL = II]

A retrospective case series ( $n=3241$ ) of women with menorrhagia referred for investigation for endometrial cancer found no cases reported.<sup>82</sup> [EL = 3]

A retrospective case series ( $n=1033$ ) of women with heavy or irregular bleeding referred for investigation found that five had endometrial cancer and 45 had hyperplasia. The risk factors associated with cancer were weight, family history, age and infertility.<sup>83</sup> [EL = 3]

A diagnostic study ( $n=187$ ) on women with AUB found the following pathology among women with menorrhagia: 68 had normal pathology, 13 had polyps, 16 had fibroids, 3 had hyperplasia and 2 had endometriosis.<sup>84</sup> [EL = II]

A retrospective case series ( $n=665$ ) identified that uterine pathology was more likely in women aged over 40 years compared with those under 40 years (32% versus 21%).<sup>85</sup> [EL = 3]

A retrospective case series ( $n=660$ ) on women with DUB found 124 had endometrial hyperplasia, 103 had myomas, 24 had adenomyosis, 20 had endometriosis, 32 had polyps, 6 had cysts of the ovary and 9 had carcinoma.<sup>86</sup> [EL = 3]

### *Endometrial carcinoma*

Given the morbidity and mortality associated with endometrial cancer, it is important to assess this pathology in further detail. The incidence of endometrial cancer in England and Wales is given in Table 3.1, which shows an age-related increase.

**Table 3.1** Endometrial cancer incidence by age per 100 000; data from the Office for National Statistics<sup>87</sup>

Age range (years)	20–24	25–29	30–34	35–39	40–44	45–49	50–54	55–59	60–64	65–69
Rate of corpus uteri cancer	0.2	0.6	1.2	2	4.1	11	28.4	50.2	59.8	67.8

The data for lifetime risk of endometrial cancer reinforce the incidence findings. The lifetime risk of endometrial cancer for women at various ages in the USA and in Scotland (figures not available for women aged under 64 years) are shown in Tables 3.2 and 3.3, respectively. The figures for Scotland show a lower rate of endometrial cancer in than in the USA.

**Table 3.2** Lifetime risk of endometrial cancer in the USA; data from NOS Cancer by Race, Females SEER 17 Registries for 2000–2002)<sup>88</sup>

Age (years)	30	35	40	45	50	55	60	65	70	Whole life
Lifetime risk of corpus uteri cancer (%)	0.01	0.03	0.06	0.13	0.25	0.45	0.76	1.14	1.52	2.61

**Table 3.3** Lifetime risk of endometrial cancer in Scotland; data (extracted October 2004) from Scottish Cancer Registry<sup>89</sup>

Age (years)	64	74	84	Whole life
Lifetime risk of corpus uteri cancer (%)	0.7	1.1	1.3	1.4

However, this does not show the incidence and risk among women with HMB. The RCOG guidelines on HMB estimated that in women aged between 35 and 54 years, eight of every 10 000 women who presented with HMB in primary care would have endometrial carcinoma.<sup>90</sup> This was based on the incidence of endometrial carcinoma of 38% in women with HMB, the 1987 incidence of cancer and the frequency of consultation in primary care with HMB of 5%. These figures have been updated with 2003 data (the latest available). In women aged under 30 years the estimate is less than 0.01% or 1 per 10 000 consultations for HMB in primary care. The likely rates of endometrial carcinoma per 10 000 consultations for HMB in primary care for older age groups are given in Table 3.4.

**Table 3.4** Likely rates of endometrial cancer per 10 000 consultations for HMB in primary care

Age range (years)	30–34	35–39	40–44	45–49
Rate of endometrial cancer per 10 000 consultations	1	1	3	8

These figures probably overestimate the incidence in the HMB population, as the prevalence figures are based on women with endometrial carcinoma reporting HMB rather than women with HMB having endometrial cancer, which would be a more relevant measure. One study from a secondary care setting found that, of 987 women with confirmed menorrhagia, 5 (0.5%) had endometrial cancer, and a further 45 (4.5%) had hyperplasia.<sup>83</sup> If these figures are used instead of the 38% previously used then the rates per 10 000 would be all be less than 1. Indeed, there is no clear data linking HMB to endometrial cancer, with most studies concentrating on irregular bleeding<sup>91,91–93</sup> or not assessing menstrual symptoms.<sup>94</sup>

In addition, NICE has produced guidelines for the referral of women with suspected malignancy from primary care, and concluded that this is necessary in women with persistent intermenstrual bleeding. This implies that women with a normal pelvic examination and/or other symptoms of vaginal bleeding do not require investigation or referral from primary care.<sup>95</sup>

### 3.3.2 Evidence statements on uterine pathology

The results of 20 observational and diagnostic studies show that the majority of women with HMB have no histological abnormality that can be implicated in causing HMB. Uterine fibroids (approximately 30% of women) and polyps (approximately 10% of women) are the most common form of pathology found. It is rare for a woman who has presented with HMB and has undergone investigations to have an underlying pre-malignant or malignant condition. However, there is a lack of research on the prevalence of significant uterine pathology in primary care populations, which hinders the production of predictive values for use in primary care.

### 3.3.3 GDG interpretation of evidence of uterine pathology

The GDG agreed that the findings of the research provided a valid picture of the presence of significant uterine pathology.

The GDG highlighted that the assessment of hyperplasia now focuses on differentiating between normal and atypical types, as atypical hyperplasia has been shown to be closely linked to the development of future malignancy.

### 3.4 Impact of HMB on quality of life

A basic reason for people seeking help for a health condition is the perceived impact it is having on their health-related quality of life (HRQoL) and this concept has been recognised and used in health psychology models, such as the Health Belief Model. It is therefore important to assess the impact that HMB has on HRQoL.

#### 3.4.1 Review of impact of HMB on quality of life

##### *Quality of life measures for women with HMB*

One systematic review found limited use of HRQoL measures, mainly SF-36. However, there is no specific HRQoL measure for HMB.<sup>96</sup> [EL=2++]

Four studies have examined the use of general HRQoL measures in HMB.<sup>97-100</sup> One study examined the use of SF-36. Of eight scales in SF-36, two (mental health and general health perceptions) had lower internal reliability when assessed in women with HMB compared with the general population (0.50 versus 0.83 and 0.51 versus 0.80). The study concluded that SF-36 is not specific enough to reflect the HRQoL issues of women with HMB.<sup>97</sup>

##### *Overview of available evidence*

No systematic reviews were identified on HRQoL impact but 15 observational studies were identified that examined or measured quality of life associated with HMB. In addition, a number of interventional studies have used HRQoL as a primary outcome measure, and the baseline data may be used to show the impact of HMB.<sup>101-107</sup> Further detail is contained in evidence tables 3.4 and 3.5.

##### *Quality of life of women with HMB*

Three qualitative studies ( $n=200$ ;  $n=30$ ;  $n=43$ ) using interviews and focus groups reported the experience of women with HMB. These studies found that impact involves physical, psychological and social factors, with women talking about amount of blood loss, mood changes and becoming self-conscious. In terms of accessing services, women made it clear that more information was required, with more acceptance and understanding of the problem by clinicians.<sup>108-110</sup> [EL=3; EL=3; EL=3]

Six studies showed an association between HMB and mental wellbeing.

Using a regression model, a cross-sectional study ( $n=865$ ) from the UK found that unemployment was a predictor of MBL > 80 ml.<sup>111</sup> [EL=3]

In a second publication ( $n=952$ ), the study highlighted that the relationship between MBL and HRQoL was not a linear relationship, and that the impact on HRQoL was the same for women with MBL between 50 ml and 200 ml.<sup>112</sup> [EL=3]

A study from the UK ( $n=840$ ) showed the impact HMB had on women and the reasons why women consulted for HMB. The study found that physical and social issues, but not psychological, were the main causes of seeking help (performance of house work,  $P=0.03$ ; days off work,  $P=0.56$ ; life causing embarrassment,  $P=0.02$ ; mood,  $P=0.53$ ; sex life,  $P=0.12$ ; social life,  $P=0.01$ ).<sup>62</sup> [EL=2-]

One cross-sectional survey ( $n=2805$ ) from the USA found that HMB was associated with lower employment rates, with a mean of 3.6 weeks of labour lost per year and lost earnings of \$1,692 per year. The study found that women with HMB rated their overall health lower than the general population (fair=40 (10.7%) versus 149 (6.1%); poor=16 (4.3%) versus 32 (1.3%),  $P<0.001$ ). The study also calculated the OR for risk factors of being in the labour force and found heavy periods had an OR of 0.72 (95% CI 0.56 to 0.92).<sup>113</sup> [EL=3]

A survey ( $n=200$ ) undertaken in Egypt showed that, in relation to gynaecological symptoms, menstrual disturbances and HMB were rated as the most important concerns of women.<sup>114</sup> [EL = 3]

An observational study (based on an RCT) ( $n=220$ ) from Finland found that the main impacts of HMB were physical and social issues, but not psychological. However, other studies have found that HMB was associated with worse psychological scores, although the causal pathway and direction were not established.<sup>66</sup> [EL = 2–]

One study ( $n=348$  and  $n=209$ ) found the following HRQoL problems among women with HMB: ‘flooding’ = 71.0%; clothes bloodstained = 58.9%; painful periods = 52.0%; cause of anxiety or depression = 50.3%; cause of moodiness or irritability = 68.4%; interfere with social life = 29.0%; interfere with hobbies = 34.2%; interfere with life in general = 43.4%.<sup>115,116</sup> [EL = 3 and EL = 2–]

Results from several interventional studies ( $n=50$ ;  $n=197$ ;  $n=63$ ) that used quality of life measures as the primary outcome also highlight the level of impact that HMB has on a woman’s life.<sup>117–119</sup> [EL = 3; EL = 1+; EL = 1+]

### 3.4.2 Evidence statements on impact of HMB on quality of life

Evidence shows that HMB has a measurable effect on quality of life. There is evidence that HMB impacts on social interaction and, although not perceived by women to affect work performance, evidence shows an association with higher unemployment and absence from work. It appears that it is social and physical impacts of HMB that cause women to seek help.

#### Recommendations on impact of HMB on quality of life

Heavy menstrual bleeding (HMB) should be recognised as having a major impact on a woman’s quality of life, and any intervention should aim to improve this rather than focusing on menstrual blood loss. [C]

#### Research recommendations on impact of HMB on quality of life

- The currently available HMB-specific HRQoL measures need to be validated.
- HMB-specific quality of life measures need to be developed for use in research and clinical practice.
- There is a need for more research on the interaction of ethnicity and the perception of HMB.

## 3.5 Prevalence of HMB

The section above highlights the impact that HMB has on the individual woman but does not address the effect on the wider population.

### 3.5.1 Review on prevalence of HMB

#### *Overview of available evidence*

One systematic review and seven observational studies were found that reported data on the prevalence of HMB.

#### *Prevalence of HMB*

The review reported prevalence of excessive menstrual bleeding of 4–9% from four studies. The review also reported on two World Health Organization (WHO) studies that identified HMB rates of 8–27% based on subjective assessment.<sup>120</sup> The WHO studies were undertaken in various locations around the world and thus the results may reflect sociocultural differences in how menstruation is perceived.

The primary studies reported rates of HMB of 11.0–51.6% but it is likely that differences in how menstruation is measured and in the populations sampled will account for some of the variation.<sup>14,15,25–27,40,43,83,121,122</sup>

Three studies objectively measured MBL.<sup>25–27</sup> The others used self-assessment methods.<sup>14,15,40,121</sup> Of the three studies that used objective measures, the first study ( $n=476$ ) found that 11% of women had an MBL greater than 80 ml.<sup>25</sup> [EL = 3] The second study ( $n=182$ ) reported that 13.5% of women had an MBL greater than 80 ml.<sup>26</sup> [EL = 3] The third study ( $n=348$ ) found that 26 (9%) of 280 women had an MBL greater than 80 ml.<sup>27</sup> [EL = 3]

Of the subjective studies, one study ( $n=1513$ ) reported prevalence of HMB of 51.6% and of 'increased' menstrual bleeding within the previous 6 months of 22.6%. At the 12 month follow-up, the study showed an incidence of HMB of 25.0% and for 'increased' menstrual bleeding of 20.5%.<sup>41</sup> [EL = 3] A second study ( $n=1517$ ) found self-reported rates of heavy menstrual bleeding of 24.3%, and of very heavy menstrual bleeding of 5.4%.<sup>61</sup> [EL = 3] A third cohort study ( $n=5292$ ) found that 19.5% of women reported heavy periods.<sup>123</sup> [EL = 3] A fourth study ( $n=3096$ ) found that 21% of women reported heavy periods.<sup>124</sup> [EL = 3] A fifth study ( $n=4610$ ) found that 30% of women reported having heavy periods.<sup>122</sup> [EL = 3]

### 3.5.2 Evidence statements on prevalence of HMB

Studies show that between 4% and 51.6% of women experience HMB. However, these results are based on figures from a number of different countries and clinical settings and the effects of these factors on the results have to be considered.

## 3.6 Definition of HMB

The sections above outline both the objective and subjective elements needed for defining HMB. There is evidence that women and clinicians find some of the definitions currently used for HMB unhelpful.<sup>125,126</sup> Terms and definitions of symptom complexes are required to allow better communication between women and clinicians and the prediction of the presence of serious pathology. One study has demonstrated that quality of life and MBL are not closely linked.<sup>111,112</sup> Another study has shown that the direct measurement of MBL in clinical settings is impractical.<sup>126</sup>

### 3.6.1 Evidence statements on definition of HMB

The sections above provide the information for a clinically useful definition of HMB to be made. This is different from the definitions used in research studies, which are currently set at between 60 ml and 80 ml per menstruation. The reasons for not adopting this research definition are that HMB is a highly subjective and personal issue and the current objective measurements of HMB are not practical in the clinical setting. The primary aim of any treatment and care is that it is responsive to the physical, social and emotional experiences a woman has, rather than being determined by objective measurements defined by a test. It is therefore important that any definition of HMB recognises the subjective experiences of women in treating HMB. Further detail is contained in evidence tables 3.1 to 3.5.

#### Recommendations on definition of HMB

For clinical purposes, HMB should be defined as excessive menstrual blood loss which interferes with the woman's physical, emotional, social and material quality of life, and which can occur alone or in combination with other symptoms. Any interventions should aim to improve quality of life measures. [D]



# 4 History taking, examination and investigations for HMB

---

## Introduction

There are several frameworks for analysing the consultation between the doctor and the woman. One common approach is to recognise consultation styles as using a biological model where physical processes are measured and compared with a 'normal' reference. Another approach is a psychosocial model where the woman's psychological disturbance and social impairment are the focus. In reality, most clinicians use a combination of the two models.

This difference in consultation styles has manifested itself in the controversy that exists between advocates of measuring the amount of menstrual blood loss and those that feel this is irrelevant in managing the psychosocial problems with which a woman presents.

Pathology in HMB may result as a consequence of the blood loss, it may cause the excessive blood loss, or it may be associated with the condition and have no direct role in causality. The role of investigations is to detect pathology that may be causing symptoms and to detect pathology that may progress to cause significant illness. Interventions that correct the pathological abnormality are designed to remove the underlying condition and improve or prevent deterioration in health.

In the majority of women who experience HMB, pathology that results from, or causes, excessive blood loss cannot be identified. However, for those women in whom pathology is identified, treatment targeted at the abnormality may give rise to significant health gains. In contrast, some women may have the same pathology and not suffer from HMB or may persist with HMB even when the pathology is corrected.

Investigations should be directed towards pathology that is correctable and the treatment of which results in health gains or the prevention of illness.

## 4.1 History taking for HMB

The aim of history taking is to define the presenting condition as one of HMB, determine the problems that it is causing the woman and detect symptoms that may indicate significant pathology.

### 4.1.1 Review on history taking for HMB

#### *Overview of available evidence*

No evidence was identified relating to history taking for women who present with HMB. This section is thus based on discussion within the GDG.

### 4.1.2 GDG discussion on history taking for HMB

The GDG identified three main areas of questioning.

#### *Nature of bleeding*

Initially the clinician should establish that the woman has menstrual bleeding that is, in her and the clinician's opinion, heavy.

While non-menstrual bleeding is outside the scope of this guideline, epidemiological evidence suggests that an alteration in the menstrual cycle, intermenstrual bleeding or post-coital bleeding may be the first symptoms of gynaecological cancer and indicate the need for a pelvic examination.<sup>95</sup> Persistent intermenstrual bleeding requires investigation to exclude malignancy.<sup>95</sup>

### *Symptoms suggesting possible significant pathology*

The GDG felt that pelvic pain and pressure effects should be investigated, as these may indicate the presence of uterine pathology or disorders.

### *Other features that may determine treatment or other action*

It is important for the clinician to explore the woman's perspective. By exploring the woman's ideas, concerns and expectations regarding HMB and its treatment, the requirements of therapy, education and reassurance may be determined. In addition, the clinician should elicit details of what treatment the woman has already undergone, if any.

In addition, the GDG felt that issues such as age, an up-to-date smear test, family history of pathology, and future fertility and contraception plans should be ascertained.

### **4.1.3 Evidence statements on history taking for HMB**

Based on GDG discussion and results from the review of epidemiology of HMB (Chapter 3), history taking for HMB should cover three main objectives:

- to define the nature of bleeding
- to identify potential pathology
- to identify women's ideas, concerns, expectations and needs.

#### **Recommendations on history taking for HMB**

Initially, a history should be taken from the woman. This should cover the nature of the bleeding, related symptoms that might suggest structural or histological abnormality, impact on quality of life and other factors that may determine treatment options (such as presence of comorbidity). [D(GPP)]

Clinicians should take into account the range and natural variability in menstrual cycles and blood loss when diagnosing HMB, and should discuss this variation with the woman. If the woman feels that she does not fall within the normal ranges, care options should be discussed. [D(GPP)]

If the history suggests HMB without structural or histological abnormality, pharmaceutical treatment can be started without carrying out a physical examination or other investigations at initial consultation in primary care, unless the treatment chosen is levonorgestrel-releasing intrauterine system (LNG-IUS). [D(GPP)]

If the history suggests HMB with structural or histological abnormality, with symptoms such as intermenstrual or post-coital bleeding, pelvic pain and/or pressure symptoms, a physical examination and/or other investigations (such as ultrasound) should be performed. [D(GPP)]

## **4.2 Measurement of menstrual blood loss**

Measurement of MBL can be divided into three types:

- objective measurement of MBL via the collection of used sanitary material from the woman, from which blood content is estimated
- surrogate measurement of MBL using duration of menstruation or number of sanitary products used
- subjective assessment of MBL via the woman's estimated amount of menstrual material.

#### 4.2.1 Review of measurement of menstrual blood loss

##### *Direct measurement of MBL – alkaline haematin*

Evidence from six diagnostic studies shows that the estimation of MBL from sanitary material using the alkaline haematin test is an accurate and precise method.<sup>127–132</sup> [EL = III; EL = III; EL = II; EL = III; EL = II; EL = III] Three of these studies on the alkaline haematin method reported recovery rates between 95% and 105% of known blood totals.<sup>127–129</sup> [EL = III; EL = III; EL = II] One concern with direct MBL measurement is that extraneous blood (blood passed but not collected on pads) is not collected on pads/towels. One study estimated that this can have a significant impact on the total.<sup>133</sup> [EL = II] Two small observational studies in secondary care found that formally measuring MBL and informing women as to whether they had normal or heavy menstruations did have an impact on future treatment decisions.<sup>134,135</sup> [EL = 2–; EL = II]

However, two qualitative studies ( $n=73$ ;  $n=20$ ) highlighted the impracticality of using direct material measures outside a research study.<sup>125,126</sup> One study found that GPs also stated that the most important factor in decision making was whether MBL interfered with daily life rather than the amount of MBL.<sup>126</sup> [EL = 3] Another study showed that community medical practitioners found that medical definitions were unhelpful, there was a lack of standards of normality and there were difficulties in discussing menstruation, which resulted in individual practitioners making judgements in idiosyncratic ways.<sup>125</sup> [EL = 3]

##### *Indirect measurement of MBL – pictorial blood loss assessment charts (PBAC)*

Given that sanitary product recovery methods may have limited use in clinical practice, other methods have been developed. These methods focus on indirect measures or self-assessment. The most studied of these methods is the pictorial blood loss assessment chart (PBAC), which was first outlined in 1990.<sup>136</sup>

Six diagnostic and observational studies were identified examining the use of PBAC. Owing to the heterogeneity of the study populations, it was not possible to undertake a meta-analysis of these studies.<sup>131,133,136–139</sup>

The original study ( $n=18$ ; 55 cycles) undertaken in the UK investigated the use of PBAC compared with alkaline haematin, used a cut-off of  $\geq 100$  compared with an alkaline haematin cut-off of 80 ml, and obtained a correlation score of  $r=0.847$ . The study found that the sensitivity of PBAC was 86% and specificity was 89% (based on  $> 100$  PBAC score equivalent to  $> 80$  ml).<sup>136</sup> [EL = II]

A second study ( $n=288$ ) investigating the use of PBAC compared with alkaline haematin found that the sensitivity and specificity of PBAC were maximised at a score of 130. Furthermore, the study found that positive and negative predictive values were maximised at a PBAC score of 185.<sup>131</sup> [EL = II]

A third diagnostic study ( $n=103$ ) investigating the use of PBAC compared with alkaline haematin found that using a cut-off of 100 on PBAC gave a sensitivity of 97%, a specificity of 7.5%, a positive predictive value (PPV) of 62%, a negative predictive value (NPV) of 60% and a correlation coefficient of 0.466.<sup>137</sup> [EL = II]

A fourth study ( $n=56$ ) investigating the use of PBAC compared with alkaline haematin, using a regression analysis, found an association between PBAC scores and MBL ( $P=0.001$ ). At a PBAC score  $\geq 100$ , sensitivity was 88%, specificity was 52% and false positives were 59%.<sup>138</sup> (EL = III)

A fifth study ( $n=307$ ) compared PBAC with alkaline haematin and found a sensitivity of 58% and a specificity of 75% at a PBAC score cut-off of 50.<sup>139</sup> [EL = III]

A sixth study ( $n=121$ ) compared PBAC with alkaline haematin and found a sensitivity of 86% and a specificity of 88% where  $PBAC \geq 100$  and  $MBL \geq 80$  ml. The study also assessed the inclusion of extraneous blood loss during change of pads or other loss. With no extraneous blood loss, it was estimated that 22 of 61 women presenting with menorrhagia had  $MBL > 80$  ml. When extraneous blood loss estimation was included, 45 of 61 women had  $MBL > 80$  ml.<sup>133</sup> [EL = II]

Table 4.1 provides a summary of the available evidence on PBAC. These results show a lack of consistency across the studies.

**Table 4.1** Summary of evidence on the pictorial blood loss assessment chart (PBAC)

Reference	Number of participants	PBAC level for menorrhagia	Comparator measure	Sensitivity (%)	Specificity (%)
136	18	100	Alkaline haematin	86%	89%
131	288	100	Alkaline haematin	91%	81.9%
137	288	130	Alkaline haematin	97%	7.5%
138	53	185	Alkaline haematin	88%	52%
139	103	50	Alkaline haematin	58%	75%
133	53	100	Alkaline haematin	86%	88%

*Surrogate and self-assessment measures of MBL*

Eight observational studies were identified examining the use of surrogate or self-assessment of MBL.<sup>42,46,111,123,131,140-142</sup>

One study ( $n=92$ ) showed that there is limited correlation between self-assessment, quantity of sanitary towels used, duration of menses and objective MBL (where 23 of 68 (34%) cycles termed light were  $>80$  ml, 28 of 59 periods (47%) termed heavy were  $\leq 80$  ml, and 32 of 57 (56%) termed medium were  $>80$  ml).<sup>140</sup> [EL=II]

An observational study ( $n=69$ ) found that women were able to differentiate ‘lightest’ from ‘heaviest’ periods during a study ( $P<0.001$ ), with 45% correctly assessing the order of MBL for all four periods.<sup>141</sup> [EL=III]

An epidemiological study ( $n=5292$ ) was conducted in order to investigate whether there was a relationship between MBL and duration of menses. The study did find a correlation between the duration of menses and MBL ( $n=420$ ):  $r=0.35$  ( $P<0.01$ ).<sup>123</sup> [EL=3]

A study ( $n=412$ ) found associations between pad use and MBL:  $r=0.61$  ( $P<0.005$ ) and between duration and MBL ( $n=420$ ):  $r=0.35$  ( $P<0.01$ ).<sup>42</sup> [EL=III]

An observational study ( $n=254$ ) found a relationship between duration of menses and MBL (periods lasting 3 days= $24.3$  ml and periods lasting 6 days= $58.7$  ml).<sup>46</sup> [EL=III]

A study ( $n=952$ ) found in a regression model that clot size, ferritin level and frequency of pad change ( $P=0.001$ ,  $P=0.002$  and  $P=0.006$ , respectively) provide the best predictive model for MBL  $>80$  ml.<sup>111</sup> [EL=3]

A study ( $n=288$ ) found that 66 (56%) women complaining of menorrhagia had MBL  $>80$  ml, and 52 (44%) women complaining of menorrhagia had MBL  $<80$  ml. In comparison, 23 (13.5%) women who did not complain of menorrhagia had MBL  $>80$  ml, and 147 (86.5%) women who did not complain of menorrhagia had MBL  $<80$  ml.<sup>131</sup> [EL=II]

A study ( $n=32$ ) compared women’s own estimation of MBL against objective measurement of MBL. The study found a correlation between women’s recall and actual menstrual blood loss ( $P<0.001$ ).<sup>142</sup> [EL=III]

**4.2.2 Evidence statements on measurement of menstrual blood loss**

Diagnostic studies show that direct material measurements are accurate and precise measures of MBL, the only concern being that not all material is always collected. The PBAC has been shown to be highly variable, with no study finding the same delineation point. Use of surrogate or indirect measures shows some correlation but there is high variation between studies and only weak correlations. Further details are provided in evidence tables 4.1 to 4.3.

**4.2.3 GDG interpretation of evidence on measurement of menstrual blood loss**

The GDG placed a high value on the practical use of any measure in clinical practice – if a measure cannot be used in routine practice then it is of limited value. The GDG felt that use of direct menstrual material measures was impractical in clinical practice, and would have little impact on management strategies.

#### **Recommendations on measurement of menstrual blood loss**

Measuring menstrual blood loss either directly (alkaline haematin) or indirectly ('pictorial blood loss assessment chart') is not routinely recommended for HMB. Whether menstrual blood loss is a problem should be determined not by measuring blood loss but by the woman herself. [D(GPP)]

#### **Research recommendations on measurement of menstrual blood loss**

- Investigate routine use of indirect measurements of menstrual blood loss in primary and secondary care.
- Need for quality of life research in HMB and menstruation.

### **4.3 Physical examination for HMB**

Physical examination of the woman by observation, abdominal palpation, visualisation of the cervix and bimanual (internal) examination has the purpose of detecting underlying pathology to inform treatment and the need for investigations.

#### **4.3.1 Review on physical examination for HMB**

*Overview of available evidence*

No evidence was identified relating to the physical examination of women who present with HMB. This section is thus based on discussion within the GDG.

#### **4.3.2 Evidence statements on physical examination for HMB**

No evidence was identified relating to the use of physical examination for HMB. The recommendations are thus based on the experience of GDG members.

#### **4.3.3 GDG discussion on physical examination for HMB**

The GDG discussion focused on the benefits of physical examination. It was concluded that physical examination provided a useful tool for diagnosis of major pathology and indications for further investigations. The GDG stated that women should only go straight to investigations (except haematological investigations) without examination if they refuse examination or if it is not possible to undertake an examination. The GDG highlighted that a general examination may be useful for identifying general medical conditions if suspected from history taking or observation.

#### **Recommendations on physical examination for HMB**

A physical examination should be carried out before all:

- LNG-IUS fittings\*
- investigations for structural abnormalities
- investigations for histological abnormalities. [D(GPP)]

Women with fibroids that are palpable abdominally or who have intra-cavity fibroids and/or whose uterine length as measured at ultrasound or hysteroscopy is greater than 12 cm should be offered immediate referral to a specialist. [D(GPP)]

### **4.4 Laboratory tests for HMB**

The measurement of the concentration of cells, corpuscles and chemical substances within blood can be used to detect illnesses that may cause or have been postulated as causing HMB. These tests are generally undertaken on venous blood.

---

\* See 'Long-acting reversible contraception', NICE clinical guideline 30, [www.nice.org.uk/CG030](http://www.nice.org.uk/CG030), for more detail.

### 4.4.1 Review on laboratory tests for HMB

#### *Hormone testing*

Epidemiological studies have found no link between hormone levels and HMB.<sup>143,144</sup> [EL=2–; EL=3] No studies were found on hormone testing for menorrhagia.

#### *Thyroid function test*

One case–control study ( $n=428$ ) found no link between thyroid disorders and menstrual disturbances. Of the 214 women with thyroid disorders, 168 (78.5%) had regular menstrual cycles and 46 (21.5%) had irregular cycles. Out of 214 normal controls, matched for age and weight, 196 (91.6%) had normal menstruation and 18 (8.4%) had irregular cycles.<sup>52</sup> [EL=2+]

#### *von Willebrand disease*

Two systematic reviews were identified that examined the prevalence of vWD in women with menorrhagia.

One review identified five studies and found the prevalence of vWD to be between 5.3% and 20%.<sup>145</sup> [EL=2–] A second review found a prevalence of 13% (95% CI 11.0% to 15.6%), with included studies reporting a range from 5% to 24%. Both the reviews highlighted that differences in inclusion criteria may account for the wide differences in prevalence found.<sup>48</sup> [EL=2+]

One additional study ( $n=83$ ) found that 11 of 59 (19%) women with menorrhagia had a coagulation disorder. Five (45%) of 11 with coagulation disorders had life-threatening uterine blood loss. No subsequent studies were identified.<sup>146</sup> [EL=2–]

The first review also examined the accuracy of vWD tests. Six studies found sensitivity of between 79% and 100%, and four studies showed a specificity range of 80–95%.<sup>145</sup> [EL=2–]

#### *Full blood count*

Six epidemiological studies and one systematic review were included in this section.

One epidemiological cohort study ( $n=24\ 894$ ) undertaken in the USA found that the prevalence of iron deficiency among the general population of women of menstrual age is approximately 11% compared with only 1% for men, and concluded that one likely explanation for this difference is menstruation.<sup>147</sup> [EL=3]

A second epidemiological study ( $n=748$ ) found that iron concentration decreased rapidly ( $P<0.01$ ) at  $>80$  ml MBL.<sup>25</sup> [EL=3]

A third study ( $n=309$ ) found that all blood measures decreased with increased MBL. The figures showed how haemoglobin, serum iron and serum ferritin levels were changed by MBL: for  $<20$  ml ( $n=130$ ), they were 13.3 g/dl, 78.8  $\mu\text{g/dl}$  and 28.5 ng/ml, respectively; for  $>80$  ml ( $n=10$ ), they were 12, 47.3 and 10.6, respectively.<sup>148</sup> [EL=3]

A fourth study ( $n=313$ ) found that anaemia levels increased from 1.5% at an MBL of less than 20 ml to 10.3% for an MBL between 61 and 80 ml and to 50% for an MBL between 161 and 240 ml.<sup>26</sup> [EL=3]

A fifth study ( $n=421$ ) found the same association as the other studies, with the percentage of women with haemoglobin  $<12$  g/dl and ferritin  $<16$  ng/ml positively correlating with increased levels of MBL (at MBL  $<20$  ml ( $n=48$ ) prevalence was 0%, at MBL of 60–80 ml ( $n=53$ ) prevalence was 17% and at MBL  $>100$  ml ( $n=46$ ) there was a prevalence of 26.1%).<sup>149</sup> [EL=3]

All these papers show that anaemia is an associated problem for people with HMB. In addition, given the correlation between MBL and anaemia, it is possible to use anaemia testing as a proxy for presence of HMB (where this is a presenting complaint). These studies show that MBL and iron-deficiency anaemia are linked, with iron deficiency becoming a clinical problem at an MBL of 60–80 ml.

A high-quality review identified 55 studies relating to testing for iron-deficiency anaemia. The study found that the serum ferritin test is the most accurate for diagnosing iron-deficiency anaemia, with a likelihood ratio of 51.85 at a level of  $<15$  ng/ml. No subsequent or additional studies

were identified assessing the measurement of blood. No studies were included that examined how diagnosis of anaemia impacted on treatment of HMB.<sup>150</sup> [EL = 2++]

#### 4.4.2 Evidence statements on laboratory tests for HMB

Evidence shows that menstrual disorders are not associated with thyroid disease. Results from reviews and observational studies show prevalence of vWD and inherited blood disorders of 5–20% in women complaining of HMB. Evidence from a review suggests that the accuracy of tests for vWD is variable. However, women with vWD and menorrhagia had identifiable risk factors, such as menorrhagia since menarche. Results from five epidemiological studies show that anaemia is associated with HMB. The studies show a positive correlation between increased MBL and full blood count measures. These studies show that prevalence of anaemia is high among those with objectively confirmed HMB (> 80 ml), with prevalence being greater than 10% in this group. One review showed that serum ferritin testing is the most accurate method for confirming iron-deficiency anaemia, with a likelihood ratio of a positive test of 51.85. However, there was no evidence that serum ferritin tests provided any more clinical information than a full blood count in relation to management of HMB.

#### 4.4.3 GDG interpretation of evidence for laboratory tests for HMB

The GDG placed a high value on the cost-effectiveness and usability of any test. Discussion included input from a haematologist invited to provide expert opinion on the use of tests.

##### **Recommendations on laboratory tests for HMB**

A full blood count test should be carried out on all women with HMB. This should be done in parallel with any HMB treatment offered. [C]

Testing for coagulation disorders (for example, von Willebrand disease) should be considered in women who have had HMB since menarche and have personal or family history suggesting a coagulation disorder. [C]

A serum ferritin test should not routinely be carried out on women with HMB. [B]

Female hormone testing should not be carried out on women with HMB. [C]

Thyroid testing should only be carried out when other signs and symptoms of thyroid disease are present. [C]

### 4.5 Investigations for structural and histological abnormalities

Ultrasound scanning and magnetic resonance imaging (MRI) are techniques that obtain pictorial images of the structure of the human body without the use of ionising radiation. Saline ultrasonography involves the distension of the cavity of the uterus with salt water, introduced through the vagina, in order to obtain improved ultrasound images of the endometrium and endometrial cavity. These techniques can detect structural but not histological abnormalities.

Endometrial biopsy involves obtaining a piece of endometrium and subjecting it to histological analysis. The endometrium may be obtained during direct visualisation with a hysteroscope or blindly using a sampler (a plastic tube passed through the cervix that uses suction to obtain endometrium). The purpose is to detect the pre-malignant condition of endometrial hyperplasia with cytological atypia or endometrial carcinoma.

Dilatation and curettage is a procedure performed under general anaesthetic in which the lining of the uterus is blindly biopsied by scraping with an instrument. Endometrial sampling is a technique that also involves blind biopsy of the endometrium but does not require general anaesthesia. These techniques can only detect histological abnormality.

Hysteroscopy is an examination of the endometrial cavity and the surface of the endometrium using a hysteroscope. It can be combined with directed biopsy in which the biopsy instrument is guided onto the area of concern under direct visualisation. It can thus be used to detect both histological and some structural abnormalities.

### 4.5.1 Review of investigations for structural and histological abnormality

#### *Use of ultrasound/sonography in menstrual disorders*

Results from two systematic reviews and one subsequent RCT are reported in this section. The primary studies used in the reviews mainly involved abnormal uterine bleeding (AUB) populations (which included non-menstruating women with postmenopausal bleeding), rather than a population specifically with HMB. The results thus have to be extrapolated for a population with HMB.

A systematic review examined the use of ultrasound, sonohysteroscopy and hysteroscopy in an AUB population. The review found a wide variation in published results on accuracy for each of the investigations. For transvaginal ultrasound (TVS) (ten studies) the range of sensitivity was 48–100% and for specificity the range was 12–100%, for identification of any intrauterine pathology. For sonohysteroscopy (11 studies) the range of sensitivity was 85–100% and for specificity it was 50–100%, for identification of pathology. For hysteroscopy (three studies) the range of sensitivity was 90–97% and for specificity it was 62–93%. The review concluded that all three methods were at least moderately accurate at identifying uterine pathology.<sup>151</sup> [EL = 2++] The second review also showed a range of results for the various investigations.<sup>152</sup> [EL = 2–]

One subsequent RCT ( $n=683$ ) undertaken in the UK was identified. The study used a pragmatic RCT design to examine combinations of imaging and biopsy to identify which were most effective at finding pathology in an AUB population. The study made no assumption that hysteroscopy was the ‘gold standard’ test on which to base results and thus ultrasound and hysteroscopy were examined as equals. The study found that ultrasound was successfully completed in 88% of cases compared with 77% for hysteroscopy. The study also found that ultrasound identified more uterine fibroids than hysteroscopy (94 versus 39) but fewer polyps (17 versus 37). The accuracy of ultrasound for identifying endometrial cancer was calculated: the sensitivity was 66.7%, specificity 55.7%, PPV 6.9% and NPV 97%. In terms of acceptability, 11% of the women found ultrasound ‘unpleasant’ compared with 27% and 29% for hysteroscopy and biopsy, respectively. The study concluded that ultrasound had both advantages and disadvantages over hysteroscopy.<sup>69</sup> [EL = Ib]

A prospective cohort study ( $n=223$ ) undertaken in Turkey compared TVS, hysteroscopy and saline infusion sonography, using biopsy and dilatation and curettage as reference methods. For TVS for identification of submucous fibroids compared with histology: sensitivity = 58.3% specificity = 94.8%, PPV = 46.7%, NPV = 96.7%, LR+ = 11.16, LR– = 0.44.<sup>153</sup> [EL = II]

#### *Saline infusion sonography*

The results from the first review on saline infusion sonography are presented above.<sup>151</sup> The second review on saline contrast hysterosonography for AUB showed pooled sensitivity of 95% and specificity of 88% from 16 studies. The review concluded that saline infusion sonography was an accurate method for investigation of uterine pathology.<sup>154</sup> [EL = 2++]

A prospective cohort study ( $n=223$ ) undertaken in Turkey compared TVS, hysteroscopy and saline infusion sonography, using biopsy and dilatation and curettage as reference methods. For saline infusion sonography for identification of submucous fibroids compared with histology: sensitivity = 81.3%, specificity = 98.0%, PPV = 81.3%, NPV = 98.0%, LR+ = 40.35, LR– = 0.19.<sup>153</sup> [EL = II]

#### *Hysteroscopy*

Results from one systematic review have been reported above,<sup>151</sup> and results from a second systematic review and one subsequent RCT are reported in this section. The second review identified 65 primary papers on the use of hysteroscopy in endometrial disease. The review found that hysteroscopy is accurate at identifying endometrial cancer (sensitivity = 86.4%, specificity = 99.2%), but less so at identifying endometrial disease (sensitivity = 78%, specificity = 95.8%).<sup>155</sup> [EL = 2++]

A subsequent RCT ( $n=683$ ) on women with dysfunctional uterine bleeding (DUB) compared ultrasound with hysteroscopy (both with and without biopsy). The study found that hysteroscopy was undertaken successfully in 77% of cases. The trial also found that ultrasound was more accurate at identifying uterine fibroids than hysteroscopy (84 versus 39), although hysteroscopy was better at identifying polyps (13 versus 37). The trial found that hysteroscopy had a sensitivity



and specificity for identifying endometrial cancer of 20% (95% CI 3.6% to 62.4%) and 98.8% (95% CI 96.5% to 99.6%), respectively.<sup>69</sup> [EL = Ib]

A subsequent RCT ( $n=83$ ) on women referred for hysteroscopic assessment compared a rigid with a flexible hysteroscope. The study found that the flexible hysteroscope resulted in less pain and discomfort for the women during and after the procedure.<sup>156</sup> [EL = 1b]

A prospective cohort study ( $n=223$ ) undertaken in Turkey compared TVS, hysteroscopy and saline infusion sonography, using biopsy and dilatation and curettage as reference methods. For hysteroscopy for identification of submucous fibroids compared with histology: sensitivity=90.9% specificity=95.8%, PPV=76.9%, NPV=98.6%, LR+=21.67, LR-=0.10.<sup>153</sup> [EL = II]

Additional information on imaging techniques can be found in evidence tables 4.5 and 4.6.<sup>70,72,78,79,84,85,157-212,212-214</sup>

#### *Use of MRI in menstrual disorders*

One cohort study ( $n=119$ ) compared use of MRI and ultrasound for identification of adenomyosis. There was no statistical difference between sensitivities ( $P=0.65$ ) and specificities ( $P=0.75$ ) of the test. No other studies were found relating to MRI and HMB or HMB-related conditions.<sup>202</sup> [EL = Ib]

#### *Endometrial biopsy*

A number of biopsy methods are available but the one most often tested in menstrual problems is the Pipelle® curettage tool.

One diagnostic RCT ( $n=683$ ) reported success rates for completion of biopsy of between 80% and 84% depending on method and patient population. The sensitivity, specificity, PPV and NPV of biopsies for identifying endometrial cancer were, respectively: for Pipelle ( $n=473$ ) 70%, 100%, 100% and 99.4%; and for Tao Brush™ ( $n=478$ ) 90%, 100%, 100% and 99.8%.<sup>69</sup> [EL = Ib]

A diagnostic study ( $n=275$ ) on women with AUB compared two biopsy techniques and found a failure of 12 (9.5%) for the Novak method versus 19 (12.8%) for the Pipelle group.<sup>76</sup> [EL = Ia]

A diagnostic study [ $n=102$ ] comparing ultrasound with biopsy for identification of adenomyosis found that needle biopsy identified 16 cases of which 13 were confirmed and it missed 16 cases. The sensitivity, specificity, PPV and NPV of biopsies for identifying adenomyosis were, respectively: 44.8%, 95.9%, 81.2% and 81.4%.<sup>79</sup> [EL = Ib]

A diagnostic study ( $n=269$ ) on women with AUB found that 154 of 170 (90.6%) samples obtained by Pipelle biopsy gave enough information for histology, compared with 66 of 97 (68%) of those obtained by dilatation and curettage ( $P < 0.0001$  for difference).<sup>215</sup> [EL = II]

A diagnostic study ( $n=114$ ) examining the Pipelle biopsy found that in 62 (54.4%) cases adequate material for histology was retrieved.<sup>216</sup> [EL = III]

A diagnostic study ( $n=276$ ) on women with AUB compared biopsy with dilatation and curettage results and found that 220 (83%) of 265 of the biopsy and dilatation and curettage results were the same. Furthermore, in 44 cases (16%) biopsy provided more information, but in nine cases (3%) biopsy provided less information.<sup>217</sup> [EL = III]

A diagnostic study ( $n=37$ ) on women with AUB undertook biopsies of 37 women with known endometrial carcinoma and found that 25 (68%) of 37 biopsy samples were positive for endometrial cancer.<sup>218</sup> [EL = II]

A diagnostic study ( $n=2586$ ) on a sample of women from the general public compared two biopsy methods. The study found that Mi-Mark was successful in 1117 (86%) of cases, and Isaac was successful in 1194 (92%) of cases ( $P < 0.001$ ).<sup>219</sup> [EL = III]

#### *Visualisation and biopsy*

One sub-area to emerge from the review was the use of ultrasound in combination with biopsy, with three studies examining this.

One large trial ( $n=683$ ) showed that ultrasound and biopsy complemented one another in terms of identification of pathology. However, use of combined methods meant accepting a lower overall 'success' rate, with ultrasound and Pipelle being completed 60% of the time.<sup>69</sup> [EL = Ib]

A diagnostic trial ( $n=411$ ) involving women with menorrhagia compared ultrasound and Pipelle with hysteroscopy alone and found that 14 benign lesions (18%) were missed by the combination ( $P=0.0076$ ), but two hyperplasia and one carcinoma were detected that were not found on hysteroscopy. Furthermore, ultrasound and biopsy was associated with less pain and higher acceptability than hysteroscopy.<sup>220</sup> [EL = 1b]

A diagnostic study ( $n=377$ ) found that combined hysteroscopy and biopsy made no difference to management options, compared with biopsy results alone. This has implications for the use of a test, as if a test result has no influence on management plans then there is no benefit in using that test.<sup>221</sup> [EL = 1b]

A diagnostic study ( $n=78$ ) found that a combination of ultrasound and Pipelle biopsy may provide more robust assessment than using the investigations separately.<sup>180</sup> [EL = II]

A systematic review ( $n=39$  studies) examined the use of endometrial sampling for identification of carcinoma and hyperplasia. For identification of carcinoma the study calculated sample size-weight combined sensitivities of 68%, 78% and 81% where hysterectomy, dilatation and curettage or both were, respectively, used as the reference method. The specificities were 99.7%, 99.6% and 99.9%, respectively. For identification of atypical hyperplasia the study calculated sample size-weight combined sensitivities for identification of hyperplasia, were 74%, 75%, and 45% where hysterectomy, dilatation and curettage or both were, respectively, used as reference method. The specificities were 100%, 99.1% and 100%, respectively.<sup>222</sup> [EL = II]

### *Health economics*

No studies of MRI, ultrasound, saline infusion sonography, hysteroscopy, biopsy or visualisation and biopsy that met the inclusion criteria for economic evidence were identified in the review. In consultation with the GDG, a decision-analytic model was developed to examine the cost-effectiveness of three of these imaging techniques (see Appendix A for full details). The model showed that ultrasound was more accurate and less costly than either saline infusion sonography or hysteroscopy. For a cohort of 1000 women examined for the presence of structural abnormalities, ultrasound generated 810 correct diagnoses at a cost of £107,490 compared with 735 correct diagnoses at a cost of £145,110 using saline infusion sonography and 696 correct diagnoses at a cost of £209,720 using hysteroscopy.

### 4.5.2 Evidence statements on investigations for HMB

Evidence shows that MRI has no advantage over ultrasound as a first-line investigation for HMB, but may be reserved for problem solving where ultrasound provides indeterminate results. Evidence from two reviews shows that ultrasound is an accurate method for identifying pathology (sensitivity 48–100% and specificity 12–100%). Furthermore, studies show that ultrasound is better at identifying fibroids than hysteroscopy, but is less accurate for identifying polyps or endometrial disease when compared with hysteroscopy. However, it is associated with higher completion rates (88%) and greater acceptability (11% finding it 'unpleasant') with women than hysteroscopy (77% and 27%, respectively). Saline infusion sonography is an accurate method for identification of pathology, with a sensitivity of 85–100% and a specificity of 50–100%. One review found that for hysteroscopy the sensitivity was 90–97%, and the specificity was 62–93%. Economic modelling for this guideline (Appendix A) showed that ultrasound is more accurate and less costly than the other imaging methods examined (hysteroscopy and saline infusion sonography).

Eight studies found that biopsies had a successful completion rate of between 54% and 93%. The sensitivity of tests varied between 70% and 100%, but specificity was 100%. Use of ultrasound and biopsy in combination has completion rates of 60% and is associated with improved identification of endometrial disease compared with hysteroscopy alone. No evidence was found on the population risk of endometrial cancer of women seen in secondary care for HMB. Further detail is provided in evidence tables 4.4 to 4.6.

### 4.5.3 GDG interpretation of evidence on investigations for HMB

The GDG placed a high value on cost-effectiveness and usability when interpreting the evidence.

Based on clinical experience and the results of the systematic review, the GDG felt that saline infusion sonography should not be recommended as a first-line investigation.

The GDG recognised that particular investigative methods were better for identifying certain types of pathology than others. The GDG focused on the need to identify uterine fibroids, which are linked to HMB and to pre-malignant or malignant pathology, as identification of life-threatening pathology is essential.

#### Recommendations on investigations for HMB

If appropriate, a biopsy should be taken to exclude endometrial cancer or atypical hyperplasia. Indications for a biopsy include, for example, persistent intermenstrual bleeding, and in women aged 45 and over treatment failure or ineffective treatment. [D(GPP)]

Imaging should be undertaken in the following circumstances:

- the uterus is palpable abdominally
- vaginal examination reveals a pelvic mass of uncertain origin
- pharmaceutical treatment fails. [D(GPP)]

Ultrasound is the first-line diagnostic tool for identifying structural abnormalities. [A]

Hysteroscopy should be used as a diagnostic tool only when ultrasound results are inconclusive, for example, to determine the exact location of a fibroid or the exact nature of the abnormality. [A]

If imaging shows the presence of uterine fibroids then appropriate treatment should be planned based on size, number and location of the fibroids. [D(GPP)]

Saline infusion sonography should not be used as a first-line diagnostic tool. [A]

Magnetic resonance imaging (MRI) should not be used as a first-line diagnostic tool. [B]

Dilatation and curettage alone should not be used as a diagnostic tool. [B]

Where dilatation is required for non-hysteroscopic ablative procedures, hysteroscopy should be used immediately prior to the procedure to ensure correct placement of the device. [D(GPP)]

#### Research recommendations on investigations for HMB

- The production of predictive values for HMB and significant uterine pathology in primary care populations.

# 5 Education and information provision

---

## Introduction

Education and information provision, patient choice and patient empowerment are increasingly important in modern health care. The rationale for addressing these concepts is that they:

- lead to more ethical decision making, as a woman with HMB can be enabled to play an active and informed role in decision making
- allow a woman with HMB to maximise the benefit of available treatment as decisions are based on informed choice, so the woman in partnership with the clinician can choose the treatment that they feel will give them the best overall outcome
- improve satisfaction with treatment for women with HMB, as they understand the risks and benefits involved, and have been active in the decision-making process
- improve adherence to treatment, as the woman has been involved in the decision making and understands why a treatment regimen is needed
- allow greater autonomy and self-management for the woman, as she understands the condition and treatment.

## 5.1 Education and information provision for women with HMB

Patient education and information provision provide the cornerstones of modern health care. They are essential for patient empowerment, ethical and legal treatment provision, informed choice, informed consent and shared decision making.<sup>223,224</sup> A number of basic toolkits are available to help produce patient information and education resources.<sup>225</sup> The provision of appropriate patient education and information allows women to make informed decisions about what treatment is right for them, and so allows them to maximise the benefit for themselves from a treatment plan. However, there are currently concerns about the provision of information for women with HMB or undergoing HMB-related treatments.<sup>226</sup>

### 5.1.1 Review of information provision for women with HMB

#### *Overview of available evidence*

Nine observational or descriptive studies were identified that highlight the issues that are important to women with regard to the provision of information and the content of that information provision. Further detail is provided in evidence tables 5.1 to 5.4.

#### *Information provision for women with HMB*

A study ( $n=30$ ) used qualitative interviews to investigate women's experience of hysterectomy. The main themes to emerge from this study were:

- fear for sexual identity and relationship with partners before surgery
- freedom from pain and embarrassment
- improved sexuality and self-esteem after surgery.<sup>227</sup> [EL=3]

A study ( $n=10$ ) using qualitative interviews examined the decision-making process that women go through before having a hysterectomy. The authors outlined a model containing four phases of decision making:

1. seeking solutions – finding information on symptoms that occur via friends and family, clinicians, etc.

2. hold on – changing lifestyle in order to cope with symptoms
3. changing course – single event usually triggering women to seek a solution to the problem
4. taking charge – is the time when the women organise and prepare for the hysterectomy.

This model is useful as it highlights where in the decision-making process women will need information.<sup>228</sup> [EL = 3]

A study ( $n=29$ ) used qualitative interviews to investigate women's experience of hysterectomy. The study found that most women delayed seeking formal medical help for as long as possible, often using complementary therapies. The study found that women often tried to get information about their condition as early as possible from various sources. Furthermore, the study found that women received a lot of information about hysterectomy from clinicians, but little information on alternatives. Women stated that they had a hysterectomy based on the advice of the gynaecologist, but that they were often told to think about the impact it would have and to delay the operation if they had serious social or psychological concerns with it. The study also highlighted that women were often still undecided after they agreed to surgery. Women also said that they were told to talk to family and friends about the procedure before making a decision.<sup>228</sup> [EL = 3]

A study ( $n=50$ ) used qualitative interviews to examine women's experience of hysterectomy. The main factors it identified were:

- a lack of information provision about the nature and the implications of hysterectomy
- most women were afraid of having major surgery
- women highlighted the need for support networks
- a lack of information during the recovery phase.<sup>229</sup> [EL = 3]

These qualitative studies highlight areas of concern and the information requirements of women facing hysterectomy. The main themes appear to be fear of hysterectomy and the physical, social and psychological impact it could have. It appeared that women wanted information on these issues in order to help them with the decision-making process.

A study ( $n=102$ ) quantitatively surveyed women's opinion of hysterectomy and identified seven major themes:

1. positive aspects – 61 of the 102 women outlined positive aspects of treatment by hysterectomy, including relief from symptoms, accurate information, supportive physician and involvement in decision making
2. HRT – fears and concerns about using HRT, based on lack of information
3. insufficient information – 38 of 102 thought that insufficient information had been given about hysterectomy and the physical impact it would have
4. sexual concerns – 28 of 102 were concerned about changes caused by hysterectomy and the lack of information about this
5. structure of emotional support – 20 of 102 outlined the need for systems to provide emotional and informational support for women
6. psychological sequelae – 17 of 102 talked about psychological distress caused by hysterectomy, including mood swings, etc.
7. feelings of loss – 5 of 102 wrote about loss of femininity caused by hysterectomy, and the feeling of grief this caused.<sup>230</sup> [EL = 3]

A study ( $n=148$ ) from the USA used a survey to examine women's experience of hysterectomy and four main themes emerged:

1. The outcomes of hysterectomy: women identified the benefit of the relief from symptoms as a result of hysterectomy. Women also wanted minimally invasive surgery and quick recovery in order to return to work and family responsibilities. Women were concerned about the adverse effects of surgery, both physical and emotional.
2. The decision to have surgery: women consulted friends and family about the decision to have a hysterectomy, often using others' experience as a guide. Women wanted to have a clear rationale for having surgery from clinicians.
3. Women were also concerned about the loss of sexuality and the male response to hysterectomy.

4. Opinions on health care: women felt that clinicians were only interested in financial gain from doing a hysterectomy. Women wanted female doctors as they thought they were less likely to suggest a hysterectomy.

The survey results correlate with the findings of the qualitative studies, with women's concerns and fears about hysterectomy, and its psychosocial impacts, being highlighted.<sup>231</sup> [EL = 3]

A study ( $n=10$ ) that surveyed women's information requirements prior to hysterectomy outlined five elements that needed to be included:

1. advantages of hysterectomy
2. possible risks and adverse effects of hysterectomy
3. treatments available other than hysterectomy
4. advantages of treatments other than hysterectomy
5. disadvantages of treatments other than hysterectomy.

The study found that women felt that not enough information about the risks and disadvantages of surgery was provided prior to surgery. The study also highlighted that women sought information in addition to the information provided by clinicians, for a number of reasons. The information sought included: what hysterectomy involves, what effect hysterectomy has on the menstrual system, other effects of hysterectomy, what other treatment options would involve, what effect other treatments would have on period problems and what they may need to take after the hysterectomy. When asked questions about whether the doctor had been supportive during the decision-making process, between 15% and 30% of the women were neutral or dissatisfied. When asked questions about whether hysterectomy had been the right decision, approximately 10% of the women were neutral or disagreed.<sup>232</sup> [EL = 3]

One study was identified that examined a decision-making support system for women facing hysterectomy. It identified nine elements in counselling women about hysterectomy:

1. perceptions of decision – knowledge, expectations, values, decisional conflicts, stage of decision making, predisposition towards options
2. perceptions of others – support, pressures and roles in decision making
3. resources to make decision – personal (skills, motivation, self-confidence, previous experience), external support networks
4. provide decision support: provide information – health situation, options, outcomes, other opinions and choices
5. realign expectations of outcomes
6. clarify personal values for outcomes
7. provide guidance and coaching – steps in decision making, communicating with others, handling pressure, accessing support and resources
8. evaluate: decision making – reduce decisional conflict, improve knowledge, realistic expectations, clear values, congruence between values and choice, implementation of chosen option, self-confidence and satisfaction with decision making
9. outcomes of decision – persistence with other treatment options, improved quality of life, reduced distress, reduced regret, informed use of resources.<sup>233</sup> [EL = 4]

A study ( $n=38$ ) from the USA that surveyed women's experience of hysterectomy identified three main themes:

- decision making about hysterectomy
- outcome of hysterectomy
- perceptions of the male response to hysterectomy.<sup>234</sup> [EL = 3]

### 5.1.2 Review of education for women with HMB

#### *Overview of available evidence*

One systematic review of decision aids (across all conditions), five RCTs and one economic analysis were identified. It is recognised that a vast amount of literature exists on patient education and information provision that is non-specific to HMB, and that has not been reviewed here.

*Education for women with HMB*

One systematic review was identified that examined the use of decision aids across all conditions. The results from this review showed that they improve patient knowledge, help patients form a clear preference and aid patients in taking part in decision making. Among the trials comparing decision aids with usual care, decision aids performed better in terms of:

- greater knowledge (WMD 18.75 out of 100 [95% CI 13.14 to 24.35])
- more realistic expectations (RR 1.4 [95% CI 1.1 to 1.9])
- lower decisional conflict related to feeling informed (WMD = -9.1 of 100 [95% CI -12 to -6])
- increased proportion of patients that controlled decision making (RR 1.49 [95% CI 0.99 to 2.25])
- reduced practitioner-controlled decision making (RR 0.68 [95% CI 0.53 to 0.89 ])
- reduced proportion of people who remained undecided post-intervention (RR 0.43 [95% CI 0.27 to 0.70]).

When simpler decision aids were compared with more detailed decision aids, the relative improvement was significantly better for the more detailed tools, for:

- knowledge (WMD 4 out of 100 [95% CI 3 to 6])
- more realistic expectations (RR 1.5 [95% CI 1.3 to 1.7])
- greater agreement between values and choice.

Decision aids appeared to do no better than usual care in affecting satisfaction with decision making, anxiety and health outcomes. Decision aids had no consistent effect on which health-care options were selected. The heterogeneity of the studies included in the review means that it is difficult to compare other outcomes, such as physical or psychological outcomes. In addition, the systematic review covered decision aids used across all conditions so the applicability to HMB is unknown.<sup>235</sup> [EL = 1+]

One RCT ( $n=894$ ) undertaken in the UK compared providing no information, an information booklet, and an information booklet plus an interview to elicit women's preferences. This study was included in the systematic review of decision aids outlined above but is summarised here because it specifically examined education for women with menorrhagia. The study found that those in the intervention groups (booklet only or booklet and interview) were more likely to have treatment preferences than those in the control group (no information) at follow-up (booklet only group OR 95% CI 1.46 to 4.20 and booklet and interview group OR 95% CI 1.72 to 5.13). In addition, they were also more likely to feel involved in decision making than the control group (booklet only group OR 95% CI 1.04 to 1.86 and booklet and interview group OR 95% CI 0.99 to 2.25), more likely to get their preferred treatment than the control group (booklet only group OR 95% CI 1.20 to 2.97 and booklet and interview group OR 95% CI 0.62 to 2.01), and more likely to be satisfied with treatment than the control group. However, there was no difference between groups in terms of quality of life, as measured on the SF-36 and EQ-5D scales. Furthermore, there was no difference between groups in terms of perceived involvement in treatment choice.<sup>236</sup> [EL = 1+]

A second RCT ( $n=569$ ) undertaken in Finland examined the use of an information booklet on HMB against no information or usual care. The study found that more women in the information group had a treatment preference after they had received the booklet than those in the control group (4% versus 11% had made no treatment decision by 3 months). However, there was no statistical difference between the groups in level of knowledge, satisfaction with clinic or anxiety. There were also no differences between groups on the SF-36 scores, visual analogue scale (VAS) perceived health, anxiety and psychosomatic symptoms, menstrual symptoms, sexuality and satisfaction with treatment, except for the emotional role on SF-36 ( $P=0.01$ ), where the intervention group improved more. However, scores for both intervention and control groups significantly improved from baseline to follow-up, except for sexuality scores. There were no statistically significant differences between the groups in terms of health service use or cost. The study concluded that the information booklet was of limited use.<sup>237-239</sup> [EL = 1-]

A third randomised study ( $n=40$ ) examined whether differences occurred when women were provided with standard information or specific risk of treatment information. The study found no

difference between groups for anxiety but significant differences for knowledge ( $P=0.002$ ) and satisfaction ( $P<0.001$ ) in favour of the specific information group.<sup>240</sup> [EL = 1–]

A fourth randomised study ( $n=60$ ) examined the use of a cognitive support method in women scheduled for hysterectomy. The study found that women in the cognitive group had fewer worries but less knowledge than the information group prior to surgery, and that both groups had less anxiety, fewer worries and better knowledge than the control group. The study found that, postoperatively, the cognitive group had fewer symptoms and fewer days of pain than the information group.<sup>241</sup> [EL = 1–]

A fifth randomised study ( $n=96$ ) examined cognitive training prior to surgery versus standard information provision. The study found that anxiety scores (60.17 (SD 6.56) versus 62.77 (SD 5.77),  $P<0.05$ ), pain scores (7.10 (SD 0.72) versus 7.35 (SD 0.56),  $P<0.05$ ) and patient satisfaction (47.38 (SD 3.89) versus 45.75 (SD 3.52),  $P<0.05$ ) all favoured the cognitive group. No difference in analgesic use was reported.<sup>242</sup> [EL = 1–]

### *Health economics*

One economic evaluation ( $n=894$ ) met the criteria for inclusion and assessed the cost-effectiveness of no information, an information booklet, and an information booklet plus an interview to assess preferences of women with menorrhagia. The economic evaluation was conducted in conjunction with the trial and, in the base-case analysis, all health service contact costs during the trial were measured for each woman. Overall, both intervention groups showed lower mean costs (information alone £1,333, interview plus information £1,030) and higher mean quality-adjusted life years (1.567 and 1.582, respectively) compared with the control group (£1,810, 1.574). The information plus interview intervention was dominant, having both the lowest mean cost and giving higher mean QALYs. Overall costs were sensitive to the costs associated with health service contacts, the costs of the interventions themselves and the perceived increase in consultation length. When unrelated health service contact costs (non-gynaecology outpatient and GP appointments) were excluded from the analysis, information plus interview remained the dominant intervention when compared with either the information alone or control groups. There was no difference in mean QALYs from the base-case analysis, and the mean costs for the interview group (£907) remained lower than for the control (£1,446) or the information only group (£995). In addition, when all inpatient and unrelated costs were excluded from the analysis, the information plus interview intervention remained dominant, with lower mean costs (£853) than either information alone (£946) or the control (£887). Again, there was no difference in the mean QALYs between this analysis and the base case.<sup>236</sup> [EL = 1+]

### **5.1.3 Evidence statements on education and information provision for women with HMB**

A systematic review showed that decision aids, across all diseases, reduced the proportion of people who remained undecided post-intervention (RR 0.43 [95% CI 0.27 to 0.70]) but, owing to the heterogeneity of studies, was unable to show that decision aids improved patient outcome.

Three RCTs examined education provision for women and these found that education improved knowledge and women's ability to make treatment decisions but had no effect on patient outcome. Two small randomised studies of cognitive training prior to surgery showed that this reduced anxiety and improved outcome. One economic study shows that providing information to women in conjunction with a structured interview with a nurse, designed to elicit preferences, is cost-effective. It is less costly and results in more quality-adjusted life years than either information alone or standard practice. Further detail is provided in evidence tables 5.1 to 5.4.

### **5.1.4 GDG interpretation of evidence on education for women with HMB**

The GDG placed a high value on the need for education and information provision for women with HMB.

The GDG discussion focused on the following:

- Clinicians should be aware that unwillingness (women may not want to express their thoughts and feelings to clinicians), inability (women may not know how to express their thoughts and feelings to clinicians) and ambivalence (women may have both positive and



negative feelings and be unable to express a clear opinion to clinicians) are all factors that can have an impact on the information and education needs of women.

- Clinicians should be able to refer a woman to any source of information that is felt to provide in-depth, reputable and reliable information support, on a subject.
- Clinicians should be aware that not only is the content of education important, but also where it is provided, by whom it is provided and in what form it is provided.
- Clinicians should be aware that education should extend beyond treatment options.

### Recommendations on education for women with HMB

A woman with HMB referred to specialist care should be given information before her out-patient appointment. The Institute's information for patients ('Understanding NICE guidance') is available from [www.nice.org.uk/CG044publicinfo](http://www.nice.org.uk/CG044publicinfo). [A]

Although respect for autonomy, and individual choice, are important for the NHS and its users, they should not have the consequence of promoting the use of interventions that are not clinically and/or cost-effective. [D(GPP)]

Women should be made aware of the impact on fertility that any planned surgery or uterine artery embolisation (UAE) may have, and if a potential treatment (hysterectomy or ablation) involves the loss of fertility then opportunities for discussion should be made available. [D(GPP)]

Women should be given the following information on potential unwanted outcomes.

**Table 5.1** Potential unwanted outcomes of interventions for HMB

Intervention	Potential unwanted outcomes experienced by some women (common=1 in 100 chance, less common=1 in 1000 chance, rare=1 in 10 000 chance, very rare=1 in 100 000 chance)	
Levonorgestrel-releasing intrauterine system (LNG-IUS)	Common:	irregular bleeding that may last for over 6 months; hormone-related problems such as breast tenderness, acne or headaches, which, if present, are generally minor and transient
	Less common:	amenorrhoea
	Rare:	uterine perforation at the time of IUS insertion
Tranexamic acid	Less common:	indigestion; diarrhoea; headaches
Nonsteroidal anti-inflammatory drugs (NSAIDs)	Common:	indigestion; diarrhoea
	Rare:	worsening of asthma in sensitive individuals; peptic ulcers with possible bleeding and peritonitis
Combined oral contraceptives (COCs)	Common:	mood changes; headaches; nausea; fluid retention; breast tenderness
	Rare:	deep vein thrombosis; stroke; heart attacks
Oral progestogen (norethisterone)	Common:	weight gain; bloating; breast tenderness; headaches; acne (but all are usually minor and transient)
	Rare:	depression

**Table 5.1** (cont.)

<b>Intervention</b>	<b>Potential unwanted outcomes experienced by some women</b> (common=1 in 100 chance, less common=1 in 1000 chance, rare=1 in 10 000 chance, very rare=1 in 100 000 chance)	
Injected progestogen	Common:	weight gain; irregular bleeding; amenorrhoea; premenstrual-like syndrome (including bloating, fluid retention, breast tenderness)
	Less common:	small loss of bone mineral density, largely recovered when treatment is discontinued
Gonadotrophin-releasing hormone analogue (GnRH-a)	Common:	menopausal-like symptoms (such as hot flushes, increased sweating, vaginal dryness)
	Less common:	osteoporosis, particularly trabecular bone with longer than 6 months' use
Endometrial ablation	Common:	vaginal discharge; increased period pain or cramping (even if no further bleeding); need for additional surgery
	Less common:	infection
	Rare:	perforation (but very rare with second-generation techniques)
Uterine artery embolisation (UAE)	Common:	persistent vaginal discharge; post-embolisation syndrome – pain, nausea, vomiting and fever (not involving hospitalisation)
	Less common:	need for additional surgery; premature ovarian failure, particularly in women over 45 years old; haematoma
	Rare:	haemorrhage; non-target embolisation causing tissue necrosis; infection causing septicaemia
Myomectomy	Less common:	adhesions (which may lead to pain and/or impaired fertility); need for additional surgery; recurrence of fibroids; perforation (hysteroscopic route); infection
	Rare:	haemorrhage
Hysterectomy	Common:	infection
	Less common:	intra-operative haemorrhage; damage to other abdominal organs, such as the urinary tract or bowel; urinary dysfunction – frequent passing of urine and incontinence
	Rare:	thrombosis (DVT and clot on the lung)
	Very rare:	death
		(Complications are more likely when hysterectomy is performed in the presence of fibroids)
Oophorectomy at the time of hysterectomy	Common:	menopausal-like symptoms

## Implementation advice on improving education and information provision for women with HMB

This section provides advice on improving information provision, communication and education. The advice provided here is seen as fundamentally important to the successful provision of health care, and is seen as a prerequisite for the implementation of the recommendations outlined in the rest of the guideline. The reason that these issues do not have recommendations is that they represent generic issues.

The GDG believes that the following set of principles should be followed when treating women with HMB:

- Treatment decision making should involve negotiated agreement between the woman and the clinician.
- The woman should be allowed choice of treatment, but within the clinician's remit of balancing risks and benefits.
- The clinicians should elicit the woman's preferences and desired outcomes, help her to express concerns about treatment options and, as a result, devise an individualised treatment plan.
- Both the clinician and the woman should be aware that, when there is patient ambivalence and/or clinician uncertainty about optimal treatment, this may affect the shared decision-making process.
- The woman must have adequate time and support in the decision-making process, especially where the proposed treatment has irreversible results.
- The woman must be given the opportunity to review any treatment decision.
- The woman must have the option of obtaining a second medical opinion where a clinician has no knowledge or where opinions are at odds.
- The woman has the right to veto any treatment decision.
- Where a proposed treatment involves the loss of fertility, appropriate counselling and support should be made available to the woman.
- When no treatment is felt to be required then the woman must be reassured. This should involve a clear explanation for the decision and identifying why the woman has sought help, and then reassuring on these issues.
- Clinicians need training about maximising equality and equity of patient choice, and in how to provide emotional and psychological support as part of the consultation process.

Practitioners should aim to be holistic in terms of education for women with HMB by including as a minimum data set:

- information on the condition (including prognosis and epidemiology)
- anticipated outcome in terms of treatment success rates and recovery
- average duration of and recovery time from procedures
- likelihood of adverse events or complications occurring with a particular intervention
- likelihood that additional treatment will be required after a particular intervention
- absolute risks and benefits of the range of treatments
- list of healthcare providers offering relevant treatments for HMB
- potential wider social and psychological impacts of any treatment
- competencies required by clinicians for the relevant treatment options
- sources of further information and advice, including sources outside the NHS.

A key issue in provision of patient information is the formatting of this information. It is suggested that standardised criteria, such as those outlined on the DISCERN instrument,<sup>605</sup> be used. The DISCERN criteria for writing patient information leaflets are:

1. Are the aims clear?
2. Does it achieve its aims?
3. Is it relevant?
4. Is it clear which sources of information were used to compile the publication (other than the author or producer)?
5. Is it clear when the information used or reported in the publication was produced?
6. Is it balanced and unbiased?

7. Does it provide details of additional sources of support and information?
8. Does it refer to areas of uncertainty?
9. Does it describe how each treatment works?
10. Does it describe the benefits of each treatment?
11. Does it describe the risks of each treatment?
12. Does it describe what would happen if no treatment is used?
13. Does it describe how the treatment choices affect overall quality of life?
14. Is it clear that there may be more than one possible treatment choice?
15. Does it provide support for shared decision making?
16. Based on the answers to all of the above questions, rate the overall quality of the publication as a source of information about treatment choices.

# 6 Choice

---

## Introduction

Decision making in modern medicine is based around the concept of shared decision making, which involves the clinician and patient in partnership, forming a decision about which management strategy best meets the patient's overall needs. Shared decision making involves a formal recognition that clinicians hold expert knowledge of disease management, which the patient should have access to, and that the patient has intimate knowledge about the impact of the condition and their needs from any treatment. However, shared decision making is not possible in situations where:

- the clinician imposes the treatment they feel is best on the patient (paternalistic decision making)
- the patient demands a treatment against the clinician's advice (consumerist decision making)
- the clinician and/or patient do not feel they have the knowledge or expertise to take part in shared decision making.

A number of factors are likely to influence patient and clinician decision-making processes, and sociological and psychological models are available to help explain the processes involved.

## 6.1 Patient choice

### 6.1.1 Review on patient choice

*Overview of available evidence*

No review was scheduled for this question, as it was based purely on discussion among the GDG. However the GDG did use references to help their discussion.<sup>239,243–255</sup>

### 6.1.2 Evidence statement on patient choice

No evidence specific to women with HMB was identified in relation to patient choice.

### 6.1.3 GDG discussion on patient choice

The *Social Value Judgements* document produced by NICE outlines the position of the organisation with regard to the provision of health care.<sup>256</sup> However, additional information and recommendations are provided here because of the importance of these issues in the management of HMB.

The recommendations made on patient choice were based on discussion within the GDG. No formal review of evidence was undertaken for this question, although supporting literature was provided. The main discussion points highlighted by the GDG were the following:

- Clinicians and women should be aware that women's ambivalence and clinician uncertainty about optimal treatment can affect the decision-making process and patient choice. Women's ambivalence relates to their having no clear preference or desire to make a choice, with the result that women often defer to the clinician's choice. This is recognised in research, and is an area of concern in shared decision making, as the clinician has to be prepared if the woman wants them to make the decision.<sup>257</sup> Clinician uncertainty or equipoise relates to their having no preference for one treatment over another. This means that the final choice would be based purely on women's preference. If a woman's ambivalence and clinician equipoise exist at the same time then shared decision making could be hampered. Therefore, it must be recognised that patient choice and shared decision making are complex issues, involving patient and clinician factors.

- It should be recognised that while women may make a decision about a treatment they can be ambivalent about that decision. The consequences of any such treatment can have long-term mental health impacts. This has to be considered when women are making an irreversible decision, as counselling, information and education may help women to recognise their ambivalence and use it to make a highly personal treatment choice.
- It is essential that clinicians should not be forced into making a decision where they consider that the risks of treatment considerably exceed any benefits.
- Time should be taken to identify the woman's understanding and expectations from any treatment, as these will affect satisfaction. If the clinician and woman can agree on an expected outcome then a management strategy can be developed to best achieve these results.
- The issues of equity and equality of access to care have to be considered in relation to patient choice. While many women have the ability and skills to make informed choices, it is important that all women are given an equal opportunity to be involved in decision making. In particular, women with special needs or whose first language is not English and/or whose cultural background is not based around consumer choice, may need specialist support in making an informed decision.

### **Recommendations on choice for women with HMB**

A woman with HMB should be given the opportunity to review and agree any treatment decision. She should have adequate time and support from healthcare professionals in the decision-making process. [D(GPP)]

A woman with HMB and/or her doctor should have the option of gaining a second medical opinion where agreement on treatment options for HMB is not reached. [D(GPP)]

# 7 Lifestyle interventions for HMB

---

## Introduction

Lifestyle interventions and indications are often promoted as ways to manage chronic conditions. Lifestyle interventions are changes to the daily activities of an individual that help reduce symptoms or reduce the impact of symptoms. Examples of lifestyle interventions include diet and exercise.

## 7.1 Lifestyle interventions for HMB

### 7.1.1 Review on lifestyle interventions for HMB

#### *Overview of available evidence*

No studies were identified on lifestyle indications or interventions for the management of HMB. Studies have been identified linked to risk factors, such as smoking and obesity. However, these are not seen as planned interventions but as general health-promotion issues.

### 7.1.2 Evidence statement on lifestyle interventions for HMB

No evidence was identified.

# 8 Pharmaceutical treatments for HMB

---

## 8.1 Hormonal treatments for HMB

Heavy menstrual bleeding can occur for a variety of reasons. Many women with HMB will experience ovulatory (generally regular) cycles. In these women, their excessive bleeding may not be attributable directly to a hormonal imbalance but to a disturbance of the physiological pathway, such as increased fibrinolytic activity in the endometrium, increased prostaglandin levels or the presence of fibroids.

In women with HMB related to hormonal imbalance, there is often no recognisable pathology; their bleeding results from abnormalities in the hypothalamo–pituitary–ovarian–endometrial axis. This results in anovulatory (generally irregular) cycles, which are particularly common at the time of menarche and around the perimenopause. The failure of ovulation and progesterone-induced luteal phase secretory transformation of the endometrium results in bleeding that is often heavy, less clearly defined and irregular.

Figure 8.1 shows a schematic of all the RCT comparisons that have been undertaken for pharmaceutical treatments. What this figure highlights is the variable amount of RCT evidence available, comparing each treatment.

Information from the individual RCTs included in the reviews can be found in evidence tables 8.1 to 8.9.<sup>104,105,260–270</sup> A summary of all pharmaceutical treatment options for HMB is given in Table 8.2 at the end of this chapter.

## 8.2 Intrauterine levonorgestrel-releasing systems (LNG-IUS)

The levonorgestrel-releasing intrauterine system (LNG-IUS) is an intrauterine, long-term progestogen-only method of contraception licensed for 5 years of use. It has a T-shaped plastic frame with a rate-limiting membrane on the vertical stem that releases a daily dose of 20 micrograms of levonorgestrel. The effects of the LNG-IUS are local and hormonal, including prevention of endometrial proliferation and thickening of cervical mucus, and suppression of ovulation in a small minority of women. The system has to be fitted and removed by a qualified practitioner. As well as being licensed as a contraceptive device, the LNG-IUS is also licensed for the management of idiopathic menorrhagia and as the progestogen component of an HRT regimen.

### 8.2.1 Review on LNG-IUS

#### *Overview of available evidence*

Two reviews<sup>258,259</sup> were identified. Further detail can be found in evidence tables 8.1 and 8.2.

#### *LNG-IUS*

A systematic review from 2005 identified ten RCTs comparing LNG-IUS with surgery or pharmaceutical treatments.<sup>258</sup> When comparing LNG-IUS against any pharmaceutical treatment (one RCT,  $n=35$ ), the review calculated the OR for amenorrhoea (>3 months) as 8.67 (95% CI 1.52 to 49.35) in favour of LNG-IUS. The OR for proportion unwilling to continue with treatment ( $n=91$ ) was 0.27 (95% CI 0.10 to 0.67) in favour of LNG-IUS. The OR for proportion of women satisfied with treatment (one RCT,  $n=40$ ) was 2.13 (95% CI 0.62 to 7.33).

When comparing LNG-IUS with endometrial ablation, the review calculated the OR for the proportion of women satisfied with treatment ( $n=136$ ) as 0.61 (95% 0.26 to 1.46). The OR for



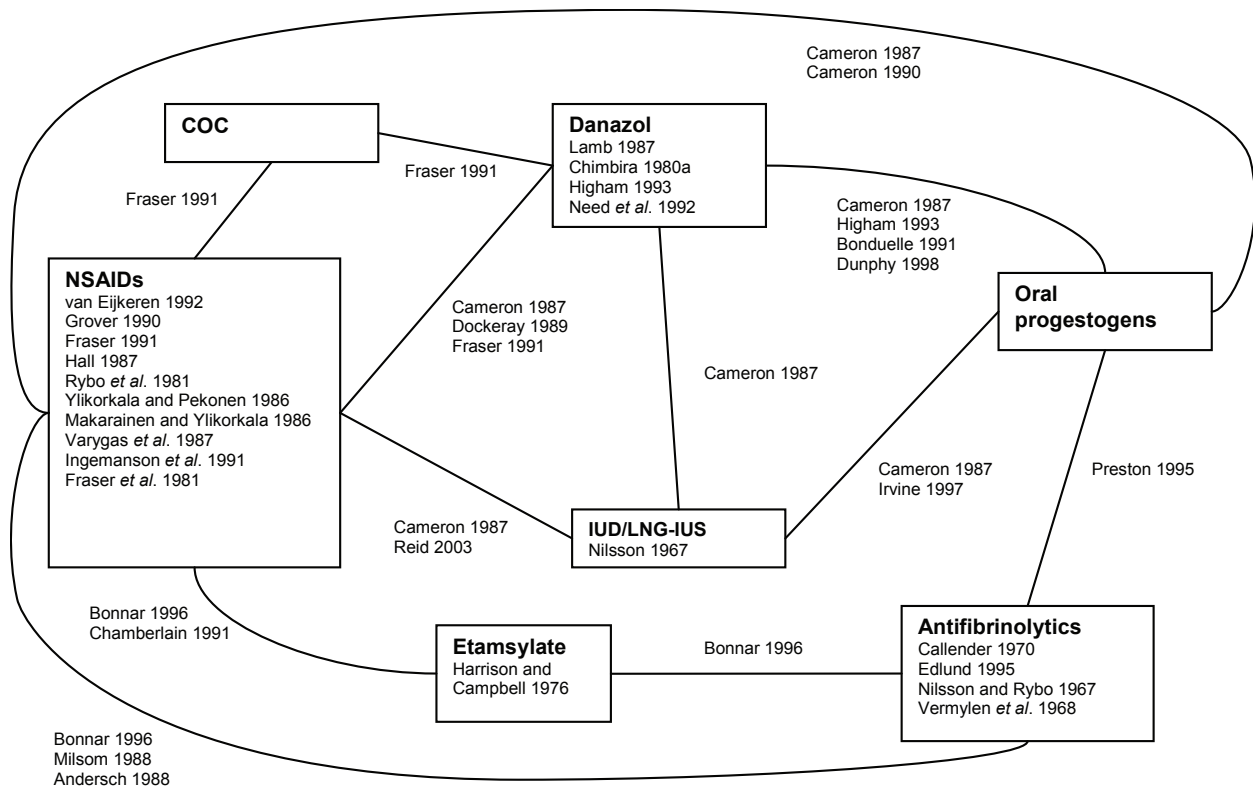

**Figure 8.1** RCT evidence base for pharmaceutical interventions for HMB; trials comparing treatments are positioned along the line linking them; trials within the boxes are placebo controlled,<sup>262,265,269,274,276–278,284,285,302,302–306,306,307,309,310,312–314,316–324</sup> GnRH-a is not included here as it is an intervention for uterine fibroids rather than HMB and thus no comparative studies exist

amenorrhoea at up to 12 months ( $n=223$ ) was 0.75 (95% CI 0.36 to 1.54) in favour of surgery. The WMD for PBAC score at 12 months (one RCT,  $n=66$ ) was 33.2 ml (95% CI 27.2 ml to 39.2 ml) in favour of ablation.

When comparing LNG-IUS with hysterectomy, the study calculated the OR for satisfaction with treatment ( $n=232$ ) as being 1.17 (95% CI 0.41 to 3.34) in favour of hysterectomy.<sup>258</sup> [EL=1+]

In the second review ten studies met the inclusion criteria. This consisted of five RCTs and five case series. The review did not perform a meta-analysis but reported individual trial outcomes. The MBL reductions reported in the RCTs were between 71% and 96%.<sup>259</sup> [EL=1+]

#### Health economics

One trial conducted in Finland and reported in US dollars compared LNG-IUS with hysterectomy. The LNG-IUS was found to be cost-effective at 5 years when compared with hysterectomy. There was no statistically significant difference in quality of life scores at 5 years, as measured by the EQ-5D instrument, between the two treatment groups. Mean direct costs in the LNG-IUS arm remained significantly lower (\$1,892) than the hysterectomy arm (\$2,787), despite 40% of women in the LNG-IUS arm going on to have a hysterectomy. The trial did not compare the LNG-IUS with other pharmaceutical treatments (see Appendix A).<sup>104</sup>

No UK-based comparisons of LNG-IUS with any other medical or surgical treatment strategies were identified. In consultation with the GDG, a decision-analytic model was developed to examine the cost-effectiveness of pharmaceutical treatments as a first-line treatment for menorrhagia (for full results, see Appendix A). The results of the model showed that LNG-IUS generated more QALYs, at a lower cost, than any other pharmaceutical treatment strategy (Table 8.1).

**Table 8.1** Summary of cost–utility analysis for pharmaceutical treatments at 5 years for a cohort of 1000 women

Treatment	Total cost (£)	Incremental cost (£)	Total effect (QALYs)	Incremental effect (QALYs)	ICER (£/QALY)
No treatment	24,000	—	2444.82	—	—
LNG-IUS	1,177,910	1,153,910	3818.89	1374.07	840
Tranexamic acid	1,490,387	312,477	3751.07	−67.82	Dominated by LNG-IUS
NSAIDs	1,529,051	351,141	3699.38	−119.50	Dominated by LNG-IUS
COC pill	1,714,601	536,692	3610.71	−208.18	Dominated by LNG-IUS

COC = combined oral contraceptive; ICER = incremental cost-effectiveness ratio; LNG-IUS = levonorgestrel-releasing intrauterine system; NSAIDs = nonsteroidal anti-inflammatory drugs.

### 8.2.2 Evidence statements on LNG-IUS

The evidence from two systematic reviews and one subsequent publication shows that LNG-IUS produces a clinically relevant reduction in MBL in women complaining of HMB. RCTs showed this reduction to range between 71% and 96%. Evidence shows that the full benefit of treatment may not be seen for 6 months.

Economic modelling undertaken for this guideline shows that LNG-IUS is cost-effective when compared with both hormonal and non-hormonal treatments. It generates more QALYs at a lower cost than any other medical or surgical treatment strategy considered. When only those treatments that provide contraceptive benefits are compared, the combined oral contraceptive (COC) pill produces fewer QALYs at a higher cost than LNG-IUS. This analysis also considered surgery as a comparator treatment: the surgical strategy produced fewer QALYs at a higher cost than LNG-IUS.

The GDG is aware that an RCT (ECLIPSE) is currently underway comparing LNG-IUS with other pharmaceutical treatments. These direct comparison data may prove useful for determining the place of LNG-IUS in the treatment of HMB.

#### *Recommendations on LNG-IUS*

The recommendations for LNG-IUS can be found at the end of this chapter.

## 8.3 Combined oral contraceptives

Combined oral contraceptives (COCs) contain estrogen and progestogen in combination. Most brands are monophasic, being of the same strength throughout the 21 day treatment phase. Some vary to mimic the endogenous changes they replace. They act on the hypothalamo–pituitary axis to suppress ovulation and fertility. COCs are generally used in 21 day treatment cycles followed by a 7 day break, during which time endometrial breakdown and loss will occur. Such withdrawal bleeding is physiologically different from the bleeding that occurs after a natural ovulatory cycle. COCs have a number of general benefits and risks.<sup>271</sup>

### 8.3.1 Review on COCs

#### *Overview of available evidence*

Two systematic reviews<sup>272,273</sup> and one primary study<sup>274</sup> were included in the review of COCs and HMB. Further detail is provided in evidence table 8.3.

#### *COCs*

Two systematic reviews were identified,<sup>272,273</sup> and these based their conclusions on the same RCT, which is described below.<sup>274</sup>

One RCT ( $n=45$ ) was identified on women with menorrhagia comparing COCs with naproxen, mefenamic acid and danazol. This comparative trial found that COCs reduced MBL by 43%, which was greater with than naproxen but less than with danazol or mefenamic acid. Adverse effects were not reported.<sup>274</sup> [EL = 1+]

*Health economics*

No health economic studies were identified on the use of COCs for HMB. Decision-analytic modelling was undertaken for this guideline to assess the cost-effectiveness of certain pharmaceutical treatments as the first-line treatment for menorrhagia. This analysis showed that when compared with all other pharmaceutical treatment strategies, the COC pill generated fewer QALYs at a greater cost. When compared with a strategy of no treatment, the COC pill generated an additional 1165.89 QALYs at an additional cost of £1,690,601, for a cohort of 1000 women. The incremental cost per additional QALY was £1,450: the use of the COC pill is cost-effective when compared with a strategy of no treatment. See Appendix A for the full model results.

**8.3.2 Evidence statements on COCs**

Evidence from one RCT of COCs (ethinyl estradiol 30 micrograms and levonorgestrel 150 micrograms for 21 days) on short-term outcomes found a reduction of MBL of 43%. The study did not report adverse effects.

**8.3.3 GDG interpretation of evidence on COCs**

The GDG highlighted that there is no available data on 20 microgram COC preparations. The GDG also highlighted that the COC pill has other non-contraceptive benefits, such as cycle control, reduced breast pain and reduced dysmenorrhoea.

*Recommendations on COCs*

The recommendations for COCs can be found at the end of this chapter.

**8.4 Oral progestogens**

Progesterone is a physiological hormone produced during the luteal phase of the menstrual cycle. It is responsible for secretory transformation of the endometrium and bleeding occurs after endogenous levels of estrogen and progesterone fall (fertilisation not having occurred). Progesterone is not available in oral formulation in the UK although vaginal preparations are available. A variety of oral synthetic progestogens are in clinical use. They vary in their potency and adverse effect profiles. The mechanisms by which oral progestogens reduce MBL are not fully understood.

**8.4.1 Review on oral progestogens***Overview of available evidence*

Two systematic reviews were identified examining the use of progestogens during the luteal phase of the menstrual cycle. Further detail is provided in evidence table 8.4.

*Oral progestogens used in the luteal phase only*

The first review from 1995 (four RCTs) showed norethisterone had no effect on MBL (MBL percentage change: 95% CI -6.1% to +1.1%).<sup>273</sup> [EL = 1+]

The second review undertaken in 2003 (seven RCTs) showed that all other pharmaceuticals tested produced greater reductions in MBL than norethisterone (versus NSAIDs the change in MBL was -23.0 ml [95% CI -46.6 to 0.62] in favour of NSAIDs; versus danazol the change in MBL was -55.6 ml [95% CI -96.5 to -14.7] in favour of danazol; versus tranexamic acid the change in MBL was -111.0 ml [95% CI -178.5 to -43.5] in favour of tranexamic acid; and versus progesterone IUS the change in MBL was -51.0 ml [95% CI -83.6 to -18.4] in favour of IUS).<sup>275</sup> [EL = 1++]

Detailed information from the individual RCTs included in the above reviews can be found in the evidence table.<sup>262,274,276-279</sup>

One cohort study ( $n=16$ ) of norethisterone and medroxyprogesterone acetate (MPA) was identified. The change in MBL associated with use of MPA was from a range of 104-107.5 ml prior to treatment to a range of 72-67 ml after treatment. However, this study only involved five women with menorrhagia and thus it is difficult to generalise the results.<sup>280</sup> [EL = 2-]

### *Oral progestogens throughout both the follicular and luteal phases*

An RCT ( $n=44$ ) on women with menorrhagia examined the use of oral progestogens cyclically for 21 days compared with LNG-IUS. The trial found an 83% reduction associated with long-term use of oral progestogens compared with a 94% reduction with LNG-IUS; the difference between groups was not statistically significant. However, 22% of women were satisfied with oral progestogens compared with 66% with LNG-IUS (no statistics provided).<sup>265</sup> [EL = 1+]

### *Health economics*

No health economic studies were found specifically on the use of oral progestogens for HMB.

## 8.4.2 Evidence statements on oral progestogens

The evidence from two reviews shows that oral progestogens taken during the luteal phase of the menstrual cycle (for 7–10 days) have no effect on MBL. Evidence from one small trial shows that oral progestogen (norethisterone 15 mg daily from day 5 to day 26 of the cycle) used long-term reduces MBL by 83%.

## 8.4.3 GDG interpretation of evidence on oral progestogens

The GDG discussion highlighted that:

- other oral progestogens may be equally effective, but supportive data are not available
- progestogen use for heavy menstrual loss requires a long-course regimen
- while progestogens are effective, their clinical usefulness may be limited by tolerability.

### *Recommendations on oral progestogens*

The recommendations for oral progestogens can be found at the end of this chapter.

## 8.5 Other hormonal treatments for HMB

Danazol is a synthetic androgenic steroid with anti-estrogenic and antiprogestogenic activity. It is antiproliferative with respect to the endometrium and is anovulatory by inhibiting the production of gonadotrophins by the pituitary gland.

Gestrinone has actions and adverse effects similar to those of danazol but is only required to be taken twice weekly as opposed to daily.

### 8.5.1 Review on other hormonal treatments for HMB

#### *Overview of available evidence*

Two systematic reviews<sup>273,281</sup> and one primary study<sup>282</sup> were identified. Further detail is provided in evidence table 8.5.

#### *Other hormonal treatments*

One review combined the results of five RCTs examining danazol and showed a weighted average reduction in MBL of 49.7% (95% CI 47.9% to 51.6%).<sup>273</sup> [EL = 1+]

A second review included nine RCTs and found that danazol reduced MBL more than NSAIDs (one study; WMD  $-96.7$  ml [95% CI  $-138.8$  to  $-54.6$ ]) or progestogens (one study; WMD  $-35.6$  ml [95% CI  $-102.2$  ml to  $+31$  ml]), but it also caused more adverse effects than NSAIDs (OR 7.0 [95% CI 1.7 to 28.2]) or progestogens (OR 4.05 [95% CI 1.6 to 10.2]).<sup>281</sup> [EL = 1++]

Information from the individual RCTs included in the systematic reviews can be found in the evidence tables.<sup>262,276,277,283–285</sup>

One small non-randomised trial ( $n=37$ ) compared gestrinone with a placebo. The study found that MBL was reduced in 15 of 19 women during the gestrinone treatment phase ( $P < 0.01$ ) and that there was no change in MBL during placebo treatment. Adverse effects included dizziness, headaches, giddiness and tiredness in both groups.<sup>282</sup> [EL = 2++]

*Health economics*

No health economic studies were identified on the use of danazol for HMB.

**8.5.2 Evidence statements on other hormonal treatments for HMB**

Research shows that danazol is effective at reducing MBL, by approximately 50%, but is associated with significant androgenic adverse effects. One study shows that gestrinone, compared with placebo, reduces MBL. However, there is not enough evidence to make a recommendation about the use of gestrinone for the treatment of HMB.

**8.5.3 GDG interpretation of evidence on other hormonal treatments for HMB**

In their interpretation of the evidence for pharmaceutical treatments, the GDG placed a high value on reduction of MBL and minimising adverse effects. Based on these criteria, the risk-benefit analysis for danazol was balanced against recommending its use.

*Recommendations on other hormonal treatments for HMB*

The recommendations for other hormonal treatments can be found at the end of this chapter.

**8.6 Injected/depot progestogens**

Medroxyprogesterone acetate (Depo-Provera®; Pharmacia) can be injected intramuscularly to provide contraception for the following 12 weeks. A subdermal etonogestrel implant is also available, which achieves lower serum concentrations by using diffusion technology and is licensed as a contraceptive for 3 years. These preparations currently have no licence for the treatment of HMB.

**8.6.1 Review on injected progestogens for HMB***Overview of available evidence*

No studies were identified on the use of injected/depot progestogens on HMB. However, there are data for the impact on MBL, specifically amenorrhea rates, when used as a contraceptive (this is taken from the NICE *Long-acting Reversible Contraception* guideline).<sup>286</sup>

*Injected progestogens*

In one RCT ( $n=3172$ ) significantly more depot medroxyprogesterone acetate (DMPA) users reported amenorrhoea than norethisterone enantate (NET-EN) users (12% versus 7% and 24% versus 15% at 1 and 2 years, respectively).<sup>287</sup> [EL=1+]

One multinational RCT ( $n=1216$ ), undertaken mainly in developing countries, compared menstrual diaries in women given DMPA in 100 mg and 150 mg doses every 3 months. Amenorrhoea was experienced by 9–10% of women in the first 3 months and by 41–47% of women at 1 year.<sup>288</sup> [EL=1–]

In a study that assessed the effect of counselling on adherence in DMPA users, amenorrhoea was the major side effect reported, occurring in 34–35% of the women.<sup>289</sup> [EL=3]

*Health economics*

No health economic studies were identified examining the use of injected progestogens for HMB.

**8.6.2 Evidence statements on injected progestogens for HMB**

No evidence was found relating to the use of injected progestogens for the treatment of HMB. However, evidence from the NICE guideline on long-acting reversible contraception highlights that amenorrhoea is a side effect of injected progestogens.

Amenorrhoea is likely to occur during use of injectable contraceptives.

### *Recommendations on injected progestogens for HMB*

The recommendations for injected progestogens can be found at the end of this chapter.

## 8.7 Hormone replacement therapy (HRT)

Estrogen replacement is used to relieve symptoms of menopause. In women with an intact uterus, progestogen opposition is added to reduce the risk of endometrial cancer that is associated with unopposed estrogen. Hormone replacement therapy (HRT) is not licensed for the treatment of HMB and may not contain a high enough dose of estrogen or progestogen to control an irregular cycle.

### 8.7.1 Review on HRT for treating HMB

#### *Overview of available evidence*

No studies were identified on the use of HRT alone to treat HMB.

#### *Health economics*

No health economic studies of the use of HRT to manage HMB were identified.

### 8.7.2 Evidence statements on HRT for treating HMB

No evidence was identified relating to the use of HRT to treat HMB. There is insufficient evidence to make any recommendation about the use of HRT in the treatment of HMB.

### 8.7.3 GDG interpretation of evidence on HRT for treating HMB

The GDG highlighted that HRT will theoretically redress the imbalance that results from anovulatory cycles, but to achieve this HRT with a higher dosage of progestogen may be required.

#### *Recommendations on HRT for treating HMB*

The recommendations for HRT can be found at the end of this chapter.

## 8.8 Gonadotrophin-releasing hormone analogue for treatment of HMB associated with uterine fibroids

A gonadotrophin-releasing hormone (GnRH) agonist is a synthetic peptide that acts like the natural GnRH secreted by the hypothalamus but which has a much longer biological half-life. As a result, there is an initial increase in follicle-stimulating hormone (FSH) and luteinising hormone (LH) secretion (the so-called flare effect). However, after about 10 days a profound hypogonadal effect is achieved through downregulation. Generally, this induced and reversible hypogonadism is the therapeutic goal. With no production of FSH or LH, there is no follicular development and estrogen production, no ovulation, no progesterone production and no menses. GnRH agonists (GnRH-a) are thus useful in the treatment of cancers that are hormonally sensitive, such as prostate cancer and breast cancer. GnRH agonists are also useful in the pharmaceutical treatment of estrogen-dependent lesions such as endometriosis and uterine leiomyoma. Current agonists used are given by subcutaneous or intramuscular injection or intranasally.

### 8.8.1 Review on GnRH-a for treating HMB

#### *Overview of available evidence*

Two primary studies were identified on GnRH-a alone. The primary aim of these studies was to examine the effect on uterine fibroids, but they did also report data on the effect on MBL. Further detail is provided in evidence table 8.6.

#### *GnRH-a*

An RCT ( $n = 128$ ) on women with symptomatic uterine fibroids compared leuprolide acetate depot 3.75 mg with placebo for 24 weeks. The study found that leuprolide acetate produced superior

outcomes on menorrhagia compared with placebo (leuprolide acetate group ( $n=38$ ): menorrhagia resolved or improved in 37 women, and no change or worse in one; placebo group ( $n=37$ ): menorrhagia resolved or improved in 26 women, and no change or worse in 11). However, all reported adverse effects were significantly higher in the leuprolide acetate group compared with placebo (hot flushes: leuprolide acetate 52 (83%) versus placebo 5 (8%) ( $P<0.0001$ ); vaginitis: 11 versus 0 ( $P<0.0005$ ); arthralgia: 9 versus 0 ( $P<0.005$ ); asthenia: 10 versus 3 ( $P<0.05$ ); peripheral oedema: 7 versus 1 ( $P<0.05$ ); insomnia: 6 versus 0 ( $P<0.05$ ); nausea: 6 versus 1 ( $P<0.05$ ); headaches: 18 versus 13; depression: 7 versus 2; emotional stability: 5 versus 1; decreased libido: 2 versus 0). The study concluded that treatment reduces MBL compared with placebo but with high levels of adverse effects. This shows that GnRH-a was more effective than placebo at improving subjective assessment of menorrhagia (RR 1.39 [95% CI 1.12 to 1.72]).<sup>290</sup> [EL = 1+]

An RCT ( $n=67$ ) on women with symptomatic uterine fibroids compared buserelin MP 1.8 mg with depot leuprorelin 1.88 mg over 24 weeks. The study found that leuprorelin had a greater initial impact on menstrual bleeding, but by 24 weeks there was no difference between groups (buserelin: 8 weeks=52.9% amenorrhoea, 20 weeks=88.9% amenorrhoea; leuprorelin: 8 weeks=84.4% amenorrhoea, 20 weeks=87% amenorrhoea). The difference at 8 weeks was significant ( $P<0.010$ ), but at 20 weeks was non-significant. The study found that leuprorelin was associated with more hot flushes than buserelin (hot flushes at 12 weeks: buserelin=5.9%, leuprorelin=24.4%). The study shows that depot GnRH-a reduces menstrual bleeding. However, the study had high drop-out rates (11 of the buserelin and 15 of the leuprorelin group were lost to follow-up by 24 weeks).<sup>291</sup> [EL = 1-]

### 8.8.2 Review on GnRH-a with HRT 'add-back' therapy

Some types of HRT are licensed for use as 'add-back' therapy. It is used in combination with GnRH-a to overcome hormone-related adverse effects associated with GnRH-a.

#### *Overview of available evidence*

Results from seven RCTs examining use on GnRH-a with 'add-back' therapy are shown below.

#### *GnRH-a with HRT 'add-back'*

A crossover RCT ( $n=16$ ) on women with symptomatic uterine fibroids compared GnRH-a alone with GnRH-a plus medroxyprogesterone acetate (MPA) over 24 weeks. The study found that total uterine volume decreased to 73% of the baseline at 12 weeks in protocol B (monotherapy) ( $P<0.04$ ), but did not change in protocol A (combined therapy). After crossover at 12 weeks, the total uterine volume of women in protocol A decreased to 74% of the baseline ( $P<0.02$ ) at 24 weeks. A between-protocol comparison demonstrated a greater decline in total uterine volume in protocol B than A at 12 weeks but, after crossover, MPA addition was associated with a significant increase in total uterine volume (protocol B) compared with a decrease in protocol A at 24 weeks ( $P<0.005$ ). The study found that delayed use of 'add-back' allowed GnRH-a to shrink uterine fibroids. However, the study was small and the results can thus not be generalised. Furthermore, the study did not assess MBL outcomes.<sup>292</sup> [EL = 1+]

An RCT ( $n=16$ ) on women with symptomatic uterine fibroids compared leuprolide acetate only with leuprolide acetate plus MPA over a 24 week period. Women in group A (monotherapy) had a significant reduction in uterine size from a pre-treatment volume of  $601 \pm 62 \text{ cm}^3$  (mean  $\pm$  standard error) to a mean uterine volume of  $294 \pm 46 \text{ cm}^3$  at 24 weeks of therapy ( $P<0.01$ ). Women in group B (combined therapy) had a reduction in uterine volume, from  $811 \pm 174 \text{ cm}^3$  to  $688 \pm 154 \text{ cm}^3$ , which was not statistically significant. However, only one woman in group B experienced hot flushes, whereas six women in group A had this symptom ( $P<0.01$ ). This study suggests that simultaneous use of GnRH-a and 'add-back' reduces the effect of GnRH-a. However, the study was small and the results can thus not be generalised.<sup>293</sup> [EL = 1-]

An RCT ( $n=51$ ) on women with symptomatic uterine fibroids compared GnRH-a plus estrogen-progestin 'add-back' with GnRH-a plus progestin 'add-back'. The study found that the symptoms of both groups improved (18 of 18 women in the estrogen-progestin group improved and 14 of 17 women in the progestin group improved), and that reduction in bone mineral density was similar in both groups (estrogen-progestin: pre-treatment=1.102 g/cm<sup>3</sup>, 12 weeks=1.074 g/cm<sup>3</sup>, 52 weeks=1.053 g/cm<sup>3</sup> ( $P<0.05$ ); progestin: pre-treatment=1.081 g/cm<sup>3</sup>, 12 weeks=1.045 g/cm<sup>3</sup>,

52 weeks = 1.047 g/cm<sup>3</sup> ( $P < 0.05$ ); control: pre-treatment = 1.081 g/cm<sup>3</sup>, 52 weeks = 1.078 g/cm<sup>3</sup> (non-significant). The study concluded that the regimens were equivalent and could be used as a long-term alternative to surgery for women with uterine fibroids. However, the high drop-out rate (16 of 51 women) was of concern.<sup>294</sup> [EL = 1–]

An RCT ( $n = 12$ ) on women with symptomatic uterine fibroids compared GnRH-a with GnRH-a plus estriol 'add-back' over 6 months. The study found a reduction in mean fibroid size of 53.6% by 2 months and a further 31.3% by 6 months in the non-'add-back' group, and in the 'add-back' group a reduction in mean fibroid size of 59.1% by 2 months and a marginal further reduction by 6 months. Bone mineral density reduced to 96.5% of its original density by 2 months and to 92.5% by 6 months in the non-'add-back' group, but did not change significantly in the 'add-back' group. The study concluded that GnRH-a plus estriol 'add-back' therapy might be considered for long-term treatment of uterine leiomyomas. However, the study was small and the results can thus not be generalised.<sup>295</sup> [EL = 1–]

An RCT ( $n = 50$ ) on women with symptomatic uterine fibroids compared GnRH-a plus placebo with GnRH-a plus tibolone over a 6 month period. The study found that menorrhagia improved in both groups (mean menorrhagia scores (0 to 10): baseline 8.2 versus 8.0, 6 months 0 versus 2.5 (both  $P < 0.01$  from baseline)), but bone mineral density was reduced least in the tibolone group (baseline 1.056 g/cm<sup>3</sup> versus 1.044 g/cm<sup>3</sup>, 6 months 1.002 g/cm<sup>3</sup> versus 1.035 g/cm<sup>3</sup> ( $P < 0.01$  for placebo group versus baseline and versus treatment)). The study concluded that administering tibolone in association with GnRH-a reduces vasomotor symptoms and prevents bone loss, without compromising the therapeutic efficacy of GnRH-a alone.<sup>296</sup> [EL = 1–]

An RCT ( $n = 100$ ) on women with symptomatic uterine fibroids compared GnRH-a plus raloxifene with GnRH-a plus placebo. The study found that bone mineral density levels fell significantly in the placebo group in comparison with the baseline and in comparison with the treatment group ( $P < 0.05$ ). The study concluded that raloxifene prevents GnRH-a related bone loss in premenopausal women with uterine leiomyomas. The study did not assess MBL outcomes.<sup>297</sup> [EL = 1–]

Further results from this RCT examined the HRQoL impact of treatment compared with placebo and compared with healthy controls (GnRH-a plus raloxifene ( $n = 45$ ) versus GnRH-a plus placebo ( $n = 46$ ) versus normal population ( $n = 50$ )). The study found that cognitive functioning was adversely affected by treatment but that HRQoL was improved (Kupperman index (0 to 51): baseline = 2.6 (SD 1.2) versus 2.1 (SD 1.1) versus 2.1 (SD 1.2), sixth cycle = 22.8 (SD 3.9) versus 25.6 (SD 4.2) versus 2.5 (SD 1.3); SF-36: baseline = 50.4 (SD 14.1) versus 52.6 (SD 14.5) versus 84.2 (SD 10.4); sixth cycle = 80.3 (SD 11.5) versus 81.7 (SD 12.6) versus 83.4 (SD 10.2)). The paper concluded that GnRH-a causes a reduction in cognitive functioning in women with symptomatic fibroids but improves HRQoL to near-normal levels.<sup>298</sup>

An RCT ( $n = 12$ ) on women with symptomatic uterine fibroids compared GnRH-a with placebo over 24 weeks. The study found that uterine volume and myoma volumes were improved in the treatment group but worsened in the placebo group (treatment versus placebo: uterine volume at baseline = 645 cm<sup>3</sup> versus 457 cm<sup>3</sup> (non-significant), post-treatment uterine volume = 467 cm<sup>3</sup> versus 656 cm<sup>3</sup> ( $P < 0.02$ ); myoma volume at baseline = 402 cm<sup>3</sup> versus 267 cm<sup>3</sup>, post-treatment myoma volume = 334 cm<sup>3</sup> versus 417 cm<sup>3</sup> ( $P = 0.06$ )). The study concluded that temporary hypoestrogenism induced by GnRH analogues can produce a significant, though temporary, reduction in uterine volumes, and that the non-myoma volume is responsible for much of the reduction and enlargement. However, the study was small and the results can thus not be generalised.<sup>299</sup> [EL = 1–]

### *Health economics*

No health economic studies on the use of GnRH-a with HRT 'add-back' to manage HMB were identified.

### **8.8.3 Evidence statements on GnRH-a**

Evidence from two trials shows that GnRH-a reduces MBL, in the form of amenorrhea, with an RR of 1.39 [95% CI 1.12 to 1.72] for improvement in MBL, and amenorrhea rates of 89%.



However, GnRH-a is associated with significant adverse effects, including perimenopausal symptoms, headaches and nausea.

Evidence from seven RCTs shows that GnRH-a causes fibroid shrinkage and a decrease in MBL. However, the effects do not continue after stopping treatment and adverse effects preclude long-term use. The addition of 'add-back' therapy should not alter efficacy and prevents the majority of the adverse effects.

*Recommendations on GnRH-a*

The recommendations for GnRH-a can be found at the end of this chapter.

## 8.9 Non-hormonal pharmaceutical treatments for HMB

Endometrial proliferation, secretory transformation and withdrawal bleeding are regulated by the hormonal cycle but the precise biochemical mechanisms are still not fully understood. Where HMB is a problem but hormonal therapy is declined or inappropriate, non-hormonal pharmaceuticals may be able to offer benefit through their effect on the physiology of the endometrium. These are not contraceptive and can be used in women seeking to become pregnant as they are initiated each cycle at the onset of bleeding.

A summary of all pharmaceutical treatment options for HMB is given in Table 8.2 at the end of this chapter.

## 8.10 Tranexamic acid

Tranexamic acid is a competitive inhibitor of plasminogen activation, thus acting as an antifibrinolytic agent. Tranexamic acid inhibits factors associated with blood clotting but has no effect on coagulation within healthy blood vessels. There is no increase in the overall rate of thrombosis within those taking tranexamic acid compared with those not taking the drug when large communities are studied.

Tranexamic acid does not appear to affect platelet numbers or aggregation but acts to reduce the breakdown of fibrin in a pre-formed clot. As menstrual bleeding involves liquefaction of clotted blood from spiral endometrial arterioles, reduction in this process is believed to be the mechanism of reduced menstrual loss. Dosage for menorrhagia is 1 g (2 × 500 mg tablets) three to four times daily, from the onset of bleeding for up to 4 days.

### 8.10.1 Review on tranexamic acid for treating HMB

*Overview of available evidence*

This review includes three systematic reviews. No additional or subsequent primary studies were identified relating to those studies included in the systematic reviews. Further detail is provided in evidence table 8.7.

*Tranexamic acid*

The three reviews reported a range of MBL reduction depending on the studies included, but there was agreement that tranexamic acid produced a clinically important reduction in MBL in women with HMB.<sup>273,300,301</sup> The main difference was between the inclusion and exclusion of studies involving women with or without IUD-induced\* menorrhagia.

The first review pooled results from seven trials and found a reduction in MBL of 46.7% (95% CI 47.9% to 51.6%) with tranexamic acid.<sup>273</sup> [EL = 1+]

The second review undertook a meta-analysis of two RCTs of tranexamic acid versus placebo and found a difference of -93.96 ml (95% CI -151.43 ml to -36.49 ml),  $P=0.001$ , in favour of treatment.<sup>300</sup> [EL = 1++]

---

\* IUD here refers to copper products, not LNG-IUS.

A third review based on five trials concluded that oral tranexamic acid 2.0–4.5 g daily for 4–7 days per cycle reduced MBL by 34–59% over two to three cycles, and that 12% of women reported adverse events, such as nausea, vomiting, diarrhoea and dyspepsia.<sup>301</sup> [EL = 1+]

There were no reports of deep vein thrombosis in any study in any of the reviews.<sup>299–301</sup>

Additional data from individual RCTs is available in evidence table 8.7.<sup>279,302–307</sup>

### *Health economics*

No health economic studies were identified on the use of tranexamic acid to treat HMB. Decision-analytic modelling was undertaken for this guideline to assess the cost-effectiveness of certain pharmaceutical treatments as the first-line treatment for menorrhagia. This analysis showed that tranexamic acid generated fewer QALYs (3751.07) at a greater cost (£1,490,387) than the LNG-IUS (3818.89; £1,117,910). When compared with other non-hormonal treatments (NSAIDs), tranexamic acid generated more QALYs at a lower cost; NSAIDs generated 3699.38 QALYs at a cost of £1,529,051. When compared with a strategy of no treatment, tranexamic acid generated an additional 1306.25 QALYs at an additional cost of £1,466,387, giving an incremental cost per QALY of £1,122. Tranexamic acid is cost-effective when compared with either NSAIDs or no treatment, but not when compared with LNG-IUS. See Appendix A for the full model results.

### **8.10.2 Evidence statements on tranexamic acid for treating HMB**

There is sufficient evidence based on RCT studies to make a recommendation on the use of tranexamic acid, but no evidence for other antifibrinolytics. Tranexamic acid at a dose of 2.0–4.5 g per day for 3–5 days from the onset of bleeding causes a clinically significant reduction in MBL for women with HMB, ranging from 29% to 58% in studies lasting up to 1 year. However, there are no long-term follow-up studies.

The results from the economic modelling show that when hormonal treatment methods are not considered acceptable, tranexamic acid generates more QALYs at a lower cost than NSAIDs, and more QALYs but at a greater cost than a strategy of no treatment. The cost per additional QALY when comparing tranexamic acid with no treatment is £1,122.

### **8.10.3 GDG interpretation of evidence on tranexamic acid for treating HMB**

The GDG highlighted that tranexamic acid:

- does not reduce dysmenorrhoea/pain associated with bleeding, so advice on suitable pain relief may be required
- is not a contraceptive, so advice on suitable contraception may be required.
- does not regulate cycles, so advice and suitable additional treatment should be given, if required.

### *Recommendations on tranexamic acid for treating HMB*

The recommendations for tranexamic acid can be found at the end of this chapter.

## **8.11 Nonsteroidal anti-inflammatory drugs (NSAIDs)**

A variety of NSAIDs have been used to treat HMB. These agents reduce prostaglandin synthesis by inhibition of cyclooxygenase. Prostaglandins affect local tissue reactivity and are implicated in inflammatory response, pain pathways, uterine bleeding and uterine cramps. HMB can be associated with increased prostaglandin levels. When NSAIDs are taken to reduce HMB, they should be taken regularly from the onset of bleeding, or just before, until heavy loss has abated.

### **8.11.1 Review on NSAIDs for treating HMB**

#### *Overview of available evidence*

Two systematic reviews met the inclusion criteria. No additional or subsequent primary studies were identified relating to those studies included in the systematic reviews. Further detail is provided in evidence table 8.8.

*NSAIDs*

One systematic review undertook meta-analysis on individual NSAIDs and found a range of responses, the highest being for mefenamic acid and the lowest for ibuprofen (mefenamic acid (pooled results for ten studies) reduction in MBL=29.0% [95% CI 27.9% to 30.2%]; diclofenac (two studies) reduction in MBL=26.9% [95% CI 23.3% to 30.6%]; naproxen (five studies) reduction in MBL=26.4% [95% CI 24.6% to 28.3%]; ibuprofen (three studies) reduction in MBL=16.2% [95% CI 13.6% to 18.7%]).<sup>273</sup> [EL=1++]

A second review included only one placebo-controlled study but several comparative studies. The analysis showed that NSAIDs reduced MBL, but that tranexamic acid and danazol produced greater reductions (difference in reduction of MBL: NSAIDs versus placebo (one study,  $n=11$ ) -124 ml [95% CI -186 to -62]; NSAIDs versus tranexamic acid (one study,  $n=48$ ) +73 ml [95% CI 22 to 124]; NSAIDs versus etamsylate (two studies,  $n=82$ ) -43 ml [95% CI -86 to +0.5]; NSAIDs versus danazol (three studies,  $n=79$ ) +45 ml [95% CI 19 to 71]; NSAIDs versus oral progestogens (two studies,  $n=48$ ) -23 ml [95% CI -47 to +0.6]; NSAIDs versus IUD (one study,  $n=16$ ) -4 ml [95% CI -31 to +23]; NSAIDs versus oral contraceptive (one study,  $n=26$ ) +25 ml [95% CI -22 to +73]). However, NSAIDs had a better adverse effect profile than danazol, and a similar one to that of tranexamic acid.<sup>308</sup> [EL=1++]

Further information on individual RCTs can be found in the evidence table.<sup>262,274,284,305,306,309-318</sup>

*Health economics*

No health economic studies were identified on the use of NSAIDs to treat HMB. Decision-analytic modelling was undertaken for this guideline to assess the cost-effectiveness of certain pharmaceutical treatments as the first-line treatment for menorrhagia. This analysis showed that NSAIDs generated fewer QALYs (3699.38) at a greater cost (£1,529,051) than either the LNG-IUS (3818.89; £1,117,910) or tranexamic acid (3751.07; £1,490,387). The LNG-IUS and tranexamic acid are cost-effective alternatives when compared with NSAIDs. When compared with a strategy of no treatment, NSAIDs generated an additional 1254.56 QALYs at an additional cost of £1,505,051, giving an incremental cost per QALY of £1,199. NSAIDs are cost-effective when compared with a strategy of no treatment. See Appendix A for the full model results.

**8.11.2 Evidence statements on NSAIDs for treating HMB**

Overall, the evidence suggests that NSAIDs (mefenamic acid or naproxen) produce a clinically important reduction in MBL. Reported reductions in MBL ranged from 20% to 49%. NSAIDs were not as effective as danazol or tranexamic acid, but had a better adverse effect profile than danazol. The systematic reviews on which this statement is based are themselves based on an RCT. NSAIDs were found to be cost-effective when compared with no treatment, but generated fewer QALYs at a greater cost than LNG-IUS or tranexamic acid.

**8.11.3 GDG interpretation of evidence on NSAIDs for treating HMB**

In addition, the GDG highlighted that:

- NSAIDs are not contraceptives, so advice on suitable contraceptives is recommended, if required
- NSAIDs are additionally beneficial for the treatment of dysmenorrhoea
- NSAIDs should not be used where it is thought that HMB is caused by bleeding disorders
- owing to the cyclical nature of use, well-known adverse effects associated with long-term use of NSAIDs are reduced
- there is no evidence regarding the effect of NSAIDs on HMB in the presence of uterine fibroids, as women with fibroids were excluded from the trials
- NSAIDs should not be used where it is thought that HMB is caused by coagulation bleeding disorders.

*Recommendations on NSAIDs for treating HMB*

The recommendations for NSAIDs can be found at the end of this chapter.

## 8.12 Etamsylate

Etamsylate is believed to reduce bleeding from capillaries by correcting anomalies of platelet adhesion. It does not appear to affect the fibrin cascade. It is taken as 500 mg four times daily from, but not before, the onset of bleeding.

### 8.12.1 Review on etamsylate for treating HMB

#### *Overview of available evidence*

Three systematic reviews were identified that assessed the use of etamsylate.<sup>273,300,308</sup> No additional or subsequent primary studies were identified with regard to those studies included in the systematic reviews. Further detail is provided in evidence table 8.9.

One review pooled results of four studies and found etamsylate reduced MBL in HMB by 13.1% (95% CI 10.9% to 15.3%), but this was less than most other interventions.<sup>273</sup> [EL=1+]

A review compared etamsylate with NSAIDs and found NSAIDs were more effective at reducing MBL (reduction in MBL for NSAIDs versus etamsylate=43 ml [95% CI -0.5 to 86]).<sup>308</sup> [EL=1++]

A review compared antifibrinolytics with etamsylate and found the former reduced MBL more than the latter (reduction in MBL for antifibrinolytics versus etamsylate (one study)=97 ml [95% CI 60 to 134] in favour of tranexamic acid).<sup>300</sup> [EL=1++]

Information on individual RCTs included in the reviews can be found in the evidence table.<sup>305,310,319</sup>

#### *Health economics*

No health economic studies were identified on the use of etamsylate for the treatment of HMB.

### 8.12.2 Evidence statements on etamsylate for treating HMB

The evidence on the MBL change for etamsylate is insufficient, with figures from one review reporting that etamsylate reduces MBL by an average of 13.1%, but that this is less than other pharmaceutical treatments.

#### *Recommendations on etamsylate for treating HMB*

The recommendations for etamsylate can be found at the end of this chapter.

## GDG interpretation of evidence on pharmaceutical treatments for HMB

In their interpretation of the evidence for pharmaceutical treatments, the GDG placed a high value on reduction of MBL and minimising adverse effects.

The GDG based their assessment firstly on the clinical effectiveness of treatments and secondly on the cost-effectiveness of treatments. The results of the systematic review showed that LNG-IUS, NSAIDs, tranexamic acid and COCs could be considered equivalent in terms of effectiveness. Health economic modelling showed that the LNG-IUS was the preferred treatment option when long-term use of a treatment was required. Further details can be found in evidence tables 8.1 to 8.9.

### **Recommendations on pharmaceutical treatments for HMB**

Pharmaceutical treatment should be considered where no structural or histological abnormality is present, or for fibroids less than 3 cm in diameter which are causing no distortion of the uterine cavity. [D(GPP)]

The healthcare professional should determine whether hormonal contraception is acceptable to the woman before recommending treatment (for example, she may wish to conceive). [D(GPP)]

If history and investigations indicate that pharmaceutical treatment is appropriate and either hormonal or non-hormonal treatments are acceptable, treatments should be considered in the following order\*:

1. levonorgestrel-releasing intrauterine system (LNG-IUS) provided long-term (at least 12 months) use is anticipated<sup>†‡</sup> [A]
2. tranexamic acid [A] or nonsteroidal anti-inflammatory drugs (NSAIDs) [A] or combined oral contraceptives (COCs) [B]
3. norethisterone (15 mg) daily from days 5 to 26 of the menstrual cycle, or injected long-acting progestogens.<sup>§</sup> [A]

If hormonal treatments are not acceptable to the woman, then either tranexamic acid or NSAIDs can be used. [D(GPP)]

Women offered an LNG-IUS should be advised of anticipated changes in the bleeding pattern, particularly in the first few cycles and maybe lasting longer than 6 months. They should therefore be advised to persevere for at least 6 cycles to see the benefits of the treatment.<sup>¶</sup> [D(GPP)]

If pharmaceutical treatment is required while investigations and definitive treatment are being organised, either tranexamic acid or NSAIDs should be used. [D(GPP)]

When HMB coexists with dysmenorrhoea, NSAIDs should be preferred to tranexamic acid. [D(GPP)]

Ongoing use of NSAIDs and/or tranexamic acid is recommended for as long as they are found to be beneficial by the woman. [D(GPP)]

Use of NSAIDs and/or tranexamic acid should be stopped if it does not improve symptoms within three menstrual cycles. [D(GPP)]

When a first pharmaceutical treatment has proved ineffective, a second pharmaceutical treatment can be considered rather than immediate referral to surgery. [D]

Use of a gonadotrophin-releasing hormone analogue could be considered prior to surgery or when all other treatment options for uterine fibroids, including surgery or uterine artery embolisation (UAE), are contraindicated. If this treatment to be used for more than 6 months or if adverse effects are experienced then hormone replacement therapy (HRT) 'add-back' therapy is recommended.<sup>\*\*</sup> [B]

Danazol should not be routinely used for the treatment of HMB. [A]

Oral progestogens given during the luteal phase only should not be used for the treatment of HMB. [A]

Etamsylate should not be used for the treatment of HMB. [A]

### Research recommendations on pharmaceutical treatments for HMB

- A study to investigate the use of LNG-IUS in fibroids greater than 3 cm.
- A study to examine the association between size and site of uterine fibroids and HMB

\* World Health Organization 'Pharmaceutical eligibility criteria for contraceptive use' (WHOME) apply. These criteria can be used to assess the individual's suitability for particular contraceptives. This allows informed decision making by the woman prior to the start of treatment. [[www.ffprhc.org.uk/admin/uploads/298\\_UKMEC\\_200506.pdf](http://www.ffprhc.org.uk/admin/uploads/298_UKMEC_200506.pdf)]

† Check the Summary of Product Characteristics for current licensed indications. Informed consent is needed when using outside the licensed indications. This should be discussed and documented in the notes.

‡ See 'Long-acting reversible contraception', NICE clinical guideline 30, [www.nice.org.uk/CG030](http://www.nice.org.uk/CG030), for more detail.

§ Check the Summary of Product Characteristics for current licensed indications. Informed consent is needed when using outside the licensed indications. This should be discussed and documented within the notes. In adolescents and women older than 40 years, refer to CSM advice issued in November 2004. Go to [www.mhra.gov.uk](http://www.mhra.gov.uk) and search for Depo Provera.

¶ See 'Long-acting reversible contraception', NICE clinical guideline 30, [www.nice.org.uk/CG030](http://www.nice.org.uk/CG030), for more detail.

\*\* Check the Summary of Product Characteristics for current licensed indications. Informed consent is needed when using outside the licensed indications. This should be discussed and documented in the notes.

**Table 8.2** Pharmaceutical options for treating HMB; discuss the risks and benefits of each option with the woman and provide information and support to aid decision making

Pharmaceutical treatment	How it works	What is it?	Effect on menstrual bleeding	Is it a contraceptive?	Will it impact on future fertility?	Possible unwanted outcomes
Levonorgestrel-releasing intra-uterine system (LNG-IUS)	Prevents proliferation of the endometrium	A small plastic device, placed in the uterus, which slowly releases progesterone	Bleeding reduced by up to 95%; full benefit may not be seen for 6 months	Yes	No	Common: irregular bleeding that may last for over 6 months; hormone-related problems such as breast tenderness, acne or headaches, which, if present, are generally minor and transient Less common amenorrhoea Rare: uterine perforation at the time of IUS insertion
Tranexamic acid	It is an antifibrinolytic	Two tablets orally, 3 to 4 times a day, from day 1 of the cycle for up to 4 days	Bleeding reduced by up to 58%	No	No	Less common: indigestion; diarrhoea; headaches
Nonsteroidal anti-inflammatory drugs (NSAIDs)	Reduces production of prostaglandin	Tablets orally from day 1, or just before, until heavy blood loss has stopped	Bleeding reduced by up to 49%	No	No	Common: indigestion; diarrhoea Rare: worsening of asthma in sensitive individuals; peptic ulcers with possible bleeding and peritonitis
Combined oral contraceptives (COCs)	Prevents proliferation of the endometrium	One pill daily for 21 days, followed by a 7 day break	Bleeding reduced by 43%	Yes	No	Common: mood changes; headaches; nausea; fluid retention; breast tenderness Rare: deep vein thrombosis; stroke; heart attacks
Oral progestogen (norethisterone)	Prevents proliferation of the endometrium	Tablets, orally, 15 mg from day 5 to day 26 of cycle	Bleeding reduced by up to 83% in the long term	Yes	No	Common: weight gain; bloating; breast tenderness; headaches; acne (but all are usually minor and transient) Rare: depression
Injected or implanted progestogen	Prevents proliferation of the endometrium	Injected intramuscularly every 12 weeks; a subdermal implant is also available that is licensed for 3 years	Bleeding is likely to stop completely	Yes	No	Common: weight gain; irregular bleeding; amenorrhoea; premenstrual-like syndrome (including bloating, fluid retention, breast tenderness) Less common: small loss of bone mineral density, largely recovered when treatment is discontinued
Gonadotrophin-releasing hormone analogue (GnRH-a)	Stops production of estrogen and progesterone	Monthly injection (for 3–6 months); if used for more than 6 months, ‘add-back’ therapy is recommended	Bleeding stopped completely in 89% of women	No	No	Common: menopausal-like symptoms (such as hot flushes, increased sweating, vaginal dryness) Less common: osteoporosis, particularly trabecular bone with longer than 6 months’ use

# 9 Surgery as first-line treatment for HMB

---

## Introduction

Women with HMB can choose from pharmaceutical or operative interventions. However, it is unclear whether operative interventions should be used as the initial treatment for HMB or whether a pharmaceutical intervention should always be tried first. The answer to this question depends on a number of issues, but one is the degree to which pharmaceutical or operative techniques control HMB.

A summary of all surgical treatment options for HMB is given in Table 9.1 at the end of this chapter.

## 9.1 Surgery as first-line treatment for HMB

### 9.1.1 Review on surgery as first-line treatment for HMB

#### *Overview of evidence*

One systematic review and one subsequent RCT were identified. Further detail is provided in evidence table 9.1 and Figure 9.1.

#### *Surgery as first-line treatment*

One systematic review ( $n=821$ ) undertaken in 2006 that included eight RCTs compared pharmaceutical with surgical treatments for HMB. Two RCTs included in the systematic review examined use of pharmaceutical or surgical interventions on women with HMB in a secondary care setting. The study showed that the difference between pharmaceutical treatments (LNG-IUS was not available at the time) and surgery diminished over time until, by 5 years follow-up, there was no statistical difference between the groups. In relation to control of bleeding (cure or improvement), the figures were: at 4 months ( $n=186$ ) OR 10.6 (95% CI 5.3 to 21.3) in favour of surgery, by 2 years ( $n=173$ ) OR 2.39 (95% CI 1.21 to 4.70) in favour of surgery, and by 5 years ( $n=140$ ) OR 1.99 [95% CI 0.84 to 4.73] with no statistical difference between the groups. The figures for patient satisfaction were: at 4 months ( $n=183$ ) OR 8.28 (95% CI 4.29 to 15.97) in favour of surgery, by 2 years ( $n=173$ ) OR 2.83 [95% CI 1.46 to 5.50] in favour of surgery, and by 5 years ( $n=140$ ) OR 1.69 (95% CI 0.77 to 3.70) with no statistical difference between the groups. However, women in the pharmaceutical group were more likely to undergo additional surgery: by 2 years follow-up ( $n=236$ ) OR 0.12 (95% CI 0.06 to 0.22) in favour of surgery and by 5 years follow-up ( $n=140$ ) OR 0.11 (95% CI 0.06 to 0.22) in favour of surgery. Given that the study used intention-to-treat, this is likely to mean that a high proportion of women in the medical group had had surgery, and this is likely to cause an attenuation of effect size.<sup>325</sup> [EL = 1++]

Six other RCTs were included in the review that compared LNG-IUS with surgery (hysterectomy, ablation) in secondary care settings, with the conclusion that the treatments were equivalent. The figures showed that objective measurement of MBL at 12 months was in favour of surgery (one RCT,  $n=223$ , OR 25.7 [95% CI 1.5 to 440.0]). Also, the subjective measurement of MBL at 12 months was in favour of surgery (three RCTs,  $n=189$ , OR 3.99 [95% CI 1.53 to 10.38]). However, results from HRQoL measures were more mixed, with no difference being found between groups on the SF-36 scale for general health, physical function, mental health, vitality and physical role limitation. Statistically significant differences were found between the groups, on the SF-36 scale, for emotional role ( $n=269$ , WMD 9.67 [95% CI 1.65 to 17.69]), social

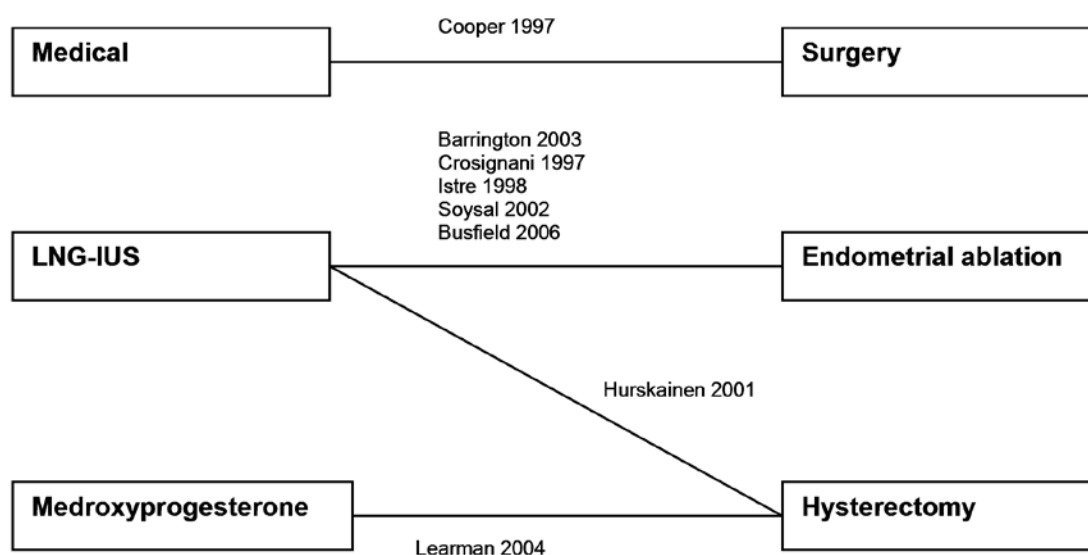

**Figure 9.1** RCT evidence base on medical versus surgical interventions for HMB; trials comparing treatments are positioned along the line linking them<sup>104,118,119,260,263,270,327,328</sup>

function ( $n=274$ , WMD 3.64 [95% CI -1.14 to 8.43]) and bodily pain ( $n=274$ , WMD 6.98 [95% CI 1.68 to 12.29]) in favour of surgery. In addition, women using LNG-IUS were more likely to undergo additional surgery at 12 months ( $n=423$ , OR 0.11 [95% CI 0.04 to 0.30]) and were less likely to have reported adverse effects (OR 0.24 [95% CI 0.11 to 0.49]).<sup>325</sup> [EL = 1++]

The review concluded that 'surgery reduces menstrual bleeding at one year more than pharmaceutical treatments, but LNG-IUS appears equally beneficial in improving quality of life and may control bleeding as effectively as conservative surgery over the long term. Oral medication suits a minority of women long term'.<sup>325</sup> [EL = 1++]

Further information on individual RCTs is available in evidence table 9.1.<sup>119,243,260,263,264,266,268,270,326</sup>

### 9.1.2 Evidence statements on surgery as first-line treatment for HMB in secondary care

One systematic review was available. The review showed that, in secondary care settings, surgery has a slight advantage over pharmaceutical treatments, and that this diminishes with time (control of bleeding at 5 years ( $n=140$ ) OR 1.99 [95% CI 0.84 to 4.73]) in favour of surgery). However, this result may be due to nearly 90% of the pharmaceutical group undergoing surgery during the follow-up period. In one RCT included in the review (where LNG-IUS was not available), the results showed that women who underwent immediate surgery had statistically higher HRQoL at 5 years than those who underwent surgery after failed pharmaceutical treatment. The review did not examine how the presence of fibroids influenced outcomes. While surgery has an advantage over pharmaceutical treatment in terms of outcome, this does not take into account the reversible nature of pharmaceutical treatment compared with surgery. Further detail is provided in evidence table 9.1.

### 9.1.3 GDG interpretation of evidence on surgery as first-line treatment for HMB in secondary care

In their interpretation of the evidence, the GDG placed a high value on women avoiding hysterectomy and retaining their uterus. Furthermore, the GDG assumed a lower effect of pharmaceutical treatment in the presence of uterine fibroids, as shown in pharmaceutical studies.

The GDG recognised the effectiveness of LNG-IUS in controlling MBL, as shown by RCT evidence. However, the GDG discussion focused on the high level of subsequent surgery associated with pharmaceutical interventions, and on data suggesting that women who delay having surgery



**Table 9.1** Surgical options for treating HMB; discuss the risks and benefits of each option with the woman and provide information and support to aid decision making; offer counselling if the decision impacts on fertility

Indication	Types of surgery	What is involved?	How does it work? (information to aid discussion with the woman)	Effect on menstrual bleeding	Will it impact on future fertility?	Possible unwanted outcomes
Women whose bleeding is having a severe impact on quality of life and who do not want to remain fertile	Second-generation endometrial ablation procedures: microwave endometrial ablation (MEA) and thermal balloon endometrial ablation (TBEA)	In MEA a probe is inserted into the uterus through the vagina and cervix. This probe produces microwaves that destroy the lining of the womb. [summarized from UNG for TA 78] Endometrial thinning or scheduling of surgery for the postmenstrual phase is needed In TBEA a deflated balloon is moved into the uterus through the vagina and cervix. Once in place, the balloon is filled with a heated liquid. The heat destroys the lining of the womb. [taken from TA 78] Endometrial thinning is not required	Removing the womb lining should stop heavy bleeding. In some women the lining grows back and the surgery may need to be repeated Effective contraception should be used after this procedure	Clinically relevant reductions in bleeding and improvements in quality of life Endometrial ablation and resection techniques are slightly less effective than hysterectomy	Yes	Common: vaginal discharge; increased period pain or cramping (even if no further bleeding); need for additional surgery Less common: infection
Normal size uterus and small fibroids						
Women who have heavy bleeding and other treatments have failed or are inappropriate, they don't want to remain fertile, they want their periods to stop, or they have large fibroids	Hysterectomy First line: vaginal Hysterectomy Second line: abdominal (total and sub-total) Hysterectomy Morbidly obese/ oophorectomy: laparoscopic Oophorectomy	The uterus, cervix and/or ovaries are removed The uterus and/or cervix and/or ovaries are removed removal Hysterectomy Morbidly obese/ oophorectomy: laparoscopic	Removing the uterus means periods stop permanently Removing the uterus means periods stop permanently Removing the uterus means periods stop permanently Ovaries removed when there is an increased risk of ovarian or breast cancer	No bleeding No bleeding No bleeding None	Yes	Common: infection Less common: intra-operative haemorrhage; damage to other abdominal organs, such as the urinary tract or bowel; urinary dysfunction – frequent passing of urine and incontinence  <i>With oophorectomy at the time of hysterectomy:</i> Common: menopausal-like symptoms
Heavy bleeding and large fibroids	Uterine artery embolisation (UAE)	Small particles are injected into the blood vessels that take blood to the uterus [taken from IP 94]	The blood supply to the fibroids is blocked and this causes them to shrink [taken from IP 94]	It may reduce bleeding	No, fertility is potentially retained	Common: persistent vaginal discharge; post-embolisation syndrome – pain, nausea, vomiting and fever (not involving hospitalisation) Less common: need for additional surgery; premature ovarian failure, particularly in women over 45 years old; haematoma
	Myomectomy	There are a number of routes: abdominal, vaginal, laparoscopic and hysteroscopic. Choice of route is determined by the size and position of the fibroids. Further surgery may be needed in the future	Fibroids are removed	It may reduce bleeding	No, fertility is potentially retained	Less common: adhesions (which may lead to pain and/or impaired fertility); need for additional surgery; recurrence of fibroids; perforation (hysteroscopic route); infection

'Common' unwanted effects are those that may be experienced by 1 in 100 women; 'less common' unwanted effects are those experienced by 1 in 1000 women; rare unwanted effects are not shown here.

in order to try pharmaceutical treatment (in a secondary care setting) and then subsequently have surgery have worse long-term HRQoL than women who have immediate surgery. However, it was noted that this interpretation was based on data obtained prior to LNG-IUS being available.

### **Recommendations on surgery as first-line treatment for HMB in secondary care**

Endometrial ablation may be offered as an initial treatment for HMB after full discussion with the woman of the risks and benefits and of other treatment options. [A]

Hysterectomy should not be used as a first-line treatment solely for HMB. [D(GPP)]

To allow the reader to see all the recommendations relating to a specific treatment in one place, the above recommendation on ablation has been repeated in Section 10.2 and that on hysterectomy in Chapter 12.

# 10 Non-hysterectomy surgery for HMB

---

## 10.1 Indications for non-hysterectomy surgery or interventional radiology

Clinical indications for referral for surgery or interventional radiology are where the impact of symptoms cannot be treated by medical means, or the woman requests referral to a more specialist clinician to discuss these options to avoid hysterectomy. Women's preferences are their opinions and beliefs with regard to the outcome that they want from treatment, and what type of treatment they are willing to accept in order to achieve that outcome.

### 10.1.1 Review on indications for non-hysterectomy surgery or interventional radiology

#### *Overview of available evidence*

No RCTs or systematic reviews of RCTs were identified and thus reviews of observational studies were included. In total, three primary studies were included. Further information is provided in evidence tables 10.1 and 10.2.

#### *Indications for non-hysterectomy surgery or interventional radiology*

A prognostic study ( $n=130$ ) on women who had undergone thermal balloon endometrial ablation (TBEA) found that only endometrial thickness and the position of the uterus impacted on the success of the outcome. These factors should thus be taken into account prior to undertaking TBEA.<sup>329</sup> [EL=3]

A patient preference study ( $n=96$ ) assessing women's reason for choosing treatment for HMB found that the majority of women were willing to accept a 50:50 chance of treatment failure in order to avoid hysterectomy.<sup>244</sup> [EL=3]

Another patient preference study ( $n=221$ ) examined women's priorities for treatment of menorrhagia and found that 'stops periods for good' and 'back to usual activities as soon as possible' were the two most important wishes of women.<sup>245</sup> [EL=3]

### 10.1.2 Evidence statements on indications for non-hysterectomy surgery or interventional radiology

Three observational studies provided limited evidence on the indications for surgery. What these studies highlight is that a combination of physical criteria and a woman's preference will determine appropriateness of surgery. Further information is provided in evidence tables 10.1 and 10.2.

### 10.1.3 GDG interpretation of evidence on indications for non-hysterectomy surgery or interventional radiology

Given the lack of high-quality evidence on indications for non-hysterectomy surgery, the GDG relied on the experience of the group in order to make recommendations.

#### *Recommendations on indications for non-hysterectomy surgery or interventional radiology*

These have been added to Section 10.2 of this chapter and Section 11.3 of Chapter 11.

## 10.2 Endometrial ablation/resection

Prior to the widespread introduction of endometrial ablation methods early in the 1990s, a hysterectomy was the only definitive method available if pharmaceutical treatment for HMB did not work or was not suitable. Since then, a number of surgical alternatives have become available. These methods all aim to destroy or remove the endometrium along with the superficial myometrium (uterine muscle). By doing this, the expectation is that most or all of the glands from which the endometrium develops will be destroyed, greatly reducing or completely stopping MBL.

The first procedures to be developed (first generation) involved distending the uterine cavity with fluid and either resecting the tissue with an electrosurgical loop, which is known as transcervical resection of the endometrium (TCRE), and/or a heated rollerball is used to burn away the tissue (REA). All these methods are performed under direct visualisation and outcome is dependent on the skill and experience of the surgeon. They all have a risk of absorption of the fluid used to distend the uterus into the blood stream, but the degree varies from one method to another.

As these methods are relatively difficult to learn, new methods have been developed. These second-generation methods are in general not performed under direct vision of the uterine cavity, and are easier to learn and safer to use. This group include thermal balloon endometrial ablation (TBEA), microwave endometrial ablation (MEA), hydrothermablation, bipolar radiofrequency endometrial ablation and endometrial cryotherapy.

All these procedures involve minor surgery that is usually possible as a day case and some can be performed with local anaesthetic. The endometrial ablation methods all vary in their applicability but in general they are used to treat HMB for women who have a uterus that is not greatly enlarged and does not contain large fibroids that distort the uterine cavity.

### 10.2.1 Review of endometrial ablation/resection

#### *Overview of available evidence*

Three systematic reviews of RCTs were identified. No subsequent or additional RCTs were identified. A number of observational studies were identified but have not been included in the review owing to the availability of good RCT evidence. Further information is provided in evidence tables 10.3 and 10.4 and in Figure 10.1.

#### *Endometrial ablation versus other treatments*

A systematic review in 1999 (five RCTs) compared hysterectomy with endometrial ablation. The review found that, in terms of reduction in MBL, hysterectomy provided greater reductions (at 12 months (three studies,  $n=440$ ) OR 0.12 [95% CI 0.06 to 0.25]). Patient satisfaction also favoured hysterectomy (at 12 months (three studies,  $n=519$ ) OR 0.46 [95% CI 0.24 to 0.88] and at 24 months (three studies,  $n=354$ ) OR 0.31 [95% CI 0.16 to 0.59]). Quality of life measures (SF-36) showed no difference between groups, except for general health ( $P=0.02$ ), pain ( $P=0.007$ ) and social functioning ( $P=0.007$ ), which were all in favour of hysterectomy. However, endometrial ablation techniques required less time to undertake ((five studies,  $n=706$ ) WMD = -23.06 [95% CI -23.80 to -22.32] in favour of ablation/resection), shorter hospital stays ((five studies,  $n=706$ ) WMD = -4.91 [95% CI -4.95 to -4.87]) and fewer adverse events. Of the 13 types of adverse event reported, results favoured ablation/resection over hysterectomy for eight of these, and five were no different. However, more women in the endometrial ablation groups required further surgery within 12 months ((five studies,  $n=706$ ) OR 7.33 [95% CI 4.18 to 12.86]). The review concluded that ablation/resection is an alternative to hysterectomy but is less effective at reducing MBL and improving satisfaction. However, ablation/resection does lead to shorter surgery and fewer complications.<sup>330</sup> [EL= 1++]

A number of RCTs comparing ablation with LNG-IUS and other pharmaceutical treatments were also identified. These are reviewed in Chapter 8.<sup>260,263,266,268,270,331-333</sup>

#### *Endometrial ablation/resection*

A systematic review undertaken as part of a health technology appraisal report (two reviews and ten RCTs, search date 2002) examined the effectiveness and safety of MEA and TBEA for HMB.

The review found that amenorrhoea rates at 12 months reported by seven trials ranged from 36% to 40% for MEA and from 10% to 40% for TBEA. The review also reported significant reductions in levels of MBL or reclassification of bleeding patterns for both MEA and TBEA. The review found high levels of satisfaction (>75%) for both MEA and TBEA. It concluded that both MEA and TBEA were equivalent to first-generation ablation techniques.<sup>334</sup> [EL = 1+]

A second systematic review (19 RCTs, search date 2005) compared the various ablation techniques with one another for treatment of HMB. Only limited differences were found when comparing one ablation method with another. The comparisons undertaken in this review are outlined below, but only the statistically significant differences between treatments are reported.<sup>335</sup> [EL = 1++]

#### *Laser ablation versus TCRE*

Two RCTs ( $n=388$ ) were identified. Laser ablation took longer (9 minutes (WMD 9.15)) and equipment was more likely to fail (OR 6.0 [95% CI 1.7 to 20.9]). There was no difference between methods for amenorrhoea rates, satisfaction, HRQoL or complications.

#### *Vaporising electrode ablation versus TCRE*

One RCT ( $n=91$ ) was identified. TCRE was more likely to be difficult to perform (OR 0.25 [95% CI 0.09 to 0.73]), had greater fluid deficit (WMD 258 ml [95% CI 174 to 342]) and took longer to perform (WMD = +1.5 minutes [95% CI 0.35 to 2.65]). There were no differences between methods for amenorrhoea rates, satisfaction or HRQoL. However, it is unclear how similar vaporising electrode ablation is to REA, and whether the two should be differentiated.

#### *REA versus TCRE*

There was no difference between techniques in terms of future hysterectomy or re-surgery at 2 and 5 years follow-up.

#### *Thermal laser ablation versus TCRE*

One RCT ( $n=111$ ) was identified. Amenorrhoea rates were higher at 1 and 3 years follow-up in the thermal laser group (OR 4.9 [95% CI 2.2 to 11.0] at 1 year, OR 4.6 [95% CI 2.0 to 10.5] at 3 years). The mean length of surgery was shorter in the thermal group (WMD = 9.3 minutes [95% CI 11.4 to 7.2]). There were no differences between groups for menorrhagia, re-surgery, complications or satisfaction.

#### *Hydrothermablation versus REA*

One RCT ( $n=269$ ) was identified. Hydrothermablation patients were more likely to have local than general anaesthesia (OR 2.9 [95% CI = 1.6 to 5.1]) and were less likely to experience haematometra (OR 0.18 [95% CI 0.03 to 0.93]) but were more likely to have abdominal pain (OR 1.9 [95% CI 1.1 to 3.1]) and nausea (OR 3.7 [95% CI 1.5 to 9.0]).

#### *Cryoablation versus REA*

Two RCTs ( $n=279$ ) were identified. Women in the cryoablation group were less likely to have amenorrhoea at 1 year (OR 0.3 [95% CI 0.2 to 0.6]) but more likely to have local than general anaesthesia (OR 13.2 [95% CI 5.8 to 30.0]). There were no differences in satisfaction rates, success rates (PBAC < 75), menorrhagia rates or hysterectomy rates.

#### *Electrode ablation (balloon or mesh) versus TCRE*

Two RCTs ( $n=520$ ) were identified. The operation time with TCRE was longer (WMD 18.7 minutes [95% CI 16.8 to 20.7]). The electrode group was more likely to have local than general anaesthesia (OR 15.9 [95% CI 10.1 to 25.1]) and less likely to have cervical tears or lacerations (OR 0.11 [95% CI -0.01 to 0.90]). There were no differences between groups in amenorrhoea rates, complications rates, 12 month PBAC, satisfaction rates or need for hysterectomy.

#### *MEA versus TCRE plus REA*

One RCT ( $n=322$ ) was identified. At 2 years follow-up, microwave was more satisfactory and acceptable than TCRE (OR 1.9 [95% CI 1.1 to 3.3] and OR 2.7 [1.1 to 6.8], respectively). At 5 years follow-up the difference was maintained (OR 2.3 [95% CI 1.2 to 4.3] and OR 3.7 [95% CI 1.3 to 10.1], respectively). The hysterectomy rate following MEA was significantly lower (18% versus 28%). In addition, odds of haemorrhage were lower in the microwave group (OR 0.14

[95% CI 0.02 to 0.80]). However, equipment failure rates (OR 4.07 [95% CI 1.1 to 15.0]), vomiting (OR 4.0 [95% CI 1.4 to 11.7]) and uterine cramping (OR 1.7 [95% CI 1.1 to 2.8]) were greater in the MEA group. There were no differences in other outcomes or in the same outcomes at different time periods.

### *TBEA versus REA*

One RCT ( $n=239$ ) was identified. Amenorrhoea was less likely with TBEA at 12 and 36 months (OR 0.60 [95% CI 0.33 to 0.96] and OR 0.50 [95% CI 0.25 to 0.97], respectively) but there were no differences at 24 months and 5 years. At 5 years, odds of satisfaction with treatment were lower in the balloon group (OR 0.13 [95% CI 0.02 to 0.94]), and complications were more likely with TBEA than with REA. Duration of surgery was lower in the balloon group (WMD 20.8 minutes [95% CI 19.2 to 22.5]). Other outcomes showed no differences at 12, 24 and 36 months.

### *TBEA versus TCRE*

One RCT ( $n=82$ ) was identified. TBEA was quicker (WMD 13 minutes [95% CI 10.8 to 15.2]), mean intra-operative blood loss was lower (WMD  $-81.8$  ml [95% CI  $-70.3$  to  $-93.3$ ]) and satisfaction was greater at 24 months (OR 7.2 [95% CI 1.4 to 35.9]) when compared with TCRE.

### *TBEA versus laser ablation*

One RCT ( $n=70$ ) was identified. Women having TBEA treatment had a significantly greater pain score than women in the laser group (WMD 32.7 [95% CI 23.7 to 41.7]). At 12 months follow-up, women in the TBEA group had higher scores on the Euroqol 5D VAS than women in the laser group (WMD 5.3 [95% CI 0.11 to 10.6]).

### *Bipolar radiofrequency endometrial ablation versus TBEA*

One RCT ( $n=126$ ) was identified. Amenorrhoea was more likely in the bipolar radiofrequency group (OR 7.4 [95% CI 3.8 to 14.4]) and women in the bipolar radiofrequency group were more likely to be satisfied with treatment outcome at 12 months (OR 3.0 [95% CI 1.3 to 7.0]).

The authors concluded that 'endometrial ablation techniques continue to play an important role in the management of HMB. The rapid development of a number of new methods of endometrial destruction has made systematic comparisons between methods and with the "gold standard" of TCRE difficult. Most of the newer techniques are technically easier than hysteroscopy-based methods to perform. However, uterine perforation, which is the major complication of endometrial ablation, cannot be excluded without hysteroscopy. Overall, the existing evidence suggests that success rates and complication profiles of newer techniques of ablation compare favourably with TCRE, although technical difficulties with new equipment need to be ironed out.'

### *Additional or subsequent RCTs*

No additional or subsequent RCTs were identified. However, one subsequent publication from an RCT included in the systematic reviews above was available.

The RCT ( $n=126$ ) compared bipolar radiofrequency endometrial ablation and TBEA. The study found no differences between the groups on any of the SF-36 scores, Rotterdam symptom checklist or state-trait anxiety score. The study concluded that both methods of ablation significantly improve HRQoL.<sup>336</sup> [EL = 1+]

In addition, owing to the debate within the GDG about the conclusions made by some of the reviews, it was necessary to assess the individual RCTs on which they were based.<sup>102,103,243,336-359</sup> The results of this review are reflected in the recommendations made by the GDG.

Additional comparative studies are also available in evidence tables 10.3 and 10.4.<sup>101,360-395</sup>

### *Health economics*

One economic evaluation met the criteria for inclusion (details of the study are provided above).<sup>334</sup> The evaluation compared MEA and TBEA with TCRE, REA and hysterectomy. A state-transition (Markov) model was used, and assumed a hypothetical cohort of 1000 patients for a period of 10 years. The average age of women entering the model was 42 years. TBEA dominates all other ablation techniques. When compared with MEA, TBEA gives a similar number of quality-adjusted life years (QALYs) across the cohort (TBEA 8360.77, MEA 8360.70) but at a slightly lower cost

(TBEA £1,323,925, MEA £1,448,470). When compared with TCRE, REA and TCRE and REA in combination, both TBEA and MEA produce more QALYs at a lower cost. When compared with hysterectomy, MEA and TBEA are both less costly but provide fewer QALYs. Hysterectomy results in 8774.34 QALYs at a cost of £2,320,512. The incremental cost-effectiveness ratio for hysterectomy compared with TBEA is £2,410 per QALY, and compared with MEA is £2,108 per QALY. The study concluded that hysterectomy is cost-effective compared with MEA and TBEA.

The robustness of the study results was tested in a sensitivity analysis. When comparing MEA and TBEA, the results were found to be sensitive to changes in the cost of each procedure, the time required to undertake each procedure and to aspects that impact the total number of QALYs accrued. When comparing MEA and TBEA with TCRE, REA and hysterectomy, the model was highly sensitive to the utility values associated with being well following ablation. The study recommends that results are interpreted with caution owing to the sensitivity of the model to the utility values used.

### 10.2.2 Review of endometrial thinning as pre-treatment before endometrial ablation

When the first-generation methods were introduced many surgeons used pharmacological methods to thin the endometrium. This was done with the intention of both improving the quality of the view within the uterine cavity and reducing the amount of tissue needing to be removed or destroyed, so as to treat the endometrial glands in the superficial myometrium.

One systematic review was identified that examined use of endometrial pre-treatment prior to endometrial destruction. The review found that GnRH-a was beneficial in terms of ease of surgery and the short-term outcome, that danazol was less effective than GnRH-a and only slightly better than placebo, and that progestogens were no more effective than placebo and less effective than either GnRH-a or danazol. However, the review was not complete, with a number of papers waiting to be reviewed by the authors at the time of publication.<sup>396</sup> [EL=1+]

Information from individual RCTs included in the review can be found in evidence tables 10.3 and 10.4.<sup>397–399</sup>

One RCT ( $n=210$ ) compared MEA undertaken in the postmenstrual phase with endometrial ablation undertaken with hormonal pre-treatment (danazol 200 mg b.d., depot goserelin 3.6 mg 5 weeks prior to surgery). The study found no statistically significant difference between the groups in relation to women's outcomes (patient satisfaction at 12 months: postmenstrual 92.5% versus drug group 88.4%).<sup>400</sup> [EL=1++]

A second RCT ( $n=90$ ) of women with menorrhagia showed that pre-treatment with danazol or Decapeptyl® (triptorelin) before hydrothermablation had no effect on outcome compared with no pre-treatment. In both pre-treatment and no pre-treatment groups, 93% of women had normal or no bleeding after treatment. However, duration of procedure and the amount of distending medium used was greater in the control group (no statistical analysis undertaken by authors).<sup>401</sup> [EL=1-]

A third RCT ( $n=30$ ) comparing pre-treatment with Decapeptyl 3.75 mg at 4–6 weeks prior to treatment with a control group receiving no treatment for women undergoing TBEA found that there were no differences between the groups in terms of outcome (patient satisfaction: pre-treatment 15 (88%), control 11 (92%)). No major adverse events were reported in either group. The study concluded that pre-treatment had no effect on surgery.<sup>402</sup> [EL=1-]

A fourth RCT ( $n=50$ ) examining the use of depot medroxyprogesterone acetate (DMPA) pre-treatment for women undergoing endometrial resection found no differences in outcome or duration of procedure, but level of fluid deficit did favour the pre-treatment group (DMPA 690 ml, control 476 ml ( $P<0.005$ )).<sup>403</sup> [EL=1-]

#### *Health economics*

A systematic review identified one study that met the inclusion criteria.<sup>404</sup> The study retrospectively examined the results of a randomised trial ( $n=160$ ) comparing preoperative medical endometrial thinning in women undergoing endometrial ablation for menorrhagia. Treatments compared were goserelin (GnRH-a) and danazol for either 4 or 8 weeks and outcomes were measured by the differential rate of amenorrhoea in women 24 weeks and 2 years following treatment.

Costs were estimated from an NHS perspective. The trial found a clinically significant difference in rates of amenorrhoea at 24 weeks and 2 years follow-up, although the difference was only statistically significant at 24 weeks. The incremental cost per additional woman with amenorrhoea using goserelin when compared with danazol was estimated at £788. Under sensitivity analysis, incremental analysis gave results that ranged from danazol dominating goserelin (i.e. it was less costly and more effective) to an incremental result of £201 per additional woman with amenorrhoea when treated with goserelin. These results should be interpreted with caution, given the sample size, the number of women unavailable at long-term follow-up and the issue of whether an appropriate outcome has been selected.

One study ( $n=210$ ) compared MEA performed during the postmenstrual phase in an outpatient setting under local anaesthetic with standard MEA in a day-case setting after drug preparation of the endometrium. Outcomes measured were acceptability of, and satisfaction with, treatment. Health-related quality of life was measured using the SF-12 scale (version 1). There were no statistically significant differences in SF-12 scores, and utility values were not calculated. Mean costs to the health service of the postmenstrual group were £444 and for the drug preparation group £568. Costs to the woman were also measured but there was no significant difference between the postmenstrual (£190) and drug preparation (£199) groups.<sup>400</sup>

### 10.2.3 Evidence statements on endometrial ablation/resection

One systematic review and four subsequent RCTs showed that pre-treatment for endometrial ablation has limited effect on outcome, but it improved operating conditions for surgeons.

Results from three reviews and one RCT show that endometrial ablation and resection methods produce clinically relevant reductions in MBL and are associated with improvements in quality of life. TCRE, MEA, TBEA and REA techniques appear to be largely equivalent to one another in terms of clinical outcome, although one RCT found that MEA is superior to TCRE in terms of satisfaction at 5 years follow-up. Endometrial ablation and resection techniques are marginally less effective than hysterectomy at improving MBL and quality of life. A significant proportion of women undergoing ablation or resection require further surgery compared with hysterectomy, which may impact on the results of the studies using intention-to-treat analysis. Inclusion criteria of RCTs showed that uterine fibroids < 3 cm in size were allowable.

Costs for MEA are slightly more than for TBEA, with no meaningful difference in number of QALYs. Both MEA and TBEA are less costly and resulted in slightly more QALYs than either TCRE or REA.

When compared with hysterectomy, both TBEA and MEA are less costly, but result in slightly fewer QALYs. The incremental cost-effectiveness ratio for hysterectomy compared with second-generation techniques is within acceptable limits for the NHS.

MEA performed in an outpatient setting under local anaesthetic compares favourably in terms of cost with standard MEA in a day-case setting after drug preparation of the endometrium.

### 10.2.4 GDG interpretation of evidence for endometrial ablation/resection

In their interpretation of the evidence, the GDG placed a high value on women retaining their uterus and on minimising the impact of surgery.

With regard to endometrial ablation, the GDG examined the individual comparisons of techniques. In the majority of RCTs the techniques were found to be largely equivalent. However, in one recent long-term follow-up study it was found that MEA was superior to TCRE in terms of women's satisfaction.

The GDG highlighted that there was no good evidence comparing the various second-generation techniques, and therefore conclusions had to be based on extrapolated evidence from comparisons between first- and second-generation techniques. Further information is provided in evidence tables 10.3 and 10.4.

NICE has produced a technology appraisal (No. 78) on MEA and TBEA, which concludes:<sup>405</sup>



'Based on the available evidence on the effectiveness of TBEA and MEA, the Committee concluded that TBEA and MEA are likely to be as effective as first-generation EA techniques in terms of reducing abnormal menstrual bleeding patterns in women with HMB. However, the Committee considered that there was not sufficient evidence to differentiate between TBEA and MEA in terms of their overall effectiveness when all potential outcomes were considered jointly.'

Fluid-filled TBEA and MEA are recommended as treatment options for women with HMB in cases where it has been decided (by the woman and the clinician responsible for her treatment) that surgical intervention is appropriate for the management of the condition.<sup>405</sup>

For HMB, the choice of surgical treatment should be made jointly by the woman and the clinician responsible for treatment. The decision should be made after an informed discussion taking into account the desired outcome of the treatment (such as reduced menstrual bleeding or complete cessation of menstrual bleeding (amenorrhoea)), the relative benefits of all other treatment options and the adverse events associated with them, as well as the clinical condition, anatomical suitability and preferences of the woman.<sup>405</sup>

The GDG has fully acknowledged the recommendations made in the technology appraisal. The guideline developers have sought to consider a number of second-generation techniques in addition to those in the technology appraisal, and in addition have provided details of when first- and second-generation techniques or other surgical options would be most appropriate. These issues are reflected in the recommendations made by the GDG.

NICE has also produced a number of interventional procedure documents relating to specific techniques of endometrial ablation:<sup>406–408</sup>

- 'Current evidence on the safety and efficacy of free fluid thermal endometrial ablation appears adequate to support the use of this procedure provided that the normal arrangements are in place for consent, audit and clinical governance.'<sup>406</sup>
- 'Current evidence on the safety and efficacy of impedance-controlled bipolar radiofrequency ablation for menorrhagia appears adequate to support the use of this procedure provided that the normal arrangements are in place for consent, audit and clinical governance.'<sup>407</sup>
- 'Limited short-term evidence on the safety and efficacy of endometrial cryotherapy for menorrhagia appears adequate to support the use of this procedure in carefully selected patients provided that normal arrangements are in place for consent, audit and clinical governance.'<sup>408</sup>

NICE interventional procedures 6, 7, 51 and 104 on endometrial ablation are superseded by this guideline, as the techniques have been shown to be in routine use within the NHS and to be cost-effective. However, interventional procedure 157 on cryotherapy is not covered by this guideline as it is not in routine use within the NHS.

### Recommendations on endometrial ablation/resection

Endometrial ablation should be considered where bleeding is having a severe impact on a woman's quality of life, and she does not want to conceive in the future. [C]

Endometrial ablation may be offered as an initial treatment for HMB after full discussion with the woman of the risks and benefits and of other treatment options. [A]

Women must be advised to avoid subsequent pregnancy and on the need to use effective contraception, if required, after endometrial ablation. [D(GPP)]

Endometrial ablation should be considered in women who have a normal uterus and also those with small uterine fibroids (less than 3 cm in diameter). [A]

In women with HMB alone, with uterus no bigger than a 10 week pregnancy, endometrial ablation should be considered preferable to hysterectomy. [A]

All women considering endometrial ablation should have access to a second-generation ablation technique. [D(GPP)]

Second-generation ablation techniques should be used where no structural or histological abnormality is present. [A] The second-generation techniques recommended for consideration

are as follows. Providers should ensure that when purchasing any of these they buy the least expensive available option:\*\*\*§

- impedance-controlled bipolar radiofrequency ablation (formerly NICE interventional procedure guidance 104)
- fluid-filled thermal balloon endometrial ablation (TBEA) (formerly NICE interventional procedure guidance 6)
- microwave endometrial ablation (MEA) (formerly NICE interventional procedure guidance 7)
- free fluid thermal endometrial ablation (formerly NICE interventional procedure guidance 51).

In TBEA, endometrial thinning is not needed. [D(GPP)]

In MEA, scheduling of surgery for postmenstrual phase is an alternative to endometrial thinning. [A]

First-generation ablation techniques (for example, rollerball endometrial ablation (REA) and transcervical resection of the endometrium (TCRE)) are appropriate if hysteroscopic myomec-tomy is to be included in the procedure. [D(GPP)]

### Research recommendations on endometrial ablation/resection

- Where evidence is not available on endometrial thinning prior to different ablative techniques, it is recommended this research be undertaken.
- An RCT investigation of the clinical effectiveness and cost-effectiveness of the various second-generation ablation techniques against one another.
- An opportunity to evaluate any new endometrial ablation techniques within an RCT format.

## 10.3 Dilatation and curettage

Dilatation and curettage is mainly used in HMB as a diagnostic tool, as it allows for testing of the endometrial material collected.

### 10.3.1 Review of dilatation and curettage

#### *Overview of available evidence*

Only one observational study was identified and there were no systematic reviews or RCTs. Further information is provided in evidence table 10.5.

#### *Dilatation and curettage*

The observational study ( $n=22$ ) showed graphically (no figures provided) that MBL was reduced for 1 month after dilatation and curettage but then returned to previous levels.<sup>409</sup> [EL=2–]

### 10.3.2 Evidence statements on dilatation and curettage

Limited evidence is available on the use of therapeutic dilatation and curettage for HMB, but the one study that was identified showed that any effect was temporary.

\* NICE have produced 'Fluid-filled thermal balloon and microwave endometrial techniques for heavy menstrual bleeding. NICE technology appraisal guidance 78' on TBEA and MEA.

† This clinical guideline supersedes the following NICE interventional procedure guidances: 'Balloon thermal endometrial ablation. IPG 6', 'Microwave endometrial ablation. IPG 7', 'Free fluid endometrial ablation. IPG 51' and 'Impedance-controlled bipolar radiofrequency ablation for menorrhagia. IPG 104'. However, 'Endometrial cryotherapy for menorrhagia. NICE interventional procedure guidance 157' is not covered by this guideline.

‡ Reference should be made to the limits on uterus size given by the manufacturer of the endometrial ablation device.

§ It is recommended that the Medicines and Healthcare products Regulatory Agency (MHRA) safety notices on endometrial ablation should be followed (MDA [1998] SN 9812 'Devices used for endometrial ablation achieved by thermal means', and MDA [1999] SN 1999(18) 'Devices used for endometrial ablation').

10.3.3 GDG interpretation of evidence on dilatation and curettage

Given the limited evidence, the GDG recommendation was based on clinical experience. Further information is provided in evidence table 10.5.

**Recommendations on dilatation and curettage**

Dilatation and curettage should not be used as a therapeutic treatment. [C]

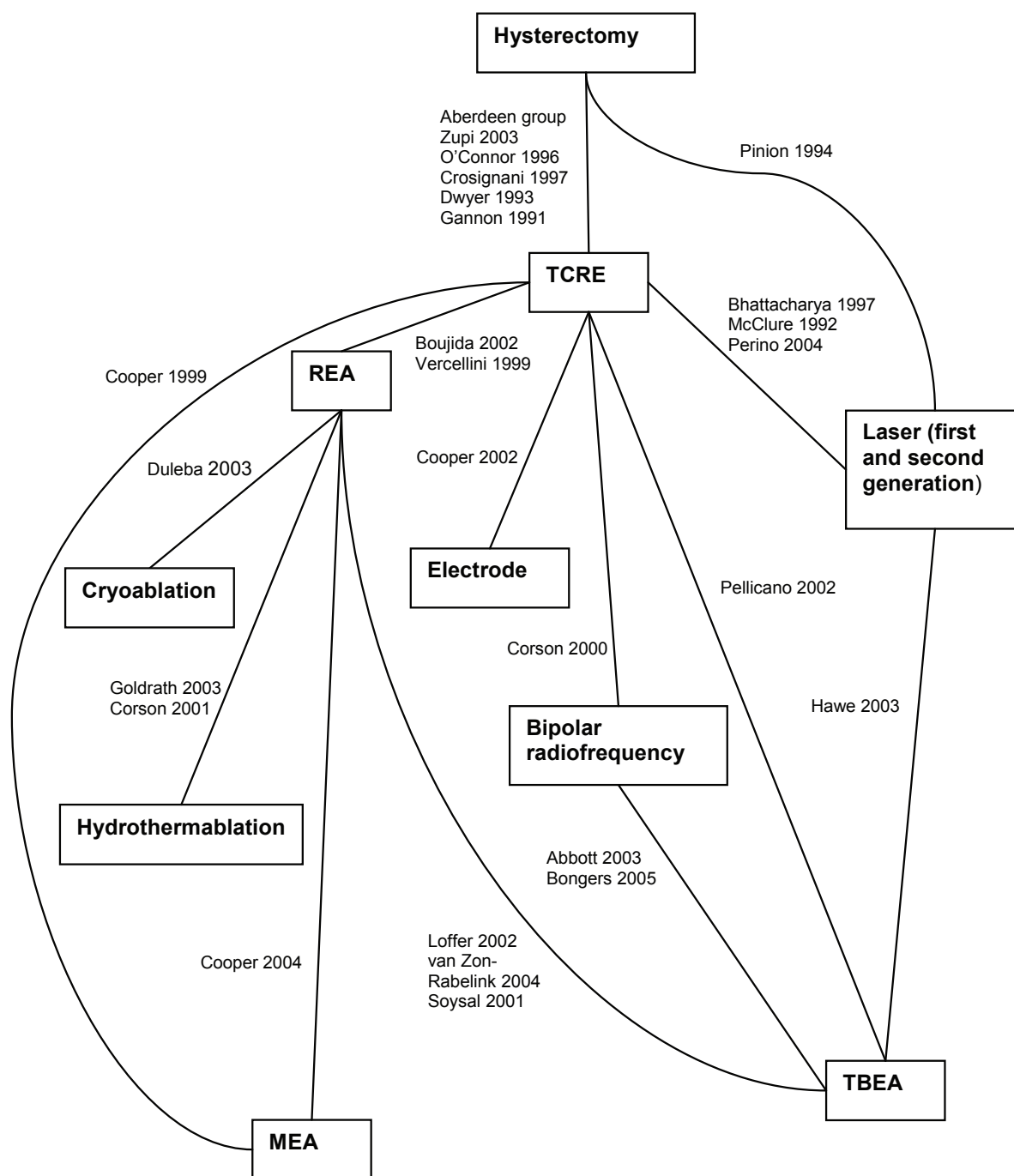

**Figure 10.1** RCT evidence base for comparisons between endometrial ablation techniques for HMB; trials comparing treatments are positioned along the line linking them<sup>331,333,337-339,342-349,351,353,356-358,382,410-415</sup>

# 11 Further interventions for uterine fibroids associated with HMB

---

Women with HMB associated with uterine fibroids have usually been offered hysterectomy as the only non-pharmacological treatment available. However, two alternative non-pharmacological treatments are available for the treatment of HMB in the presence of uterine fibroids.

Uterine artery embolisation (UAE) is an alternative treatment to hysterectomy for uterine fibroids. The procedure is performed under conscious sedation, and both uterine arteries are blocked with particles injected through a catheter inserted into them via the femoral artery. This causes the fibroids to shrink, but is believed to have no permanent effect on the rest of the uterus. UAE is performed by an interventional radiologist.

Myomectomy is the surgical removal of fibroids. It can be performed by laparotomy, laparoscopically or hysteroscopically. The choice of route is determined by the size and position of the fibroid(s). A concern with the use of myomectomy is that uterine fibroids may reappear and require further surgery.

## 11.1 Uterine artery embolisation

### 11.1.1 Review of UAE for treating HMB

#### *Overview of available evidence*

One systematic review of three RCTs was identified. One subsequent RCT was identified. Further information is provided in evidence tables 11.1 and 11.2.

#### *UAE versus hysterectomy*

One review was identified (three RCTs) comparing UAE with hysterectomy or myomectomy. The review identified all the available RCT evidence on UAE.<sup>416</sup> [EL=1+]

For the RCT studies comparing UAE with hysterectomy, the review reported a shorter duration of procedure (WMD -16.4 minutes [95% CI -26.0 to -6.8]), less intra-procedure blood loss (WMD -405 ml [95% CI -513 to -298]), shorter length of hospital stay (WMD -3.27 days [95% CI -3.77 to -2.77]), less need for blood transfusion (OR 0.04 [95% CI 0.00 to 0.33]) and quicker resumption to normal activities (WMD -26.7 days [95% CI -36.2 to -17.2]) in the UAE group compared with the hysterectomy group. There was no significant difference between the two groups in terms of intra-procedural complications (OR 2.02 [95% CI 0.74 to 5.47]), satisfaction with treatment (OR 0.47 [95% CI 0.09 to 2.48]) or unscheduled visits after discharge (OR 1.80 [95% CI 0.98 to 3.30]). However, readmission rates within 42 days favoured hysterectomy (OR 6.00 [95% CI 1.14 to 31.53]).<sup>416</sup>

Further information on individual RCTs can be found in evidence table 11.1.<sup>417-423</sup>

#### *Health economics*

One study was identified that met the inclusion criteria.<sup>417</sup> An economic evaluation was conducted alongside a clinical trial ( $n=157$ ) comparing UAE with surgery (hysterectomy and myomectomy). Outcomes were expressed in terms of health-related quality of life as measured by SF-36, EQ-5D and GHQ 28 scores. Measurements were taken prior to treatment, at 1 month following treatment and at 12 months following treatment. No statistically significant differences

were detected using the SF-36 questionnaire after 12 months, and a cost minimisation analysis was conducted. This showed that UAE was less costly than surgery at 12 months, and is cost-effective from the perspective of the health service. UAE had a mean cost of £1,685.36 (95% CI £1,465.72 to £1,905.00) compared with surgery at a mean cost of £2,566.87 (95% CI £2,263.73 to £2,870.01). One-way sensitivity analysis demonstrated that the result is not sensitive to changes in cost.<sup>417</sup>

#### *UAE versus myomectomy*

In comparing UAE with myomectomy, the systematic review (one RCT) showed that the results favoured UAE in the duration of procedure (WMD -34.5 minutes [95% CI -48.7 to -20.3]), length of hospital stay (WMD -1.60 days [95% CI -2.47 to -0.73]) and duration to full recovery (WMD -16.4 days [95% CI -21.2 to -11.6]). However, re-intervention rates favoured the myomectomy group (OR 8.97 [95% CI 1.79 to 44.95]). There was no significant difference between the groups for febrile morbidity (OR 0.90 [95% CI 0.24 to 3.32]), need for antibiotics (OR 1.12 [95% CI 0.25 to 4.92]), need for blood transfusion (OR 0.21 [95% CI 0.01 to 4.48]), hospital stay 1 week (OR 0.11 [95% CI 0.01 to 2.08]), readmission to hospital (OR 2.29 [95% CI 0.20 to 26.58]) or total relief of all fibroid-related symptoms at 6 months follow-up (OR 0.36 [95% CI 0.12 to 1.11]). However, this RCT was based on preliminary results only.<sup>416</sup> [EL = 1+]

The review concluded that 'there is no evidence of benefit of UAE compared to surgery [hysterectomy or myomectomy] for satisfaction. The higher minor complications rate after discharge in the UAE group as well as the unscheduled visits and readmission rates require more longer term follow-up trials to comment on its effectiveness and safety profile.' The review highlights the limited amount of data available on this intervention, and, owing to the limited number of primary studies, much of the review is based on evidence from a single study, hence the wide confidence intervals for many outcomes.

One subsequent RCT ( $n = 157$ ) on women who were referred for surgery owing to uterine fibroids compared UAE with surgery (hysterectomy or myomectomy). At 12 months follow-up the study found no differences between the groups in SF-36 scores, EuroQol EQ-5D scores, complications or adverse events. However, the symptom score at 12 months was in favour of surgery ( $P = 0.03$ ), as was the need for subsequent treatment (13% versus 4%).<sup>417</sup> [EL = 1+]

A cohort study ( $n = 111$ ) compared outcomes in women undergoing abdominal myomectomy (AM) ( $n = 44$ ) or UAE ( $n = 97$ ) for symptomatic fibroids. At 14 months follow-up there was a significant reduction in menorrhagia in the UAE group (92% versus 64%,  $P < 0.05$ ) but not in pain (52% versus 74%, non-significant). Treatment of pain symptoms was significantly more successful with AM than UAE (91% versus 76%,  $P < 0.05$ ). Complications occurred in 25% and 11% of AM and UAE, respectively ( $P < 0.05$ ). Mean blood loss was 376 ml in the AM group and minimal in the UAE group. There were significant differences in mean hospital stay and mean days till normal activity between the two groups (2.9 days versus 0 days and 39 days versus 8 days, respectively,  $P < 0.05$ ). The study concluded that UAE is less invasive and a safer treatment than AM in women with symptomatic fibroids.<sup>424</sup> [EL = 2+]

A cohort study compared long-term outcomes of UAE ( $n = 51$ ) and AM ( $n = 30$ ) in women with symptomatic fibroids. It reported that further invasive therapy was significantly more likely in the UAE group than the AM group (29% versus 3%, OR 12.5 [95%CI 1.4 to 110.1]) at 3–5 years follow-up. Among women not needing further surgery, overall symptoms improved in 92% of UAE and 90% of AM. Ninety-four percent of the UAE group and 79% of the AM group were somewhat satisfied with their choice of procedure ( $P = 0.06$ ).<sup>425</sup> [EL = 2+]

A prospective cohort study ( $n = 146$ ) compared UAE with myomectomy. The study found that UAE was associated with greater improvement in symptoms and HRQoL than myomectomy, and this was achieved with fewer adverse effects.<sup>426</sup> [EL = 2+]

At the time of submission of the guideline to NICE, the GDG was aware of one unpublished study, the HOPEFUL study, which is a large retrospective analysis of UAE compared with hysterectomy.

### *Non-comparative studies*

A prospective case series ( $n=3160$ ) of women who had undergone UAE examined reported adverse events. Major in-hospital complications occurred in 0.66% of the women, and post-discharge major events occurred in 4.8% of the women within the first 30 days of surgery. The number of in-hospital events reported were: none, 2952; one event, 89; two events, 5. Of these events, 20 were defined as major and 74 as minor. Post-discharge adverse events ( $n=2729$ ) reported were: none, 2019; one event, 519; two events, 128; three events, 49; four or more events, 14. Of these events, 135 were defined as major and 848 as minor.<sup>427</sup> [EL = 3]

Multivariate analysis showed that adverse events were significantly associated with the following factors: having had any prior procedure (OR 1.235,  $P<0.001$ ), deep vein thrombosis prophylactic use (OR 0.757,  $P=0.005$ ), duration of procedure (OR 1.004,  $P=0.009$ ), African-American (OR 1.129,  $P=0.021$ ) and current or recent smoker (OR 1.141,  $P=0.039$ ). The study concluded that 'uterine embolisation for leiomyomata is a low-risk procedure with little variability in short-term outcome based on either patient demographics or practice setting'.<sup>427</sup> [EL = 3]

A second study based on the same cohort of women as the above study ( $n=2122$  at baseline,  $n=1798$  at 6 months,  $n=1701$  at 12 months) reported a significant improvement in symptom score (0 to 100; baseline, 6 months, 12 months; mean (SD)): 58.61 (20.82), 19.87 (18.61), 19.23 (17.94) ( $P<0.001$ ) and HRQoL score (0 to 100; baseline, 12 months; mean (SD)): 46.95 (23.03), 86.68 (18.15) ( $P<0.001$ ) based on the Uterine Fibroid Symptom and Quality of Life questionnaire. Subsequent pharmaceutical treatment, gynaecological interventions and unplanned accident and emergency or hospital visits were reported in 7.11%, 5.88% and 3.06% of women, respectively, at 12 months. Amenorrhoea as a result of UAE occurred in 7.3% of women and 82% of women were satisfied with their outcome.<sup>428</sup> [EL = 3]

Multivariate analysis showed that a greater improvement in symptom and HRQoL scores 12 months after UAE was likely to be associated with factors such as predominant presenting symptoms of HMB, leiomyoma size, submucosal leiomyoma and age. The study concluded that 'uterine embolisation results in substantial symptom improvement for most patients, with hysterectomy required in only 2.9% of patients in the first 12 months after therapy'.<sup>428</sup> [EL = 3]

Additional non-RCT studies can be found in evidence table 11.2.<sup>429–456</sup>

## 11.2 Myomectomy

A number of routes (abdominal, vaginal, hysteroscopic and laparoscopic) are used to perform myomectomy. The choice of route is decided by the size and location of the uterine fibroids, the size and shape of the vagina and the training and experience of the surgeon.

### 11.2.1 Review on myomectomy for treating HMB

#### *Overview of available evidence*

No systematic reviews examining myomectomy for the treatment of HMB were identified. Two RCTs were identified, one comparing myomectomy with UAE, and another comparing various types of myomectomy. A number of comparative observational studies were also identified. Further information is provided in evidence tables 11.3 and 11.4.

#### *Abdominal myomectomy versus hysterectomy*

A cohort study compared perioperative morbidity between women who underwent abdominal myomectomy ( $n=197$ ) or abdominal hysterectomy ( $n=197$ ). It reported no significant difference in overall morbidity between the two groups (39% versus 40%, OR 0.93 [95 CI 0.63 to 1.40]). There was significantly lower prevalence of haemorrhage and performance of an unintended procedure in the myomectomy group than in the hysterectomy group. AM was a lengthier procedure but was associated with significantly less blood loss. The average hospital stay was significantly shorter in the myomectomy group. Overall, no clinically significant difference in perioperative morbidity between myomectomy and hysterectomy was detected. Myomectomy may be considered a safe alternative to hysterectomy.<sup>457</sup> [EL = 2+]

*Abdominal myomectomy versus UAE*

One RCT comparing UAE with myomectomy was identified and was summarised in the UAE review. The results favoured UAE in the duration of procedure (WMD  $-34.5$  minutes [95% CI  $-48.7$  to  $-20.3$ ]), length of hospital stay (WMD  $-1.60$  days [95% CI  $-2.47$  to  $-0.73$ ]) and duration to full recovery (WMD  $-16.4$  days [95% CI  $-21.2$  to  $-11.6$ ]). However, re-intervention rates (additional treatment for fibroids) favoured the myomectomy group (OR 8.97 [95% CI 1.79 to 44.95]). There was no significant difference between groups for febrile morbidity (OR 0.90 [95% CI 0.24 to 3.32]), need for antibiotics (OR 1.12 [95% CI 0.25 to 4.92]), need for blood transfusion (OR 0.21 [95% CI 0.01 to 4.48]), hospital stay 1 week (OR 0.11 [95% CI 0.01 to 2.08]), readmission to hospital (OR 2.29 [95% CI 0.20 to 26.58]) or total relief of all fibroid-related symptoms at 6 months follow-up (OR 0.36 [95% CI 0.12 to 1.11]). However, this RCT was based on preliminary results only.<sup>416</sup> [EL = 1+]

A cohort study ( $n = 111$ ) compared outcomes in women undergoing AM ( $n = 44$ ) or UAE ( $n = 97$ ) for symptomatic fibroids. At 14 months follow-up there was a significant reduction in menorrhagia in the UAE group (92% versus 64%,  $P < 0.05$ ) but not in pain (52% versus 74%, non-significant). Treatment of pain symptoms was significantly more successful in AM than UAE (91% versus 76%,  $P < 0.05$ ). Complications occurred in 25% and 11% of AM and UAE, respectively ( $P < 0.05$ ). Mean blood loss was 376 ml in the AM group and minimal in the UAE group. There were significant differences in mean hospital stay and mean days till normal activity between the two groups (2.9 days versus 0 days and 39 days versus 8 days, respectively,  $P < 0.05$ ). This study concluded that UAE is less invasive and a safer treatment than AM in women with symptomatic fibroids.<sup>424</sup> [EL = 2+]

A cohort study compared long-term outcomes of UAE ( $n = 51$ ) and AM ( $n = 30$ ) in women with symptomatic fibroids. It reported that further invasive therapy was significantly more likely in the UAE group than the AM group (29% versus 3%, OR 12.5 [95%CI 1.4 to 110.1]) at 3–5 years follow-up. Among women not needing further surgery, overall symptoms improved in 92% of the UAE group and 90% of the AM group. Ninety-four percent of the UAE group and 79% of the AM group were somewhat satisfied with their choice of procedure ( $P = 0.06$ ).<sup>425</sup> [EL = 2+]

A prospective cohort study ( $n = 146$ ) compared UAE with myomectomy. The study found that UAE was associated with greater improvement in symptoms and HRQoL than myomectomy, and this was achieved with fewer adverse effects.<sup>426</sup> [EL = 2+]

*Hysteroscopic myomectomy with and without endometrial ablation*

This combined therapy is undertaken in order to control HMB, but performing endometrial ablation means that a woman's potential future fertility is lost compared with myomectomy alone, where fertility is retained.

A cohort study compared control of bleeding between women undergoing hysteroscopic myomectomy with endometrial ablation ( $n = 73$ ) and women undergoing hysteroscopic myomectomy without endometrial ablation ( $n = 104$ ). The follow-up period was up to 15 years. Bleeding was controlled in 96% of women with endometrial ablation versus 81% of women with no endometrial ablation (OR 0.18 [95% CI 0.05 to 0.63]). Bleeding was controlled in 90% of women who had complete removal of myoma versus 76% in women with incomplete removal of myoma (OR 0.39 [95% CI 0.16 to 0.99]). In women who had complete removal of myoma and endometrial ablation, bleeding was controlled in 97% compared with 84% in women who had complete removal of myoma and no endometrial ablation (OR 0.19 [95% CI 0.04 to 0.87]). In women who had incomplete removal of myoma, bleeding was controlled in 92% in those who had concomitant endometrial ablation compared with 70% in those women who had no endometrial ablation (OR 0.20 [95% CI 0.02 to 1.79]). There was significant success in control of bleeding among women who had complete removal of myoma with endometrial ablation versus those who had incomplete removal of myoma with endometrial ablation (common OR 5.25 [95% CI 1.49 to 18.54]). There were no significant differences in the rates of subsequent hysterectomy between all of these groups. Endometrial ablation at the time of hysteroscopic myomectomy improves results in the control of bleeding.<sup>458</sup> [EL = 2+]

A comparative retrospective chart review ( $n = 156$  women, 94 hysteroscopic submucous resection of uterine leiomyomas and 62 endometrial ablation with or without submucous resection) reported on the long-term effectiveness of these procedures. In women undergoing hysteroscopic

submucous resection of uterine leiomyomas, 24.5% reported late postoperative problems (recurrent abnormal bleeding, uterine rupture and pain) and 84% had not required further surgery by 9 years follow-up. Among the endometrial ablation group, 23% of women experienced recurrence of increased bleeding and 91% had not required further surgery by 6 years follow-up.<sup>459</sup> [EL=2-]

### *Abdominal myomectomy versus combined abdominal myomectomy and uterine depletion*

A non-randomised study compared outcomes of women who underwent myomectomy only ( $n=108$ , Group 1) with those who underwent combined uterine depletion (double ligation of the uterine artery) and myomectomy ( $n=234$ , Group 2) for the treatment of symptomatic fibroids. Although the operation time was significantly shorter in Group 1 (55 minutes versus 68 minutes,  $P<0.001$ ), there was significant reduction in intra-operative blood loss in Group 2 (250 ml versus 50 ml,  $P<0.001$ ). At 16 months follow-up, fibroids recurred in 19% in Group 1 and not at all in Group 2 ( $P<0.001$ ).<sup>460</sup> [EL=2+]

### *Abdominal versus laparoscopic myomectomy*

An RCT compared AM ( $n=65$ ) and laparoscopic myomectomy ( $n=66$ ) in women with subserous or intramural myomas. It reported a significantly higher incidence of febrile morbidity ( $>38^{\circ}\text{C}$ ) in the abdominal group than in the laparoscopic group (26.2% versus 12.1%,  $P<0.05$ ). The mean drop in haemoglobin was more pronounced in the abdominal group ( $2.17 \pm 1.57$  g/dl versus  $1.33 \pm 1.23$  g/dl,  $P<0.001$ ). There was no significant difference in mean operation times between the two groups but the postoperative hospital stay was shorter in the laparoscopic group.<sup>461</sup> [EL=1-]

A retrospective chart review compared the results of open myomectomy ( $n=49$ ) with those of laparoscopic myomectomy ( $n=49$ ). The review reported lower morbidity and fewer complications in women undergoing laparoscopic myomectomy when compared with open myomectomy. The mean operation time was significantly shorter and mean blood loss higher in the open myomectomy group (133 minutes versus 264 minutes and 340 ml versus 110 ml, respectively). The mean hospital stay was shorter (5.6 days versus 0.6 days) and the overall frequency of adhesion was lower in the laparoscopic group.<sup>462</sup> [EL=3]

### *Hysteroscopic myomectomy*

A case series ( $n=196$ ) of women undergoing hysteroscopic myomectomy for haemorrhagic submucous fibroids reported a failure rate of 18% (13% had a subsequent hysterectomy and 5% had recurrent bleeding) at an average of 73 months follow-up. Symptomatic improvement was reported by 68% of women. Hysteroscopic myomectomy appears to be satisfactory over the long term with low complication rates.<sup>463</sup> [EL=3]

A case series ( $n=108$  women who underwent hysteroscopic resection of myomas) followed up women over 7 years. It reported a cumulative rate of 34% for myoma recurrence and a cumulative probability of recurrent menorrhagia of 30% at 3 years. Hysteroscopic myomectomy gave satisfactory control of menorrhagia and limited recurrence, but the effect on fertility is limited.<sup>464</sup> [EL=3]

Additional information from non-comparative studies can be found in evidence table 11.4.<sup>462,465-468</sup>

### *Preoperative pharmaceutical treatment*

One systematic review (20 RCTs) evaluated the role of pre-treatment with GnRH-a prior to hysterectomy or myomectomy for uterine fibroids. In these trials, women underwent either hysterectomy (abdominal or vaginal) or myomectomy (abdominal or laparoscopic). Where it was outlined, case selection in these RCTs indicated that only women with subserous/intramural myomas were included. The characteristics of the women at baseline indicated that uterine volume ranged from 300 to 1086 ml and myoma size from 4.7 to 7.8 cm in diameter, 59 to 238 ml in volume (with uterine volume between 150 ml and up to 680 ml, or between 12 and 18 gestational weeks, or fewer than four myomas larger than 4 cm in diameter, or myomas less than 10 cm in diameter, or fibroid size/volume up to 238 ml).<sup>469</sup> [EL=1+]



Pre- and postoperative haemoglobin and haematocrit were significantly improved by GnRH-a therapy prior to surgery, and uterine volume, uterine gestational size and fibroid volume were all reduced. The proportion of women with pelvic symptoms was significantly higher in the group with no GnRH-a pre-treatment (OR 2.1 [95% CI 1.4 to 3.0]). Improvement of dysmenorrhoea was significantly more likely in the GnRH-a group (OR 3.7 [95% CI 2.0 to 6.7]). In the pre-treatment group, some adverse events such as hot flushes, vaginitis, sweating and change in breast size were more likely during GnRH-a therapy. Blood loss and rate of vertical incisions were reduced for myomectomy (WMD -67.5 ml [95% CI -90.6 to -44.4]). Evidence of increased risk of fibroid recurrence after GnRH-a pre-treatment in myomectomy patients was equivocal and few data were available to assess change in postoperative fertility. The review concluded that the use of GnRH-a for 3–4 months prior to fibroid surgery reduces both uterine volume and fibroid size.

Detailed information from the individual RCTs included in the review can be found in evidence table 11.3.<sup>470–480</sup>

### 11.3 Other interventions for uterine fibroids

Limited evidence was found on other interventions for uterine fibroids, such as myolysis. However, the quality and amount of evidence available on any one treatment was too limited to make recommendations.

#### Evidence statements on interventions for fibroids

Evidence from one systematic review of RCTs and a large number of observational studies showed that UAE improves HMB symptoms associated with uterine fibroids to a level equivalent to hysterectomy and myomectomy. However, readmission rates within 42 days favoured hysterectomy (OR 6.00 [95% CI 1.14 to 31.53]) and the re-intervention rate favoured myomectomy (OR 8.97 [95% CI 1.79 to 44.95]). Cost-effectiveness evidence from one study found no difference in quality of life scores at 12 months between UAE and surgical treatment arms. Costs for UAE were statistically significantly lower than those for surgery. Evidence from two RCTs and several observational studies showed that myomectomy improves symptoms associated with uterine fibroids, and that the various methods of myomectomy can be considered equivalent. Evidence was inconclusive about the advantages and disadvantages of myomectomy compared with other treatments. Further information is provided in evidence tables 11.1 to 11.4.

GnRH-a use in myomectomy depends on size, number and site of uterine fibroids. In women with multiple small uterine fibroids, use of GnRH-a could hamper surgery, whereas in women with a single large uterine fibroid GnRH-a use could ease surgery.

The NICE interventional procedure document (No. 94) on uterine artery embolisation for the treatment of fibroids is superseded by this guideline.

#### GDG interpretation of evidence on interventions for uterine fibroids

The GDG placed a high value on women retaining their uterus and potential fertility when assessing the evidence.

The GDG highlighted that use of GnRH-a is contraindicated when undertaking UAE owing to the effect that it has on blood vessels that makes the procedure more difficult.

The GDG highlighted that the studies on which recommendations are based used MRI as a diagnostic method.

The fact that MBL-related symptoms were not always explicitly examined means that the GDG had to extrapolate the results for an HMB population. The GDG highlighted that the size and site of uterine fibroids is important in determining treatment. The GDG highlighted that in UAE many variables defined as complications might be classified as unavoidable results of treatment rather

than complications. There is insufficient evidence on long-term complication and recurrence rates to make recommendations on these issues. The GDG also highlighted that other techniques are becoming available within a research setting, such as myolysis.

### Recommendations on interventions for uterine fibroids

For women with large fibroids and HMB, and other significant symptoms such as dysmenorrhoea or pressure symptoms, referral for consideration of surgery or uterine artery embolisation (UAE) as first-line treatment can be recommended.\* [D(GPP)]

UAE, myomectomy or hysterectomy should be considered in cases of HMB where large fibroids (greater than 3 cm in diameter) are present and bleeding is having a severe impact on a woman's quality of life. [C]

When surgery for fibroid-related HMB is felt necessary then UAE, myomectomy and hysterectomy must all be considered, discussed and documented. [D(GPP)]

Women should be informed that UAE or myomectomy will potentially allow them to retain their fertility. [C]

Myomectomy is recommended for women with HMB associated with uterine fibroids and who want to retain their uterus. [D]

UAE is recommended for women with HMB associated with uterine fibroids and who want to retain their uterus and/or avoid surgery.† [B]

Prior to scheduling of UAE or myomectomy, the uterus and fibroid(s) should be assessed by ultrasound. If further information about fibroid position, size, number and vascularity is required, MRI should be considered. [D(GPP)]

Pre-treatment before hysterectomy and myomectomy with a gonadotrophin-releasing hormone analogue for 3 to 4 months should be considered where uterine fibroids are causing an enlarged or distorted uterus.‡ [A]

If a woman is being treated with gonadotrophin-releasing hormone analogue and UAE is then planned, the gonadotrophin-releasing hormone analogue should be stopped as soon as UAE has been scheduled. [D(GPP)]

### Research recommendations on interventions for uterine fibroids

- What effect do UAE and myomectomy have on the long-term fertility of women?
- What are the psychosexual impacts of UAE and myomectomy?
- What are the long-term recurrence rates of fibroids after UAE or myomectomy?
- How does UAE affect blood flow in the uterus?
- What is the mechanism of action via which UAE reduces MBL?
- What is the ovarian function after UAE or myomectomy?
- What is the ovarian and uterine function of women with or without HMB?

## Implementation advice for interventions for uterine fibroids

Both myomectomy and UAE are specialist interventions and in order for the recommendations outlined above to be implemented, the appropriate training and experience is required by clinicians.

---

\* See 'Uterine artery embolisation for the treatment of fibroids', NICE interventional procedure guidance 94, [www.nice.org.uk/IPG094](http://www.nice.org.uk/IPG094).

† See 'Uterine artery embolisation for the treatment of fibroids', NICE interventional procedure guidance 94, [www.nice.org.uk/IPG094](http://www.nice.org.uk/IPG094).

‡ Check the Summary of Product Characteristics for current licensed indications. Informed consent is needed when using outside the licensed indications. This should be discussed and documented in the notes.

# 12 Hysterectomy

---

## Introduction

Hysterectomy is defined as the surgical removal of the uterus. It is one of the most common of all surgical procedures and can also involve the removal of the fallopian tubes, ovaries and cervix to cure or alleviate a number of gynaecological complaints. Hysterectomy was once considered the only suitable surgical treatment for women suffering from HMB. However, a number of treatments have emerged as alternatives to hysterectomy. This change in the management of HMB can be seen in the reduction in the number of hysterectomies undertaken for bleeding disorders in the UK, according to Hospital Episode Statistics (HES), from 24 355 in 1993 to 10 559 in 2002. Clearly, any debate about the use of hysterectomy for treatment of HMB is very different today than it was 10 years ago, when it was the primary non-pharmaceutical treatment.

Oophorectomy is the medical term for the surgical removal of the ovaries. It is undertaken when disease requires the ovaries to be removed, but is often carried out as a prophylactic procedure to reduce the risk of cancer. In the case of HMB, oophorectomy is often undertaken as an incidental treatment to hysterectomy.

Both interventions represent major surgery requiring several weeks of physical recuperation by the women. The psychological impact of these interventions are less easy to quantify, but are likely to take at least as long as physical effects to recover from.

## 12.1 Indications for hysterectomy

Given that there are now a number of treatment options for HMB that do not involve the removal of the uterus, it is important that the indications for the use of hysterectomy are clearly defined. Indications for surgery should include physical, psychological and social factors.

### 12.1.1 Review on indications for hysterectomy

#### *Overview of available evidence*

One guideline and five observational studies were included in the review. Further information is provided in evidence tables 12.1 to 12.3.

#### *Indications for hysterectomy*

One evidence-based guideline on indications for hysterectomy stated that it should only be considered in cases of dysfunctional uterine bleeding (DUB) after investigations had been undertaken to establish cause of bleeding, pharmaceutical treatment had failed or been refused by the woman, and the woman had been made aware of all alternative treatment options. For situations where myomas were present the indications were the same as for DUB, but prophylactic use of hysterectomy is indicated if myomas are growing rapidly to a point where the outcome of surgery may be affected.<sup>481</sup> [EL = 2+]

A consensus statement based on a Delphi process undertaken with 17 gynaecologists, outlined the main indications for hysterectomy. In relation to hysterectomy for HMB-related symptoms, the study made clear recommendations:

- hysterectomy should only be considered after thorough investigation of the cause of HMB
- surgery for DUB is only indicated when it is causing anaemia and major impairment
- surgery for myomas associated with HMB is indicated when it causes anaemia and/or major impairment.<sup>482</sup> [EL = 4]

A prognostic study ( $n=236$ ) of women who underwent either hysterectomy or were treated with LNG-IUS showed that age and presence of fibroids did not affect outcomes at 12 months.

However, presence of objective menorrhagia (>80 ml) did affect outcome, with those women who had menorrhagia having better outcomes with hysterectomy and those without menorrhagia having better outcomes with LNG-IUS. This suggests that the level of MBL should be assessed prior to surgery.<sup>483</sup> [EL = 2+]

A patient preference study ( $n=96$ ) assessing women's reasons for choosing treatment for HMB found that the majority of women were willing to accept a 50:50 chance of treatment failure in order to avoid hysterectomy.<sup>244</sup> [EL = 3]

A second patient preference study ( $n=180$ ) identified women's main reasons for rejecting hysterectomy (the main reason being that hysterectomy is a major operation), and found that approximately 85% of women were willing to accept a 50:50 chance of treatment failure to avoid hysterectomy.<sup>484</sup> [EL = 3]

A third patient preference study ( $n=221$ ) examined women's priorities from treatment for menorrhagia. The study found that 'stops periods for good' and 'back to usual activities as soon as possible' were the two most important wishes of women. These data show the dichotomy between women's wish to avoid hysterectomy and desire to stop menstrual periods.<sup>245</sup> [EL = 3]

A fourth patient preference study (23 focus groups) used qualitative methods to examine women's experiences of undergoing hysterectomy. The study found that women try to avoid hysterectomy where possible, but when they do undergo surgery they are generally satisfied.<sup>485</sup> [EL = 3]

A patient survey ( $n=674$ ) examined women's opinions on the advantages and disadvantages of hysterectomy. The main benefit of hysterectomy was seen as no further menstrual bleeding and the main disadvantage was early menopause.<sup>486</sup> [EL = 3]

No RCTs examining prognostic factors or indications for hysterectomy were identified. However, RCTs examining the therapeutic effect of various approaches to hysterectomy did outline criteria for surgery. The chief differentiation is between a vaginal route and an abdominal route to remove the uterus. The main factors involved in this decision are the size of the uterus (and any associated uterine fibroids) and the size and shape of the vagina. However, this is based on only consensus.

### 12.1.2 Evidence statements on indications for hysterectomy

Evidence from one systematic review and five observational studies was identified. The systematic review states that investigations for causes of HMB, attempts at pharmaceutical treatment and provision of full information to the woman are required prior to hysterectomy. A consensus statement highlights that hysterectomy for HMB should only be undertaken after investigations to establish cause of HMB, failed pharmaceutical treatment and full information provision to the woman. In addition, hysterectomy is only indicated where HMB is causing anaemia and/or serious HRQoL impact. Patient preference studies show that women want certain outcomes for treatment for HMB, but also often want to avoid hysterectomy in order to achieve these outcomes. The inclusion criteria used for RCTs show that the size of uterus (and uterine fibroids) is the main clinical determinant of the route of the hysterectomy. However, owing to differences in the measurement of uterine size there are no definitive cut-off points for route selection.

### 12.1.3 GDG interpretation of evidence on indications for hysterectomy

The GDG placed a high value on women retaining their uteri, on minimising the invasiveness of surgery and on patient choice.

*Recommendations on indications for hysterectomy*

See Section 12.3 for recommendations.

## 12.2 Hysterectomy

A number of methods of hysterectomy are used by surgeons, and these are based around three main routes of surgery: abdominal hysterectomy (AH), vaginal hysterectomy (VH) and laparoscopic hysterectomy (LH). LH has three subdivisions: laparoscopically assisted vaginal

hysterectomy (LAVH), where a vaginal hysterectomy is assisted by laparoscopic procedures that do not include uterine artery ligation, laparoscopic hysterectomy (LH(a)), where the laparoscopic procedures include uterine artery ligation, and total laparoscopic hysterectomy (TLH), where there is no vaginal component and the vaginal vault is sutured laparoscopically.

The decision about which route to use depends on the size of the uterus, the size of any uterine fibroids (a large uterus and/or uterine fibroids make it more difficult to use the less invasive techniques), the location of any uterine fibroids, the mobility of the uterus and the size and shape of the vagina.

### 12.2.1 Review of hysterectomy

#### *Overview of available evidence*

Two reviews, four RCTs and one cohort study were identified comparing hysterectomy with other treatments (Figure 12.1). One review and one subsequent RCT were found on the route of hysterectomy, and three RCTs were identified on total versus sub-total hysterectomy. Further information is provided in evidence tables 12.2 and 12.3 and in Figure 12.3 at the end of this chapter.

#### *Hysterectomy versus pharmaceutical treatment*

One RCT ( $n=63$ ) was identified that compared hysterectomy against further pharmaceutical treatment in a population of women with abnormal uterine bleeding (AUB). The rate of continued vaginal bleeding at 24 months was 37% for pharmaceutical treatment and 7% for hysterectomy ( $P<0.001$ ), with the continued bleeding in the hysterectomy group being due to crossover between treatment arms. The hysterectomy group had a significant reduction in symptoms, except for stress urinary incontinence ( $P=0.34$ ) and urge urinary incontinence ( $P=0.74$ ). The pharmaceutical treatment group had significant reductions in symptoms for pelvic pain, pelvic pressure and stress incontinence ( $P<0.05$ ) but all other changes were non-significant. By 24 months follow-up, 17 (53%) of the pharmaceutical treatment group had undergone a

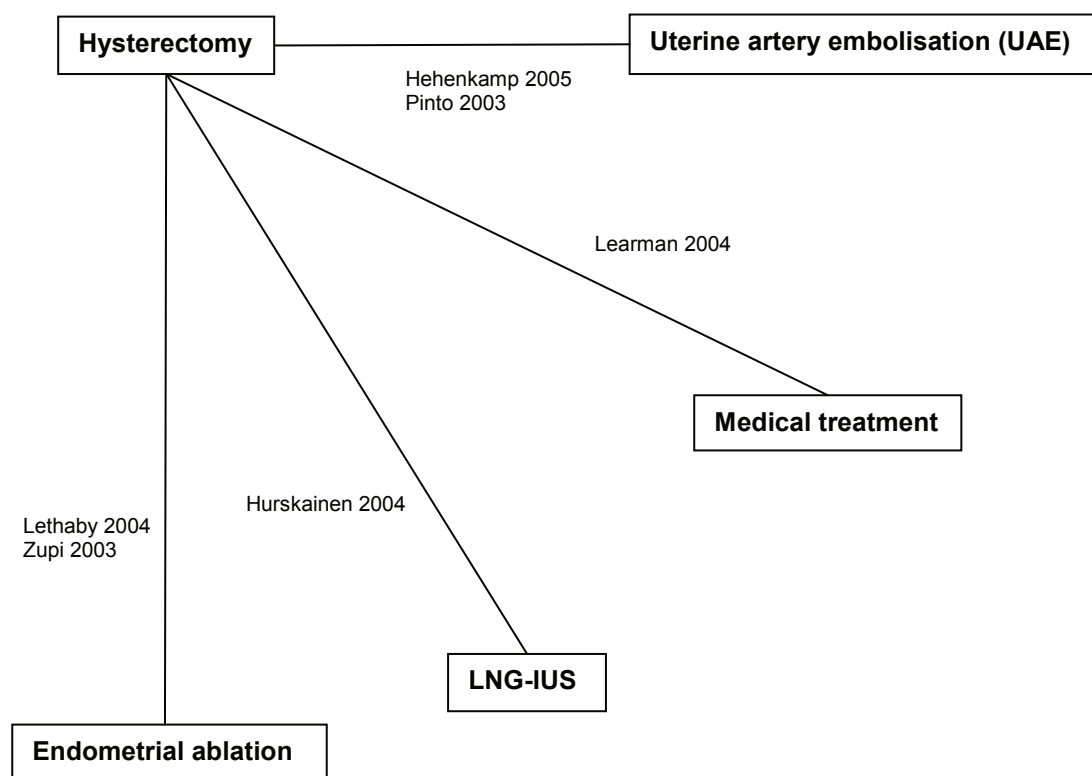

**Figure 12.1** RCT evidence base for comparisons between hysterectomy and other treatments<sup>104,119,333,335,418,420</sup>

hysterectomy. The results suggest that after failed pharmaceutical treatment a hysterectomy produces better outcomes for women than further pharmaceutical treatment. However, the results also show that some women do benefit from further pharmaceutical treatment and do not require a hysterectomy.<sup>119,326</sup> [EL = 1+]

### *Hysterectomy versus LNG-IUS*

One RCT ( $n=236$ ) was identified comparing hysterectomy with LNG-IUS for the treatment of HMB. The HRQoL results at 12 months showed that all measures improved for both groups (EQ-5D improved by 0.1 in both groups ( $P=0.0001$ ) from baseline; SF-36 general health improved by 5.5 for IUS and 6.2 for hysterectomy from baseline). However, by 12 months follow-up, 24 of the LNG-IUS group had undergone hysterectomy, and a further 10 women had had LNG-IUS removed, while five women from the hysterectomy group had cancelled their operation.<sup>105</sup> The 5 years follow-up showed no difference between interventions, in terms of HRQoL. However, a large proportion of the LNG-IUS group had undergone hysterectomy by 5 years.<sup>104</sup> [EL = 1++]

In a separate analysis of different subgroups ( $n=236$ ), neither the presence of uterine fibroids nor age were predictors of outcome at 12 months for LNG-IUS or hysterectomy. A comparison of women with and without objective menorrhagia ( $>80$  ml MBL) showed that in the LNG-IUS group women without menorrhagia had better HRQoL outcomes than women with menorrhagia for anxiety ( $P=0.04$ ) and EQ-5D ( $P=0.05$ ). In the hysterectomy group, women without menorrhagia had better outcomes than those with menorrhagia for anxiety ( $P=0.007$ ), emotional wellbeing ( $P=0.01$ ) and energy ( $P=0.0002$ ). Women with menorrhagia had better outcomes with hysterectomy than LNG-IUS for anxiety ( $P=0.003$ ), general health ( $P=0.04$ ), energy ( $P=0.05$ ) and pain relief ( $P=0.04$ ). Furthermore, multiple regression analysis showed that MBL was the most significant factor predicting outcome.<sup>483</sup> [EL = 2-]

### *Hysterectomy versus endometrial ablation*

One systematic review (five RCTs) was identified that compared hysterectomy with endometrial ablation. The review found that, in terms of reduction in MBL, hysterectomy provided greater reductions (at 12 months (three studies,  $n=440$ ) OR 0.12 [95% CI 0.06 to 0.25]). Patient satisfaction also favoured hysterectomy (at 12 months (three studies,  $n=519$ ) OR 0.46 [95% CI 0.24 to 0.88]; at 24 months (three studies,  $n=354$ ) OR 0.31 [95% CI 0.16 to 0.59]). However, quality of life measures (SF-36) showed no difference between groups, except for general health ( $P=0.02$ ), pain ( $P=0.007$ ) and social functioning ( $P=0.007$ ), which were all in favour of hysterectomy. Endometrial ablation techniques required less time to undertake, shorter hospital stays and had fewer adverse events (duration of procedure (five studies,  $n=706$ ) WMD = -23.1 minutes [95% CI -23.8 to -22.3] in favour of ablation/resection; duration of hospital stay (five studies,  $n=706$ ) WMD = -4.91 days [95% CI -4.95 to -4.87] in favour of ablation/resection; 13 types of adverse event were reported and the results favour ablation/resection over hysterectomy for eight of these and five were no different). However, more women in the endometrial ablation groups required further surgery within 12 months (five studies,  $n=706$ , OR 7.33 [95% CI 4.18 to 12.86]). The review concluded that ablation/resection is an alternative to hysterectomy, but is less effective at reducing MBL and improving satisfaction. However, ablation/resection does lead to shorter duration of surgery and fewer complications.<sup>330</sup> [EL = 1++]

One subsequent RCT ( $n=203$ ) compared transcervical resection of the endometrium (TCRE) with laparoscopic hysterectomy. The study found that hysterectomy took longer (operating times: TCRE = 41.7 minutes, LH = 71.5 minutes,  $P < 0.01$ ), there was no difference in complications and by 2 years follow up a higher proportion of the TCRE group required additional surgery (TCRE = 12, LH = 1). For HRQoL outcomes (SF-36), there were significant improvements from baseline scores for general health and social functioning, and for hysterectomy only in emotional role and vitality. Furthermore, there were significant differences between the groups in favour of hysterectomy for general health, social function and vitality scores ( $P < 0.01$ ).<sup>333</sup> [EL = 1+]

A subgroup analysis ( $n=204$ ) of an RCT already reported found no difference in ovarian or bladder function between ablation and hysterectomy groups.<sup>360</sup> [EL = 2+]

A cohort study comparing hysterectomy and ablation (TCRE  $n=3845$ , hysterectomy  $n=3397$ , hysterectomy and bilateral salpingo-oophorectomy (BSO)  $n=2305$ ) reported 5 year follow-up results and found a higher loss of libido among women who had undergone hysterectomy or

BSO (loss of libido for hysterectomy compared with TCRE OR 1.42 [95% CI 1.22 to 1.65], and for hysterectomy and BSO compared with TCRE OR 1.80 [95% CI 1.51 to 2.14],  $P < 0.001$ ), the same for loss of sexual arousal but not for vaginal dryness. The study concluded that, at 5 years follow-up, women who had undergone hysterectomy reported an increase in psychosexual problems compared with those who had undergone TCRE, and these figures were higher for women who had had BSO at the time of hysterectomy.<sup>380</sup> [EL = 2++]

A subsequent publication based on the same cohort ( $n = 11\,323$ ) showed that women undergoing hysterectomy have higher OR of developing urinary symptoms than women having TCRE, 5 years after surgery. Furthermore, the study shows that women undergoing LAVH have higher OR of developing urinary symptoms than those undergoing vaginal or abdominal hysterectomy.<sup>381</sup> [EL = 2+]

#### *UAE versus hysterectomy*

One review was identified (three RCTs) comparing UAE with hysterectomy or myomectomy. The review identified RCT evidence on UAE.<sup>416</sup> [EL = 1+] One subsequent RCT has been published.

For the RCT studies comparing UAE with hysterectomy, the review reported a shorter duration of procedure (WMD  $-16.4$  minutes [95% CI  $-26.0$  to  $-6.8$ ]), less intra-procedure blood loss (WMD  $-405$  ml [95% CI  $-513$  to  $-298$ ]), shorter length of hospital stay (WMD  $-3.27$  days [95% CI  $-3.77$  to  $-2.77$ ]) and quicker resumption to normal activities (WMD  $-26.7$  days [95% CI  $-36.2$  to  $-17.2$ ]) in the UAE group compared with the hysterectomy group. There was no significant difference between the two groups in terms of need for blood transfusion (OR 0.04 [95% CI 0.00 to 0.33]), intra-procedural complications (OR 2.02 [95% CI 0.74 to 5.47]), satisfaction with treatment (OR 0.47 [95% CI 0.09 to 2.48]) or unscheduled visits after discharge (OR 1.80 [95% CI 0.98 to 3.30]). However, readmission rates within 42 days favoured hysterectomy (OR 6.00 [95% CI 1.14 to 31.53]).

#### *Comparison of the various routes of hysterectomy*

One systematic review (27 RCTs,  $n = 3643$ ) assessed the most appropriate surgical approach to hysterectomy for women with benign gynaecological conditions.<sup>487</sup> [EL = 1++]

The review reported that the operation time for AH was significantly shorter than that for LH (WMD 10.6 minutes [95% CI 7.4 to 13.8]), statistical heterogeneity was present for the operation time for LH versus AH ( $P = 0.00001$ ), and that VH had a significantly shorter operation time than LH (WMD 41.5 minutes [95% CI 33.7 to 49.4]). No results for AH versus VH were presented.

The review assessed complication rates associated with the various routes (see Tables 12.1 and 12.2). Where bladder and ureter injuries were pooled as 'urinary tract injury', there was a significant increase for LH versus AH (OR 2.61 [95% CI 1.22 to 5.60]), but there were no statistically significant differences for LH versus VH (OR 1.00 [95% CI 0.36 to 2.75]) or for LH(a) versus LAVH (OR 1.60 [95% CI 0.29 to 7.83]). There were significantly fewer wound or abdominal wall infections (OR 0.32 [95% CI 0.12 to 0.85]) and significantly fewer unspecified infections or occurrence of pyrexial illness (OR 0.65 [95% CI 0.49 to 0.87]) for LH versus AH. There were significantly fewer unspecified infections/febrile episodes in VH compared with AH (OR 0.42 [95% CI 0.21 to 0.83]). Hospital stay was shorter (WMD 1.0 days [95% CI 0.7 to 1.2]) and return to normal activities quicker (WMD 9.5 days [95% CI 6.4 to 12.6]) in women undergoing VH when compared with AH.

Recovery time was also shorter in LH compared with AH (hospital stay WMD 2.0 days [95% CI 1.9 to 2.2]; return to normal activities WMD 13.6 days [95% CI 11.8 to 15.4]).<sup>487</sup> There were no significant differences in recovery time from surgery, in terms of hospital stay or return to normal activities, for LH versus VH, or in terms of hospital stay for LH(a) versus LAVH.

The study concluded that 'when technically feasible, VH should be performed in preference to AH because of more rapid recovery and fewer febrile episodes postoperatively. Where VH is not possible, LH has some advantages over AH (including less operative blood loss, more rapid recovery, fewer febrile episodes and wound or abdominal wall infections) but these are offset by longer operating time and more urinary tract (bladder or ureter) injuries. No advantages of LH over VH could be found and LH operations took longer... The surgical approach to hysterectomy

should be decided by a woman in discussion with her surgeon in light of the relative benefits and hazards’.

However, the majority of the evidence for hysterectomy is based on mixed populations and therefore any results have to be extrapolated to an HMB-specific population. In addition, the systematic review did not assess whether the groups included in the RCTs were balanced at baseline. Analysis of baseline characteristics (see Figure 12.2) showed that, on average, women in less invasive groups had a smaller uterine size than those in the more invasive groups (the plot is based on means and medians and thus no statistical analysis could be performed to assess the significance of the differences in average uterus size). While differences at baseline were only significant within one individual study, the overall effect appears to show a bias and this may impact on the interpretation of meta-analysis results.

Furthermore, the issue of surgeon training and experience was not taken into account in the review, and many of the studies included in the review were undertaken to demonstrate that LH surgery could be performed in the presence of large uteri or fibroids. However, the degree of training and experience required to achieve these aims was not taken into account in analysis. The evidence base is also concentrated on the examination of LH techniques against VH and AH methods. This may mean an overemphasis in the evidence base on LH techniques.

Details of the RCTs included in the review can be found in evidence table 12.2.<sup>488–515</sup>

A subsequent publication ( $n=74$ ), based on an RCT comparing LH with AH already included in the review, examined psychological wellbeing and found that both groups improved from baseline on a number of components, but neither on total score (baseline: 93.9 [SD 23.7] versus 92.0 [SD 18.7]; 1 year: 102.8 [SD 15.8] versus 97.3 [SD 19.1]). There were no differences between the groups on psychological or psychosexual scores. This study implied that psychological wellbeing and sexuality after hysterectomy are not influenced by surgical technique. The numbers included in the study are different between the two publications, and this appears to be due to the fact that not all patients were asked to complete the same information. In total 241 women were included in studies comparing LH with AH, and these were reported in several publications (not all included in this review).<sup>492</sup> [EL = 1+]

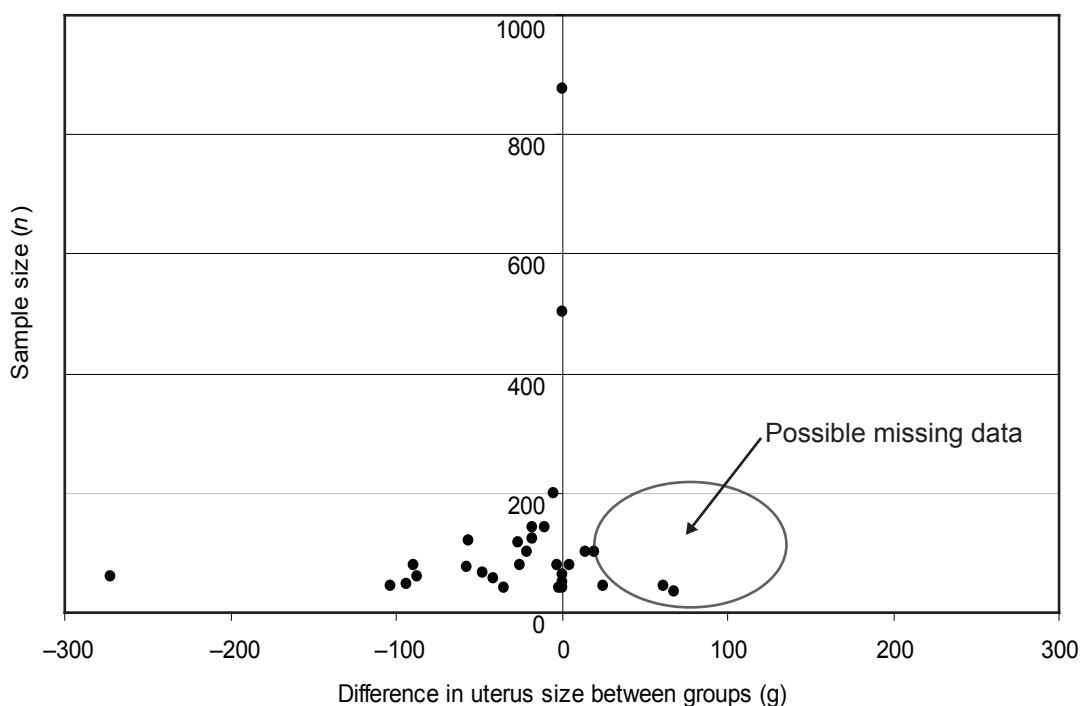

**Figure 12.2** Bias in hysterectomy trials; difference in average uterus size between groups within RCTs comparing different types of hysterectomy (least invasive option minus most invasive option)



One subsequent RCT ( $n=30$ ) on women (15 AH, 15 VH) compared AH with VH in women with benign gynaecological conditions. Duration of operation favoured AH (69.1 minutes versus 85.3 minutes,  $P<0.0001$ ) whereas length of stay (7.2 days versus 3.1 days,  $P<0.0001$ ) and tissue damage markers favoured VH. The study concluded that the methods were equivalent.<sup>516</sup> [EL = 1-]

#### *Hysterectomy in the presence of fibroids*

The above review includes a number of studies where women with uterine fibroids were specifically included in the studies.

One RCT ( $n=119$ ) compared VH and AH in women with enlarged uteri. Based on these results the authors concluded that 'vaginal hysterectomy was a valid alternative to abdominal hysterectomy, even for large uterus'.<sup>517</sup> [EL = 1+]

#### *Total versus sub-total hysterectomy*

Three RCTs comparing total versus sub-total hysterectomy were identified. An RCT ( $n=319$ ) compared total hysterectomy with sub-total hysterectomy to treat benign gynaecological conditions. At 12 months follow-up, the study found a statistically significant difference between groups for urinary incontinence (13 versus 24, OR 2.08 [95% CI 1.01 to 4.29],  $P=0.043$ ) in favour of total hysterectomy. However, there were no statistically significant differences between groups for quality of life (measured on SF-36), constipation, prolapse, satisfaction with sex life, pelvic pain, vaginal bleeding or complication rates.<sup>518</sup> [EL = 1+]

In a more detailed analysis of urinary tract symptoms the authors found that urinary incontinence was the only difference between groups at 12 months follow-up (13 versus 25,  $P=0.03$ ), with all other urinary tract symptoms (frequency, double/triple voiding, incomplete bladder emptying, nocturia, dysuria, urinary tract infection, stress incontinence, urge incontinence, mixed incontinence) showing no statistically significant differences at 12 months. In a multiple regression analysis examining predictors of urinary incontinence after surgery, it was found that preoperative incontinence (OR 11.2 [95% CI 5.1 to 25.9],  $P<0.0001$ ), operative method (OR 0.43 [95% CI 0.18 to 0.96],  $P=0.044$ ) and size of uterus (OR 1.56 [95% CI 1.00 to 2.49],  $P=0.051$ ) were predictors of urinary incontinence after surgery. Five other factors were not significant. Furthermore, the study found that urinary incontinence (OR 463 [95% CI 69 to 3109],  $P<0.001$ ), frequency (OR 29.2 [95% CI 4.1 to 211.0],  $P=0.001$ ) and incomplete bladder emptying (OR 20.0 [95% CI 5.4 to 74.6],  $P<0.001$ ) were the main contributing factors to women being concerned about urinary symptoms. Other urinary symptoms were not significant predictors.<sup>519</sup>

An RCT compared bladder, bowel and sexual functions and postoperative outcomes between women undergoing sub-total hysterectomy ( $n=133$ ) and total hysterectomy ( $n=146$ ). It reported a significant reduction in urinary frequency (more than seven times a day) in both groups at 12 months (33% in sub-total hysterectomy and 31% in total hysterectomy before surgery versus 24% and 20%, respectively, after surgery). The reduction in nocturia and stress incontinence and the improvement in bladder capacity were also similar in both groups. There were no significant changes in bowel functions or sexual function in either group after surgery. Hospital stay was significantly shorter in the sub-total hysterectomy group (5.2 days versus 6 days; difference  $-0.8$  days [95% CI  $-1.6$  to  $-0.04$ ]). The rate of post-surgery fever was significantly lower in the sub-total hysterectomy group (6% versus 19%). After sub-total hysterectomy, 7% of women had cyclical bleeding and 2% had cervical prolapse.<sup>520</sup> [EL = 1+]

One RCT compared surgical complications and clinical outcomes of women undergoing total abdominal hysterectomy ( $n=67$ ) versus supra-cervical hysterectomy ( $n=68$ ) for AUB due to benign causes. There was a significant reduction in symptoms such as pelvic pain or pressure, back pain, urinary incontinence and voiding dysfunction. There were no significant differences between the two groups in the rates of complications, degree of symptom improvement, hospital readmission or activity limitation. There was a significant association between baseline body weight of  $>100$  kg and hospital readmission (RR 2.18 [95% CI 1.06 to 4.48]).<sup>499</sup> [EL = 1+]

The same RCT also assessed sexual functioning after surgery and reported a similar improvement in both groups during the first 6 months after surgery, but it had stabilised by 1 year. There was no significant difference in the mean score on the Sexual Function Scale between the two groups (82 in the supra-cervical hysterectomy group versus 80 in the total abdominal hysterectomy group on

a 0–100 scale with 100 indicating an absence of problems; difference +2 [95% CI –8 to +11]) at 2 years.<sup>521</sup> [EL = 1+]

These results indicate that complications and adverse events are similar with total and sub-total hysterectomy. Therefore, the decision about which method to use should be based on other criteria.

*Observational studies*

Given the availability of RCT evidence on hysterectomy, the need to examine observational studies is reduced. However, what observational studies provide is long-term outcome data, which is especially important where major surgery is undertaken, and it is for this reason that they are included. A summary of the complication rates for the various types of hysterectomy, as reported by the observational and RCT studies, is shown in Tables 12.1 and 12.2, respectively.

**Table 12.1** Hysterectomy complication rates reported by long-term cohort studies

Complication	Abdominal hysterectomy	Vaginal hysterectomy	Laparoscopically assisted vaginal hysterectomy, laparoscopic hysterectomy or total laparoscopic hysterectomy
Death	0.38 per 1000 (0.25 to 0.64) within 6 weeks. RR 0.82 (0.73 to 0.93) within 5 years		
Major operative complications (%)	3.6	3.1	6.1
Major postoperative complications (%)	0.9	1.2	1.7
Urinary incontinence – moderate (OR)	1.19 (1.00 to 1.41)	1.30 (1.15 to 1.46)	1.82 (1.28 to 2.59)
Urinary incontinence – severe (OR)	1.52 (1.20 to 1.93)	1.59 (1.34 to 1.89)	2.02 (1.32 to 3.07)
Urinary frequency – moderate (OR)	1.28 (1.08 to 1.52)	1.10 (0.97 to 1.23)	1.03 (0.74 to 1.43)
Urinary frequency – severe (OR)	1.51 (1.20 to 1.90)	1.15 (0.96 to 1.37)	1.33 (0.85 to 2.07)
Nocturia – moderate (OR)	1.34 (1.06 to 1.69)	1.19 (1.01 to 1.39)	1.03 (0.68 to 1.57)
Nocturia – severe (OR)	1.33 (1.08 to 1.64)	1.17 (1.00 to 1.36)	0.90 (0.57 to 1.41)

ORs calculated against general population. All ranges are 95% confidence intervals.

**Table 12.2** Hysterectomy complication rates reported in RCTs included in the Cochrane review<sup>487</sup>

Complication	Abdominal hysterectomy	Vaginal hysterectomy	Laparoscopically assisted vaginal hysterectomy, laparoscopic hysterectomy or total laparoscopic hysterectomy
Blood transfusion (%)	3.33	3.87	4.23
Bowel injury (%)	0.67	0.00	0.20
Vascular injury (%)	0.77	0.94	1.81
Pelvic haematoma (%)	6.00	4.04	3.94
Vaginal cuff infection (%)	2.06	1.93	4.15
Wound abdominal wall infection (%)	7.38	0.00	1.92
Laparotomy (%)	—	2.66	4.17
Urinary tract injury (bladder or urethral) (%)	0.86	1.60	2.33
Bleeding (%)	1.57	0.00	0.37
Urinary tract infection (%)	4.87	1.27	4.77
Chest infection (%)	4.55	6.67	0.56
Infection unspecified (includes febrile morbidity) (%)	13.15	7.73	10.01
Thromboembolism (%)	0.00	0.00	0.59

A UK case series ( $n=37\,295$  cases of hysterectomy) reported that complications occurred peri-operatively and postoperatively in 3% and 1%, respectively, of women undergoing hysterectomy. Hysterectomy for fibroids was associated with significantly more complications than women with DUB (adjusted OR 1.34 [95% CI 1.14 to 1.56]). LAVH doubled the risk of operative complications compared with AH (adjusted OR 1.92 [95% CI 1.48 to 2.50]). Both VH and LAVH techniques had a significantly higher risk of complications than AH (adjusted OR 1.39 [95% CI 1.01 to 1.90] and adjusted OR 1.64 [95% CI 1.00 to 2.68], respectively). A reduction of risk was associated with increasing age in women undergoing hysterectomy for fibroids, but not DUB. Fourteen deaths were reported within the 6 week period following surgery.<sup>522,523</sup> This study represents the best available evidence on complication rates for hysterectomy within the UK. Only 45% of hysterectomies were reported to this study. Analysis of a proportion of women not reported to the study suggests a three-fold higher rate of complications.<sup>380</sup> [EL= 3]

A retrospective review of medical records of women undergoing hysterectomy ( $n=1940$ ) for benign and non-obstetric indications, over a 10 year period, reported an overall mortality rate of 1.5 per 1000 women. The overall complication rates were 44% for AH and 27.3% for VH, and unintended major surgical procedures were required in 3% and 1% of AH and VH, respectively. The AH group was four times more likely than the VH group to require surgical intervention (36% versus 9%) at readmission. VH was associated with a lower febrile morbidity and minor complication rate. Prophylactic antibiotics significantly reduced the febrile morbidity by 50% and 40% of VH and AH, respectively.<sup>524</sup> [EL= 3]

A review of hysterectomy studies ( $n=3112$  LAVH,  $n=1618$  total abdominal hysterectomy,  $n=690$  VH, from 34 studies) examined the reported complication rates. The review reported higher complication rates for LAVH compared with total abdominal hysterectomy for bladder, ureter and bowel trauma, fistula, and pulmonary embolus, but lower rates of sepsis and transfusion. However, the review highlighted that differences in data collection between studies could impact on results.<sup>525</sup> [EL= 3]

A case note review of women undergoing hysterectomy ( $n=1299$ ) reported significant reductions in symptom severity (vaginal bleeding, pelvic pain, back pain, activity limitation, sleep disturbance, fatigue, abdominal bloating, urinary incontinence) and significant improvements in psychological function and quality of life at 2 years after hysterectomy. There was a significant association between lack of symptom relief and being in therapy for depression at the time of hysterectomy (OR 3.45 [95% CI 1.84 to 6.51]) and having a low income (OR 0.37 [95% CI 0.24 to 0.59]) at 2 years. Women who had bilateral oophorectomy at the time of hysterectomy were significantly more likely to report symptom relief at 2 years (OR 2.01 [95%CI 1.14 to 3.53]), but not at 1 year after hysterectomy.<sup>526</sup> [EL= 3]

#### *Health economics*

One evaluation ( $n=1380$ ) compared vaginal and abdominal hysterectomy with a laparoscopic hysterectomy procedure in women with gynaecological symptoms that indicated hysterectomy. In this evaluation, laparoscopic hysterectomy cost on average £401 more and generated an additional 0.0015 QALYs than vaginal hysterectomy. This gave an incremental cost-effectiveness ratio for the base-case analysis of £267,333. The sensitivity analysis found that at no level of willingness-to-pay for a QALY was laparoscopic hysterectomy more than 50% likely to be cost-effective when compared with vaginal hysterectomy. Laparoscopic hysterectomy also cost more (£186) and generated more QALYs (0.007) on average than abdominal hysterectomy. The incremental cost-effectiveness ratio in the base-case analysis was calculated as £26,571, although the sensitivity analysis concluded that, at a maximum willingness-to-pay per QALY of £30,000, the probability that laparoscopic hysterectomy is cost-effective compared with abdominal hysterectomy is 56%.<sup>527</sup>

One study ( $n=200$ ) compared laparoscopic hysterectomy with abdominal hysterectomy only.<sup>500</sup> This study found that the length of time required for laparoscopic hysterectomy procedures was longer than for abdominal hysterectomy (81 minutes [SD 30] versus 47 minutes [SD 16],  $P<0.001$ ). Laparoscopic hysterectomy was associated with shorter hospital stay (4 days versus 6 days). There were no differences between the rate of recovery and patient satisfaction of either treatment. Laparoscopic hysterectomy cost more on average than abdominal hysterectomy (£2,112 versus £1,667). Because no differences were reported in EQ-5D analogue scale

scores, an incremental cost-effectiveness ratio was not calculated. The study concluded that because there were no differences in clinical outcomes, patient-reported outcomes or patient-reported quality of life, laparoscopic hysterectomy is unlikely to be cost-effective compared with abdominal hysterectomy.

One study ( $n=80$ ) compared laparoscopic hysterectomy and abdominal hysterectomy where bilateral salpingo-oophorectomy was indicated in all participants. This study found that laparoscopic vaginal hysterectomy (£1,260) was less costly than abdominal hysterectomy (£1,750). Confidence intervals for the costs were not presented. Laparoscopic vaginal hysterectomy took longer to perform than abdominal hysterectomy (100 minutes [SD 5.6] versus 57 minutes [SD 4.7],  $P<0.0001$ ). However, women who underwent laparoscopic hysterectomy had shorter length of stay in hospital (3.5 days versus 6 days,  $P<0.0001$ ), quicker recovery from pain (13 days versus 26 days,  $P<0.0001$ ) and quicker return to work (21 days versus 42 days,  $P<0.0001$ ). Although laparoscopic surgery is more costly to perform, the difference in total cost between methods is explained by earlier discharge from hospital. Additional benefits may accrue to the woman through quicker postoperative recovery and return to work.<sup>506</sup>

### 12.2.2 Evidence statements for hysterectomy

Evidence from one systematic review, five RCTs and five observational studies comparing hysterectomy with other treatments (LNG-IUS, UAE or endometrial ablation) shows that hysterectomy is a highly effective treatment for the management of HMB. The systematic review of hysterectomy against endometrial ablation found that patient satisfaction favoured hysterectomy (at 12 months (three studies,  $n=519$ ) OR 0.46 [95% CI 0.24 to 0.88], and at 24 months (three studies,  $n=354$ ) OR 0.31 [95% CI 0.16 to 0.59]).

Evidence from one systematic review of RCTs, one subsequent RCT and four large non-comparative studies compared the various routes of hysterectomy. The data suggested that vaginal hysterectomy should be the preferred route of operation, as it has advantages over the abdominal route in terms of quicker recovery (hospital stay WMD 1.0 days [95% CI 0.7 to 1.2] and return to normal activities WMD 9.5 days [95% CI 6.4 to 12.6]), and that the vaginal route is preferred to laparoscopic surgery based on cost-effectiveness. However, the vaginal route is not suitable in all cases, as large uterus size, presence of pathology and low uterine mobility are all contraindications to the vaginal route being used.

In those studies where not all women were indicated for oophorectomy, costs for laparoscopic hysterectomy were higher, on average, than for either vaginal hysterectomy or abdominal hysterectomy. One study that only included women who were indicated for bilateral salpingo-oophorectomy found laparoscopic hysterectomy to be less costly than abdominal hysterectomy. One study was of high quality and measured outcomes in QALYs. In this study, the size of the difference between the costs was large in comparison with the difference in outcomes measured in QALYs. Laparoscopic hysterectomy is not likely to be cost-effective when compared with vaginal hysterectomy at any level of willingness-to-pay per QALY. When compared with abdominal hysterectomy, laparoscopic hysterectomy is unlikely to be cost-effective below the threshold of £20,000 per QALY. No direct cost-effectiveness comparisons were made between vaginal and abdominal hysterectomy.

Hysterectomy undertaken for uterine fibroids was associated with significantly more post-operative complications than when performed for DUB (adjusted OR 1.46 [95% CI 1.10 to 1.95]). Evidence from three RCTs showed that where abdominal hysterectomy was indicated, sub-total hysterectomy was associated with higher rates of urinary incontinence than total hysterectomy, but had quicker recovery times than total hysterectomy, and was equivalent to total hysterectomy on all other measures. Further information is provided in evidence tables 12.1 to 12.3.

## 12.3 Pre-treatment for hysterectomy

Pre-treatment before hysterectomy is often recommended in situations where uterine fibroids are present. The rationale is that pre-treatments, such as GnRH-a, reduce the size of fibroids, make surgery easier and even allow for the less invasive vaginal route to be used.

### 12.3.1 Review of pre-treatment for HMB

One systematic review (26 RCTs) was found that assessed endometrial pre-treatment prior to hysterectomy or myomectomy for uterine fibroids. Where it was outlined, case selection in these RCTs indicated that only women with subserous/intramural myomas were included. The characteristics of women at baseline indicated that uterine volume ranged from 300 to 1086 ml, and myoma size from 4.7 to 7.8 cm in diameter and 59 to 238 ml in volume (with uterine size/volume between 150 ml and up to 680 ml, or between 12 to 18 gestational weeks, or fewer than four myomas larger than 4 cm in diameter, or myomas less than 10 cm in diameter, or fibroid size/volume up to 238 ml).<sup>469</sup> [EL = 1+]

Pre- and postoperative haemoglobin and haematocrit were significantly improved by GnRH-a therapy prior to surgery, and uterine volume, uterine gestational size and fibroid volume were all reduced. Pelvic symptoms were also reduced. However, some adverse events were more likely with GnRH-a therapy. Hysterectomy appeared to be easier after pre-treatment with GnRH-a: operating time was reduced and a greater proportion of hysterectomy patients were able to have a vaginal rather than an abdominal procedure. Duration of hospital stay was also reduced. Blood loss and rate of vertical incisions were reduced for both myomectomy and hysterectomy. The review concluded that the use of GnRH-a for 3–4 months prior to fibroid surgery reduces both uterine volume and fibroid size. However, this review included both hysterectomy and myomectomy studies, and examined uterine fibroids rather than HMB. Therefore, the results of this review can only be applied to women with HMB in the presence of uterine fibroids.

An RCT ( $n = 188$ ), which was excluded from review, compared nafarelin nasal spray with placebo in women with uterine fibroids scheduled for hysterectomy. The study found that at 3 months the uterus size in the nafarelin group was on average 23.7% smaller and in the placebo group 14.2% larger ( $P < 0.001$  from baseline,  $P < 0.05$  between groups). However, adverse events were higher in the nafarelin group (107 versus 59).<sup>528</sup> [EL = 1–]

A subsequent RCT ( $n = 51$ ) was identified comparing leuprorelin with a control group for hysterectomy in women with DUB. The study found no statistical differences between groups for operative issues, complications or patient outcomes, probably owing to the small sample size.<sup>529</sup> [EL = 1–]

## GDG interpretation of evidence on hysterectomy

The GDG placed a high value on avoiding surgery and minimising the severity of surgery.

Owing to the fact that hysterectomy stops any further menstrual bleeding, the GDG focused on HRQoL outcomes in order to compare hysterectomy against other treatments.

There were a number of concerns relating to applying the evidence base for the route of hysterectomy to an HMB population:

- The populations in the studies included any benign gynaecological condition and therefore were not directly applicable to HMB.
- Evidence was found of a systemic bias towards smaller uterine size in test groups, compared with control groups. This may result in an overestimation of any benefits of test interventions.
- The evidence base was skewed towards investigation of laparoscopic hysterectomy, suggesting a bias among researchers towards investigation of this technique.
- Few studies took into account the training and learning curves associated with any of the techniques, or that surgery was undertaken by leading experts in particular techniques.

The GDG interpretation of the available evidence thus took these issues into account when making recommendations.

### Recommendations on hysterectomy

Hysterectomy should not be used as a first-line treatment solely for HMB. Hysterectomy should be considered only when:

- other treatment options have failed, are contraindicated or are declined by the woman
- there is a wish for amenorrhoea

- the woman (who has been fully informed) requests it
- the woman no longer wishes to retain her uterus and fertility. [C]

Women offered hysterectomy should have a full discussion of the implication of the surgery before a decision is made. The discussion should include: sexual feelings, fertility impact, bladder function, need for further treatment, treatment complications, the woman's expectations, alternative surgery and psychological impact. [D(GPP)]

Women offered hysterectomy should be informed about the increased risk of serious complications (such as intraoperative haemorrhage or damage to other abdominal organs) associated with hysterectomy when uterine fibroids are present. [C]

Women should be informed about the risk of possible loss of ovarian function and its consequences, even if their ovaries are retained during hysterectomy. [D(GPP)]

Individual assessment is essential when deciding the route of hysterectomy. The following factors need to be taken into account:

- presence of other gynaecological conditions or disease
- uterine size
- presence and size of uterine fibroids
- mobility and descent of the uterus
- size and shape of the vagina
- history of previous surgery. [D(GPP)]

Taking into account the need for individual assessment, the route of hysterectomy should be considered in the following order: first line vaginal; second line abdominal. [A]

Under circumstances such as morbid obesity or the need for oophorectomy during vaginal hysterectomy, the laparoscopic approach should be considered, and appropriate expertise sought. [D(GPP)]

When abdominal hysterectomy is decided upon then both the total method (removal of the uterus and the cervix) and subtotal method (removal of the uterus and preservation of the cervix) should be discussed with the woman. D[(GPP)]

### Research recommendations for hysterectomy

- An investigation into the medium- and long-term outcomes of sub-total and total hysterectomy.
- An investigation into the effect of hysterectomy and oophorectomy on cancer.

### Implementation advice for hysterectomy

Commissioners of health care should offer all types of hysterectomy to women in order to allow choice. This requires that surgeons with the training and experience to undertake each type of surgery be accessible. Given that the number of hysterectomies performed for menstrual disorders has more than halved in the past 10 years, consideration should be given to specialist training in hysterectomy for HMB.

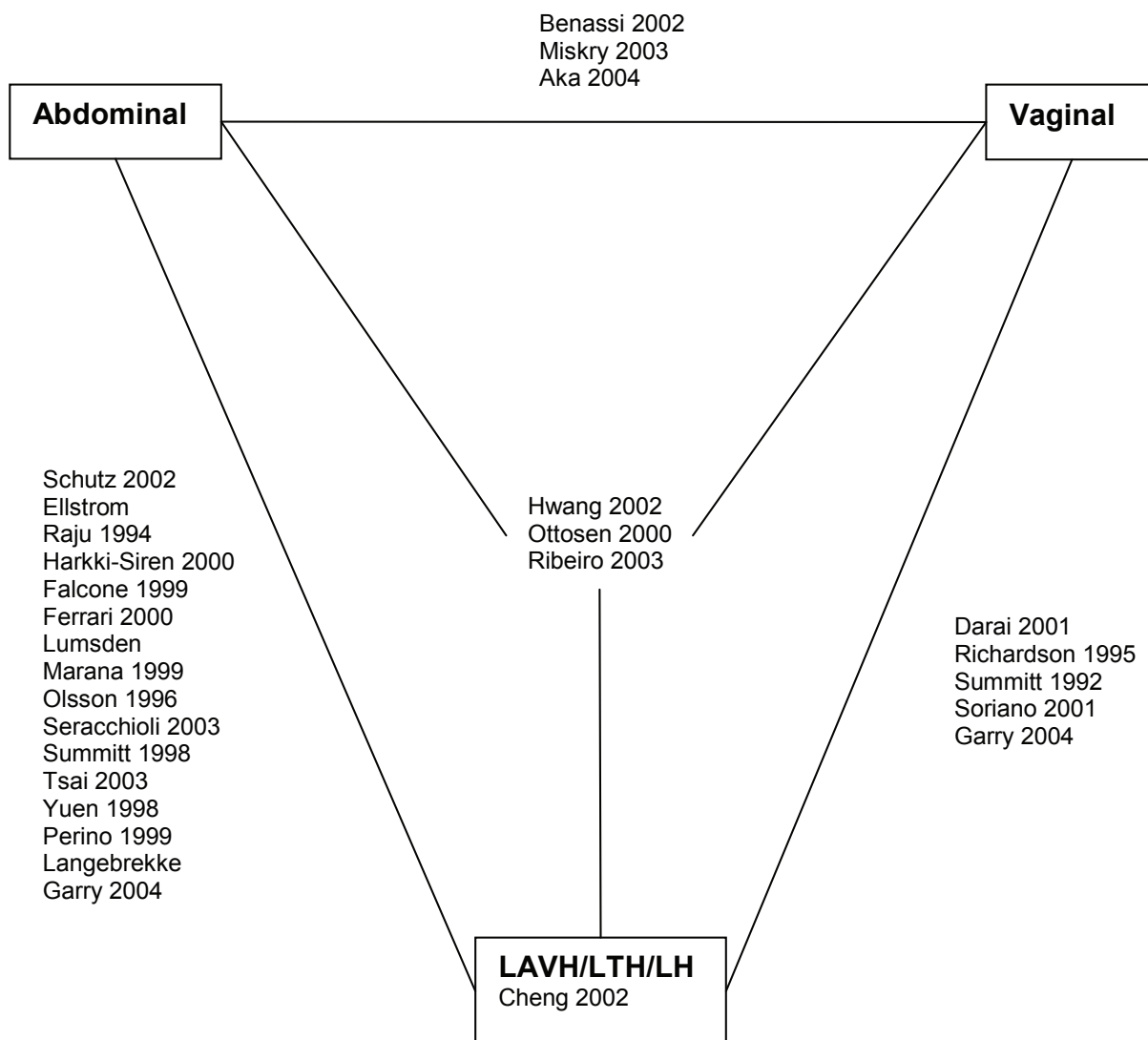

**Figure 12.3** Evidence base for comparisons of route of hysterectomy<sup>488,489,492-494,496-498,500-514,516,517,527,530</sup>

# 13 Removal of ovaries at the time of hysterectomy

---

Removal of the ovaries, or oophorectomy, is a common incidental surgery undertaken at the time of hysterectomy. The evidence relating to issues around oophorectomy on women undergoing hysterectomy for the treatment of HMB are examined below. Issues that need to be considered are indications for surgery and long-term impact of surgery, such as use of HRT.

## 13.1 Oophorectomy

### 13.1.1 Oophorectomy and HMB

No studies were identified linking HMB and the need for oophorectomy.

### 13.1.2 Prophylactic oophorectomy for prevention of cancer

A number of studies were identified relating to the prophylactic use of oophorectomy for prevention of cancer. Further information is provided in evidence tables 13.1 and 13.2.

The argument for oophorectomy, and specifically prophylactic surgery at the time of hysterectomy for HMB, is the prevention of ovarian cancer and reduction in risk of breast cancer (based on rates from 2000–2002 from the USA, 1.48% of women born today will be diagnosed with cancer of the ovary at some time during their lifetime). Information on this is published elsewhere.<sup>531–538</sup> Women with genetic *BRCA1* or *BRCA2* mutations are at greater risk of ovarian and breast cancer.<sup>539,540</sup> [EL = 3; EL = 3]

Retrospective studies looking at prophylactic oophorectomy at the time of vaginal hysterectomy have shown that the ovaries can be removed successfully in 65–97% of patients.<sup>541,542</sup> [EL = 2–; EL = 2+] One case series found no significant increase in operating time, estimated blood loss, length of hospital stay or postoperative morbidity between women who had their ovaries removed and those who did not.<sup>541</sup> [EL = 2–] Another case series found that oophorectomy added 23.4 minutes to the total operating time compared with vaginal hysterectomy alone.<sup>542</sup> [EL = 2+]

A retrospective case–control study investigated women who had chosen prophylactic oophorectomy at the time of hysterectomy instead of prolonged screening and suggested that these women may have more physical and emotional symptoms than women who remain on an ovarian cancer screening programme, but that they report equivalent levels of cancer worry.<sup>253</sup> [EL = 3]

A qualitative study ( $n = 16$ ) found that women who want to retain their ovaries had diametrically opposite opinions to those women who wanted oophorectomy. Women who wanted to retain ovaries viewed them as a healthy organ that did not need removing, while women who wanted oophorectomy viewed ovaries as a source of problems and needing to be removed.<sup>543</sup> [EL = 3]

Women and clinicians considering prophylactic oophorectomy at the time of hysterectomy should consider the use of other treatments, continued monitoring and/or diagnostic imaging. An evaluation of the costs and benefits of a national screening programme for ovarian cancer is currently underway in the UK.

### 13.1.3 Evidence statement on oophorectomy

Evidence from observational studies highlighted that the reasons for undertaking prophylactic oophorectomy for ovarian cancer, at the time of hysterectomy, were related to perceived risk of ovarian cancer. Further information is provided in evidence tables 13.1 and 13.2.



### 13.1.4 GDG interpretation of evidence on oophorectomy

The GDG placed a high value on women retaining their ovaries.

The GDG discussion focused on the following issues:

- undertaking oophorectomy subsequently to hysterectomy can present technical problems for the surgeon
- not undertaking oophorectomy at the time of hysterectomy can lead to increased long-term problems, such as cancer
- age needs to be taken into account, not only as a marker for cancer risk, but because of HRQoL issues such as long-term HRT use and loss of fertility
- the likelihood of residual ovary syndrome occurring has to be considered as an indication for oophorectomy
- in the past, ovaries have been removed without obvious reason.

#### Recommendations on oophorectomy

Removal of healthy ovaries at the time of hysterectomy should not be undertaken. [D(GPP)]

Removal of ovaries should only be undertaken with the express wish and consent of the woman. [D(GPP)]

Women with a significant family history of breast or ovarian cancer should be referred for genetic counselling prior to a decision about oophorectomy.\* [D(GPP)]

In women under 45 considering hysterectomy for HMB with other symptoms that may be related to ovarian dysfunction (for example, premenstrual syndrome), a trial of pharmaceutical ovarian suppression for at least 3 months should be used as a guide to the need for oophorectomy. [D(GPP)]

If removal of ovaries is being considered, the impact of this on the woman's wellbeing and, for example, the possible need for hormone replacement therapy (HRT) should be discussed. [D(GPP)]

Women considering bilateral oophorectomy should be informed about the impact of this treatment on the risk of ovarian and breast cancer. [D(GPP)]

\* See 'The classification and care of women at risk of familial breast cancer in primary, secondary and tertiary care', NICE clinical guideline 41, [www.nice.org.uk/CG041](http://www.nice.org.uk/CG041), for more detail.

# 14 Competencies

---

## Introduction

Many of the interventions and diagnostic tools examined in this guideline require a high degree of operator competence. In this chapter, the minimum training and education requirements are outlined for an operator to be considered competent to undertake the following procedures:

- ultrasound
- fitting an LNG-IUS
- endometrial ablation
- myomectomy
- UAE
- hysterectomy with or without oophorectomy.

In addition, the level of activity an operator needs to undertake to maintain competence and the audit standards required to monitor this activity are assessed. The framework used for assessment of competencies is outlined in Appendix B.

## 14.1 Competencies

### 14.1.1 Review on competencies

Limited data was identified from literature searches on issues relating to competencies. Further information is provided in evidence tables 14.1 and 14.2. The available evidence for specific interventions is outlined below.

#### *Ultrasound*

No references were found for this procedure.

#### *LNG-IUS*

No references were found for this procedure. However, reference should be made to the NICE *Long-acting Reversible Contraception (LARC)* guideline on the competencies needed to fit an LNG-IUS.<sup>286</sup>

#### *Endometrial ablation*

One audit study on endometrial ablation found that of 5388 TCRE procedures undertaken, 1095 were by surgeons who had not attended a training course and who were not supervised. The study also found that of 983 laser ablations undertaken, 15 were by surgeons who had not attended a training course and who were not supervised. The study did not assess the outcomes of surgery, so it is not known what effect the lack of training or supervision had.<sup>544</sup> [EL = 3]

An audit undertaken in the UK examined 18 641 endometrial ablations. The study found a statistically significant trend in rates of immediate complications assessed by operator volume ( $P < 0.05$ ).<sup>545</sup> [EL = 3]

An audit undertaken in Scotland examined 978 endometrial ablations. The audit found no association between operator volume and complication or satisfaction rates. However, the audit was based on voluntary submission of results.<sup>546</sup> [EL = 3]

#### *Myomectomy*

No references were found for this procedure.

*UAE*

One set of training standards for UAE specified that training fellows must undertake 100 arteriographic procedures, including at least 50 visceral artery catheterisations and 25 selective embolisation procedures per year.<sup>547</sup> [EL = 4]

One set of training standards for UAE specified that training fellows must undertake 50–150 diagnostic arteriograms, 65–130 angioplasties and an unspecified number of visceral artery embolisations.<sup>548</sup> [EL = 4]

One article on volume–outcome relationships was identified. This suggested that between 12.5 and 25 UAEs need to be undertaken per year to remain competent.<sup>549</sup> [EL = 4]

*Hysterectomy and oophorectomy*

Four volume–outcome studies were identified relating to hysterectomy. Most of the studies found a volume–outcome relationship for hysterectomy, but these studies did not account for case-mix or differentiate between surgeon and hospital volume, or the type of hysterectomy being undertaken.

One cohort study compared the relationship between patient outcome and volume of surgery undertaken by the surgeon for several interventions, including abdominal hysterectomy for any indication. The study found that the volume–outcome relationship for hysterectomy was non-significant.<sup>550</sup> [EL = 2+]

One cohort study on women who had undergone LAVH for benign disorders found that complications were reduced after the surgeon had undertaken 30 procedures, and that this should be the number required to become competent.<sup>551</sup> [EL = 2+]

One audit study ( $n=20\ 249$ ) found that difference between expected and actual mortality rates for hysterectomy for any indication were related to volume of procedures performed (actual versus expected mortality by volume performed: 1–24 hysterectomies per year OR 1.874; 361 or more hysterectomies per year OR 0.733).<sup>552</sup> [EL = 3]

One study ( $n=6609$ ) found that complication rates with hysterectomy for any indication were related to volume of procedures undertaken (OR comparing low to high volume by procedure: hysterectomy = 1.35 [95% CI 1.00 to 1.82]).<sup>553</sup> [EL = 3]

These results do not allow a specific figure to be outlined for the minimum numbers of procedures to be performed. What they do show is that a volume–outcome relationship is likely to exist, and therefore a policy towards higher rather than lower volume of surgery by surgeons and within hospitals should be encouraged.

**14.1.2 GDG discussion on competencies**

Given the limited amount of evidence available on competencies, the GDG discussion was the basis for recommendations. In addition, meetings were held with experts and their views were included in the discussion. The GDG discussion highlighted the following issues:

- There is significant variability in training undertaken by clinicians. (The GDG defined a training programme as any form of formal education, such as apprenticeship or course attendance.) The GDG felt that it is essential that any operator must have completed an accredited training programme provided by a relevant professional organisation before undertaking a procedure.
- Given the limited data available on volume–outcome effects, the GDG did not feel that they could make valid recommendations on a minimum level of activity. However, they did feel that encouraging higher volume was necessary, and that this may mean limiting the number of practitioners undertaking a procedure.
- However, the GDG stated that any minimum level of activity would have to take into account the patient case-mix and the generic nature of procedures, such as the ability to close wounds.
- The GDG felt that there is a need for a service framework to be in place for maintaining competencies and audit standards. This was seen as being of major importance. Once a

framework is in place, standards outlined in guidelines could be implemented in a systematic manner. If frameworks do not exist then introduction of standards is more difficult.

- Any system should include a mechanism for the reporting of any complications to the operator and for a regular forum for discussion of cases among colleagues.
- The GDG felt that information on operator competence should be available to any prospective patient. This information could include training completed, number of procedures undertaken and their complication rates. However, the GDG recognised that providing raw figures without explanation could create confusion for women about what they meant.
- Given that the range of treatments available is increasing and the number of women being treated is stable or falling, it was felt that there was a need for subspecialty training and accreditation. For example, not all trainees may need to be trained in hysterectomy for HMB as not all will be required to undertake this procedure.
- A system needs to be in place for MHRA Device Alerts to be incorporated into training programmes.
- One option that the GDG believed would be helpful was that referral for a procedure should be to a specific operator with special interest or training in the area. This will ensure that any potential volume–outcome effect is maximised and clinical governance ensured.
- Given the range of endometrial ablation techniques available, it is essential that any individual undertakes education and training in each technique in order to gain proficiency in each.
- The GDG also felt that, where possible, ultrasound should be undertaken in a dedicated gynaecological ultrasound unit, as the specialist knowledge in such a unit provided better results.
- Diagnostic laparoscopy will be part of Core Training but all types of hysterectomy will be taught as part of Special Skills Modules, i.e. not all trainees will learn these skills.
- Hysterectomy for fibroids should be done in specialist centres with experience in advanced open surgery.
- The number of cases will also depend on the overall profile of cases of a particular surgeon.
- Other appropriate specialists should be available.
- An individual surgeon's figures should be available publicly.

### 14.1.3 Evidence statement on competencies

The results of GDG discussion highlighted a series of generic issues relating to education and training, and maintenance of skills for any procedure. There is a need for accredited training to be completed prior to a procedure being performed without supervision. Referral should be made to those clinicians with specialist training and experience in a particular procedure. These clinicians should preferably be within specialist centres that have been accredited by a central body. Audit standards should be monitored centrally to ensure complete and transparent assessment of outcome. The GDG did not feel that making specific recommendations on activity levels without evidence of impact would be beneficial. Further information is provided in evidence tables 14.1 and 14.2.

#### Recommendations on competencies

##### *Training*

All those involved in undertaking surgical or radiological procedures to diagnose and treat HMB should demonstrate competence (including both technical and consultation skills) either during their training or in their subsequent practice. [D(GPP)]

The operative competence of healthcare professionals who are acquiring new skills in procedures to diagnose and treat HMB should be formally assessed by trainers through a structured process such as that defined within training schemes of the Post-graduate Medical Education and Training Board (PMETB), the Royal Colleges and/or the Society and College of Radiographers (SCoR). [D(GPP)]

Training programmes must be long enough to enable healthcare professionals to achieve competency in complex procedures when these are appropriate (for example, operations for fibroids that are large or in an awkward position, or using laparoscopic techniques). These training programmes will usually be located in units with a particular interest and sufficient workload to allow experience of these procedures. [D(GPP)]

*Maintenance*

Maintenance of surgical, imaging or radiological skills requires a robust clinical governance framework including audit of numbers, decision making, case-mix issues and outcomes of all treatments at both individual operator and organisational levels. These data should be used to demonstrate good clinical practice. [D(GPP)]

Established healthcare professionals should be able to demonstrate that their training, experience and current practice meets or exceeds the standards laid out for newly trained professionals. [D(GPP)]

*Governance*

If a healthcare professional lacks competence to undertake a procedure then they should refer the woman to a professional with the appropriate skill. Organisations that commission services should be responsible (through service specification based on robust audit data) for identifying and contracting professionals with appropriate skills. [D(GPP)]

**Research recommendations on competencies**

- Do volume–outcome relationships exist in gynaecological procedures, taking into account case-mix, hospital and surgeon factors?

**Implementation advice on competencies**

The GDG felt that the following are important to the implementation of the competency recommendations outlined above:

- a framework should be put in place for reporting of outcomes requiring further unexpected intervention, at local and national levels
- data should be captured from women and general practice records
- patient information leaflets or appointment letters should contain a feedback form for the woman to complete.

# Appendix A

## Health economics

---

### Introduction

As part of the guideline development process a health economics component was included in each of the guideline questions. A systematic review of the literature was undertaken to identify relevant economic evidence for each question. Where evidence that met the inclusion criteria was identified, it was summarised in the appropriate section of the guideline. Where suitable evidence was identified, no modelling was conducted to address these questions. The areas where evidence was identified were information provision, LNG-IUS, endometrial ablation, UAE and hysterectomy.

The GDG, with the guidance of the health economist, identified two areas of the guideline pathway where it was felt health economics evidence was lacking and that further analysis through decision modelling was required. These two areas were investigations for HMB and pharmaceutical treatment for HMB. Decision-analytic models were developed to address these questions and the results are presented in this section. Where the answers to these questions inform particular clinical questions, a summary of results has also been presented in the appropriate section of the guideline.

The first question presented in this section is the cost-effectiveness of pharmaceutical treatments for menorrhagia in primary care. A number of articles relating to the cost-effectiveness of the LNG-IUS when compared with hysterectomy were identified. These are summarised in the appropriate section of the guideline.

The second question considered here is the cost-effectiveness of imaging techniques for the diagnosis of intrauterine pathologies on referral to secondary care.

## A.1 Cost-effectiveness of first-line pharmaceutical treatments for uncomplicated HMB

### A.1.1 Methods

This model addresses the cost-effectiveness of four drugs commonly used to treat HMB. No economic evidence comparing the effectiveness of the selected treatments was found, and the GDG considered the development of an economic model a priority, given the common nature of the problem, the high decrement to quality of life for women with the problem, and the variety of treatments commonly used. An economic model allows for the evaluation of various treatment strategies in order to compare their relative costs and benefits.

A state-transition (Markov) model was used to assess the cost-effectiveness of the four pharmaceutical treatments. Markov models used in decision analysis comprise a series of cycles of equal length. A hypothetical cohort of patients in the model spends each cycle in the model in a particular health state (e.g. good health, poor health, death). Patients can move between health states with given probabilities estimated from clinical data on the effectiveness of treatment. Each health state accrues both costs (of treatment) and health benefits associated with being in that state, measured in quality-adjusted life years (QALYs). This approach is useful because it allows for comparison of the costs and effects of alternative treatments for illnesses where disease states recur over time. This approach is therefore appropriate for HMB given the long-term nature of the condition, the very high likelihood of recurrence if treatment is stopped, and the high rates of discontinuation for some pharmaceutical treatments. The health states used in this menorrhagia

model are described in Table A.1. A 5 year time horizon was chosen as this is the maximum time for which one of the treatments considered is licensed. A 3 month cycle length was selected based on the available evidence, the expert opinion of the GDC and current practice for the medical management of HMB. In total, the model runs for 20 cycles (four cycles per year).

The four treatments compared in the model are:

- combined oral contraceptive (COC) pill
- tranexamic acid
- levonorgestrel-releasing intrauterine system (LNG-IUS)
- nonsteroidal anti-inflammatory drugs (NSAIDs) – mefenamic acid.

Three distinct analyses are undertaken using the Markov model:

- all pharmaceutical treatments are compared with watchful waiting
- hormonal treatments only are compared with surgical treatment
- non-hormonal treatments only are compared with watchful waiting.

#### *All pharmaceutical treatments versus watchful waiting*

None of the four treatments can be considered the primary pharmaceutical treatment for HMB, as all four are widely used. In order to make appropriate comparisons, the treatments must be assessed against a relevant alternative baseline treatment. The initial baseline treatment for comparison in this model is watchful waiting, or no pharmaceutical treatment. This has been selected as the comparator for three reasons:

- the condition is not life-threatening and thus no treatment is a viable management option
- there is no primary medical therapy; a number of different treatments are currently licensed and prescribed for this condition
- as per the evidence presented in the guideline, there are no indications for direct referral for surgery as a first-line treatment where uncomplicated menorrhagia is suspected ('uncomplicated' here means that pathology has not been identified or is not sufficient to require specialist treatment).

#### *Hormonal treatments versus surgical intervention*

Although surgical interventions (hysterectomy and endometrial ablation) for uncomplicated menorrhagia are not considered as a comparator in the overall analysis, they play an important role in the management of this condition. In women who have completed their families and who do not wish to retain their fertility, surgical treatment may be an appropriate intervention. For this reason, a separate analysis is undertaken of those pharmaceutical treatments that provide contraceptive benefits in comparison with a direct referral to surgery.

#### *Non-hormonal treatments versus watchful waiting*

Some women may wish to retain their fertility, and a further analysis is undertaken only of those treatments that do not provide contraception (tranexamic acid and NSAIDs). These are compared with a strategy of no treatment, as surgical treatment for uncomplicated menorrhagia does not allow a woman to retain her fertility (except for myomectomy for treatment of uterine fibroids).

#### *Structure of the model*

At the beginning of each model cycle, a patient may be in one of seven specified health states. A person can only be in one health state during one cycle. Patients only move between states at the end of each cycle. All health states and probabilities used in the model are outlined in Table A.1.

Patients are assumed to enter the model at 42 years of age. It is recognised that, in practice, patients undergoing an initial pharmaceutical treatment are likely to be younger on average than those who are referred for surgery. However, there is no evidence that age has any impact on the effectiveness of pharmaceutical treatments. The model considers a hypothetical cohort of 1000 patients receiving each treatment option.

Initially the model only allows for one pharmaceutical treatment to be used before a patient is referred for surgical treatment, as no evidence was identified assessing the effectiveness of one or more subsequent treatments when the initial treatment has failed. A separate sensitivity analysis

**Table A.1** Markov model health states

Health state	Description and possible state transitions
Not well	All patients spend the first cycle of the model in the 'not well' state. A patient in this state has perceived heavy bleeding. From this state, a patient can move to the 'well' state if the heavy bleeding is resolved after treatment. If the bleeding is not resolved, they move to the 'recurrence – discontinue treatment' state. Patients cannot enter this state following the initial cycle – if a patient is not well following the initial treatment cycle, they are defined as having a recurrence and move to the appropriate state described below.
Well following pharmaceutical treatment	A patient can only enter this state following successful pharmaceutical treatment in the initial cycle. A patient in this state has no perceived heavy bleeding. It is assumed that a pharmaceutical treatment that is effective following the initial treatment cycle will continue to be effective. Patients who choose to discontinue treatment when in the 'well following pharmaceutical treatment' state are assumed to do so for reasons unrelated to the efficacy of the treatment, such as unpleasant adverse effects. Following a period spent in the 'well following pharmaceutical treatment' state, a patient may continue in this state or, for the reasons outlined, move to the 'recurrence – discontinue treatment' state.
Recurrence – discontinue treatment	Patients that have chosen to discontinue treatment will spend a cycle in this state. A majority of women will have surgical treatment following the discontinuation of pharmaceutical treatment, although some will choose to receive no further treatment. From this state, a patient will enter either the 'surgery' state or the 'recurrence – no further treatment' state.
Recurrence – no further treatment	A patient that enters this state will continue in this state until the end of the model period.
Surgery	Patients that discontinue medical therapy will generally have some form of surgical intervention. Following a period spent in this state, patients move to the 'well following surgery' state.
Well following surgery	A patient will enter this state following successful surgical treatment. They will remain in this state until the end of the model period.
Dead	Following any cycle in the model, a patient has a certain likelihood of moving to the 'dead' state. The likelihood of moving to this state is based on the natural rate of death of the patient population, as established by the life tables for England. Patients who undergo surgical treatment also have an associated risk of death – this probability is taken from the relevant literature. Once a patient enters the 'dead' state, they no longer accrue any costs or benefits.

has been undertaken to estimate in what proportion of women where the initial pharmaceutical treatment has failed a second pharmaceutical treatment would be cost-effective.

### A.1.2 Treatment effectiveness

A systematic review of the clinical and economic evidence was conducted for the pharmaceutical treatment of HMB and is presented in Chapter 8. Wherever possible, the values used to populate the Markov model have been taken from the studies included in that review. In those instances where data was not available from the systematic review, estimates were taken from the best available published evidence source. Where no published evidence was available, the expert opinion of the GDG members was sought. The values used to estimate the clinical effectiveness for each pharmaceutical treatment are shown in Table A.2.

The complaint of HMB is a subjective one. Many women feel they have HMB yet have a monthly blood loss below the clinical cut-off point of 80 ml per cycle.<sup>133</sup> These women still seek treatment because of the impact of the condition on their quality of life. It is appropriate then to consider the success of any treatment for menorrhagia in terms of the women's perception of its impact on their usual blood loss, and not on the average reduction in blood loss following treatment as measured in many studies. As such, the analysis presented here considers treatment success in terms of the proportion of women who are satisfied; it is thus assumed that women who continue (or indicate that they would continue) to use a treatment are satisfied.



**Table A.2** Pharmaceutical treatment effectiveness parameters used in the model

Assumption	Value	Range	Source
<i>COC pill</i>			
Treatment success rate (proportion of women satisfied following treatment with COC pill)	0.30	0.10–0.68	Taking high and low estimates for other therapies and using a triangular distribution
Proportion of women who discontinue treatment following a successful cycle of treatment	0.026	—	<i>Long-acting Reversible Contraception</i> guideline (NICE) <sup>286</sup> (10% of women discontinue the pill in 1 year)
Likelihood that a successful treatment continues to work	1.00	—	GDG opinion
Proportion of women who discontinue treatment when there is perceived heavy bleeding following treatment	1.00	—	GDG opinion
Proportion of women who have surgical treatment following failed pharmaceutical treatment	0.75	—	GDG opinion
<i>LNG-IUS</i>			
Proportion of women with LNG-IUS <i>in situ</i> after 1 year	0.68	0.61–0.75	Hurskainen <sup>105</sup>
Proportion of women with LNG-IUS <i>in situ</i> after 5 years	0.48	0.43–0.53	Hurskainen <sup>104</sup>
Proportion of women who discontinue treatment following a successful cycle of treatment:			Calculated from figures in Hurskainen <sup>104</sup>
Year 1	0.096	0.108–0.085	
Years 2–5	0.022	0.019–0.024	
Likelihood that a successful treatment continues to work	1.00	—	GDG opinion
Proportion of women who discontinue treatment when there is perceived heavy bleeding following treatment	1.00	—	GDG opinion
Proportion of women who have surgical treatment following failed pharmaceutical treatment	0.83	0.83–1.00	Hurskainen <sup>104</sup>
Insertion failure rate	0.017	—	Hurskainen <sup>104</sup>
<i>Tranexamic acid</i>			
Treatment success rate (proportion of women satisfied with tranexamic acid at 1 year)	0.77	0.67–0.87	Bonnar and Sheppard <sup>305</sup>
Proportion of women who discontinue treatment following a successful cycle of treatment	0.046	—	Bonnar and Sheppard <sup>305</sup>
Likelihood that a successful treatment continues to work	1.00	—	GDG opinion
Proportion of women who discontinue treatment when there is perceived heavy bleeding following treatment	1.00	—	GDG opinion
Proportion of women who have surgical treatment following failed pharmaceutical treatment	0.75	—	GDG opinion
<i>NSAIDs (mefenamic acid)</i>			
Treatment success rate (proportion of women satisfied with NSAIDs at 1 year)	0.74	0.64–0.84	Bonnar and Sheppard <sup>305</sup>
Proportion of women who discontinue treatment following a successful cycle of treatment	0.064	—	Bonnar and Sheppard <sup>305</sup>
Likelihood that a successful treatment continues to work	1.00	—	GDG opinion
Proportion of women who discontinue treatment when there is perceived heavy bleeding following treatment	1.00	—	GDG opinion

Women who continue to feel they have HMB following pharmaceutical treatment are considered to have had unsuccessful treatment. Evidence from the systematic review suggests that most women that have failed pharmaceutical treatment will undergo surgical treatment in an effort to resolve their HMB.<sup>245,325</sup> It is necessary to include the costs and effects of surgical treatment within the Markov model to accurately reflect the cost of failed pharmaceutical treatment.

A cost-effectiveness analysis of surgical interventions for uncomplicated menorrhagia has recently been conducted as part of the health technology assessment of endometrial ablation.<sup>334</sup> Data on the costs and effectiveness of surgical treatment have largely been taken from this analysis and adapted where necessary. Evidence that does not come from this analysis is taken from the systematic review of surgical interventions for HMB in Chapters 11 and 13, or from other sources of published evidence where this is missing from the systematic review. The expert opinion of the GDG was sought where no published evidence was found. Details of the clinical parameters included in the surgical treatment analysis are found in Table A.3. Uterine artery embolisation is a relatively new treatment for women with fibroids, and is not included in this model as insufficient data on which to make comparisons were available.

The outcomes of treatment in the analysis are expressed in terms of QALYs gained for each treatment. Published evidence sources were used to identify the quality of life weightings associated with living with HMB for 1 year; these values are described in detail in Table A.4. It is recognised that the utility value chosen for women with HMB refers to those referred for surgery and that this may overestimate the extent of the problem in primary care. However, sensitivity analysis undertaken to test this assumption showed that even if the utility decrement associated with HMB is low, that is it is not considered a serious problem for the woman, the relative results of the model were unchanged (see sensitivity analysis for full details).

**Table A.3** Surgical treatment effectiveness parameters used in the model

Parameter	Value	Source
<i>Initial surgical treatment</i>		
Proportion of women who have surgical treatment following failed pharmaceutical treatment	0.75	GDG opinion
Proportion of women who undergo hysterectomy as surgical treatment for menorrhagia	0.43	Reid <sup>606</sup>
Proportion of women who undergo TCRE as surgical treatment for menorrhagia	0.25	Reid <sup>606</sup>
Proportion of women who undergo MEA as surgical treatment for menorrhagia	0.16	Reid <sup>606</sup>
Proportion of women who undergo TBEA as surgical treatment for menorrhagia	0.16	Reid <sup>606</sup>
Prevalence of fibroids	0.30	Vercellini (in Farquhar <sup>151</sup> )
Proportion of women with fibroids who have surgery (hysterectomy or myomectomy)	0.85	GDG opinion
Complications after hysterectomy	0.086	Maresh <sup>523</sup>
Death after hysterectomy (direct cause)	0.00038	Maresh <sup>523</sup>
Average waiting time for hysterectomy	83 days	HES data
Average waiting time for ablation	94 days	HES data
<i>Recurrence following ablation</i>		
Recurrence of menorrhagia following ablation (all methods)	0.10	Garside review of evidence <sup>334</sup>
Proportion of women with failed first ablation (all methods) having further treatment	1.00	Assumption in Garside <sup>334</sup>
Proportion of women having further treatment who have hysterectomy	0.60	Cooper <sup>555</sup>
Proportion of women having further treatment who have repeat ablation	0.40	Garside review of evidence <sup>334</sup>
Recurrence of menorrhagia following second ablation	0.10	Garside review of evidence <sup>334</sup>
Proportion of women with failed second ablation (all methods) having hysterectomy	0.90	Professional estimate assumed in Garside <sup>334</sup>

MEA = microwave endometrial ablation; TBEA = thermal balloon endometrial ablation; TCRE = transcervical resection of the endometrium.

**Table A.4** Quality of life values used in the model

Health state	Value per year (95% CI)	Value per cycle (range based on 95% CI)	Source
Not well (perceived heavy bleeding)	0.50 (0.48 to 0.52)	0.125 (0.12 to 0.13)	Sculpher <sup>554</sup>
Well following pharmaceutical treatment (no perceived heavy bleeding)	0.84 (0.73 to 0.93)	0.21 (0.183 to 0.233)	Hurskainen <sup>104</sup>
Well following surgery (no perceived heavy bleeding)	0.88 (0.75 to 0.95)	0.22 (0.188 to 0.238)	Hurskainen <sup>104</sup>
Complications following surgery	0.50 (0.48 to 0.52)	0.125 (0.12 to 0.13)	Sculpher <sup>554</sup>

Quality of life scores for a reduction in heavy bleeding are estimated to be the same for all pharmaceutical treatments – it is assumed that the quality of life refers to the state of no heavy bleeding following pharmaceutical treatment, rather than to the effect of a particular drug. The adverse effect profile of each drug may have an effect on the resulting quality of life scores, although there is no evidence of this; impacts of adverse effects are assumed to be captured in the discontinuation rate for each drug.

Quality of life scores for surgery are assumed as the score for hysterectomy, as hysterectomy is the most common surgical procedure undertaken for HMB. While it is likely that the difference in QALYs gained will be reduced as more non-hysterectomy procedures are undertaken, the difference in quality of life between second-generation ablation techniques and hysterectomy is negligible.

The following example illustrates how QALYs are calculated in this model. Heavy menstrual bleeding is associated with a quality of life of 0.50 – that is, patients who suffer from this illness have reported that they feel a loss in terms of quality of life that is equivalent to half a year at full health.<sup>554</sup> During the initial 3 month cycle of the model spent in the ‘not well’ state, the patient accrues 0.125 QALYs (0.50 QALYs per year/four cycles per year). If the treatment is successful, the patient moves to the ‘well following pharmaceutical treatment’ state. During each subsequent model cycle spent in this state, the patient accrues 0.82 QALYs per full year, or 0.21 QALYs for that cycle.<sup>104</sup> The QALYs accrued in each cycle are then summed to give the total number of QALYs for that patient during the 5 year period of the model. Like costs, QALYs are discounted at 3.5% per annum (0.078% per cycle) to reflect the greater value attached to health gains made in the present relative to those made in the future.

#### *Treatment costs*

This analysis assumes an NHS perspective for the estimation of costs, as required by NICE guidance. Costs include the medical management of menorrhagia in a primary care setting and surgical treatment in a secondary care setting. In line with NICE recommendations, this analysis does not consider costs to the patient associated with the condition or its treatment (such as time off work or transportation to and from appointments). All costs are discounted at 3.5% per annum as recommended by NICE.

The costs of pharmaceutical treatments for HMB comprise the costs of individual medicines and devices, and the costs associated with the initial GP consultation, the fitting of devices where appropriate, routine follow-up consultations and a consultation if a decision is taken to discontinue treatment. Costs associated with the management of adverse effects from pharmaceutical treatment are not included in full, as there is insufficient evidence upon which to draw. However, the impact of adverse effects on quality of life is captured in part by the discontinuation rate of treatments. The costs for pharmaceutical treatment are detailed in Table A.5.

When pharmaceutical treatment fails, many women will undergo surgical treatment. Women referred for specialist care will require investigations to explore the cause of the HMB, followed in most cases by surgery. Investigations will involve consultation with a specialist and an ultrasound examination to exclude any intrauterine pathology and to identify fibroids. Surgical treatment is dependent on the results of the imaging examination and subsequent diagnosis. The costs for surgical treatment, including diagnostic investigations, are detailed in Table A.6.

The source for each element of the costs for both medical and surgical components of the model is included in Tables A.5 and A.6. Where possible, costs have been taken from published sources. The costs associated with imaging are taken from analysis conducted for this guideline, where the cost-effectiveness of diagnostic imaging is considered. All costs have been adjusted in line with the Hospital and Community Health Service index to 2004 prices. Some costs are subject to uncertainty and this is addressed in the sensitivity analysis.

**Table A.5** Cost data for pharmaceutical treatments used in the model

Parameter	Cost (£)	Range (£)	Source
<i>COC pill</i>			
Initial GP consultation (10 minutes)	24.00	—	PSSRU
3 month follow-up GP consultation (10 minutes)	24.00	—	PSSRU
Routine annual follow-up GP consultation (10 minutes)	24.00	—	PSSRU
Cost per model cycle of COC pill (levonorgestrel 150 micrograms, ethinylestradiol 30 micrograms) <sup>a</sup>	8.31	7.44–9.18	BNF
Initial stage cost	56.31	55.44–57.18	Includes cost of initial GP consultation, 3 month follow-up consultation and cost of treatment
Incremental stage cost	14.31	13.44–15.18	Includes cost of drug and ¼ cost of follow-up appointment
Cost of discontinuation	24.00	—	Includes the cost of a GP consultation
<i>LNG-IUS</i>			
Cost of device	83.16	—	BNF
Initial consultation and fitting:		—	Costs: PSSRU
GP (30 minutes)	72.00		Length: GDG opinion/LARC
practice nurse (10 minutes)	4.30		
Sterile pack for insertion	18.20	—	LARC
4–6 week follow-up consultation:		—	Costs: PSSRU
GP (10 minutes)	24.00		Length: GDG opinion/LARC
practice nurse (10 minutes)	4.30		
3 month follow-up GP consultation (10 minutes)	24.00	—	Costs: PSSRU
Consultation for removal:		—	Length: GDG opinion/LARC
GP (10 minutes)	24.00		Costs: PSSRU
practice nurse (10 minutes)	4.30		Length: GDG opinion/LARC
Routine annual follow-up GP consultation (10 minutes)	24.00	—	PSSRU
Sterile pack for removal	3.17	—	LARC
Initial stage cost	229.66	206.69–252.63	Includes cost of initial GP consultation, 3 month follow-up consultation and cost of treatment
Incremental stage cost	6.00	—	Includes ¼ cost of annual follow-up appointment
Cost of discontinuation	31.47	—	Includes the cost of a GP consultation for removal and sterile removal pack
<i>Tranexamic acid</i>			
Initial GP consultation (10 minutes)	24.00	—	PSSRU
3 month follow-up GP consultation (10 minutes)	24.00	—	PSSRU
Cost per model cycle of tranexamic acid (based on 28 pills per cycle)	20.16	17.28–23.04	BNF; base case reflects median drug cost
Routine annual follow-up GP consultation (10 minutes)	24.00	—	PSSRU
Initial stage cost	68.16	65.28–71.04	Includes cost of initial GP consultation, 3 month follow-up consultation and cost of treatment
Incremental stage cost	26.16	23.28–29.04	Includes cost of drug and ¼ cost of follow-up appointment
Cost of discontinuation	24.00	—	Includes the cost of a GP consultation
<i>NSAIDs (mefenamic acid)</i>			
Initial GP consultation (10 minutes)	24.00	—	PSSRU
3 month follow-up GP consultation (10 minutes)	24.00	—	PSSRU
Cost per model cycle of mefenamic acid (based on 45 pills per model cycle) – 500 mg, 21 tablet pack = £2.21	4.74	—	BNF 50
Routine annual follow-up GP consultation (10 minutes)	24.00	—	PSSRU
Initial stage cost	52.74	47.47–58.01	Includes cost of initial GP consultation, 3 month follow-up consultation and cost of treatment
Incremental stage cost	10.74	9.67–11.81	Includes cost of drug and ¼ cost of follow-up appointment
Cost of discontinuation	24.00	—	Includes the cost of a GP consultation

BNF = *British National Formulary* 50 (September 2005); COC = combined oral contraceptive; LARC = *Long-acting Reversible Contraception* guideline (NICE);<sup>286</sup> PSSRU = *Unit Costs of Health and Social Care* (Personal Social Services Research Unit) 2005.

<sup>a</sup> This particular combination was chosen because RCT evidence is available for its effectiveness in treating menorrhagia. Sensitivity analysis on this cost reflects the cost of different options for this formulation.

**Table A.6** Cost data for surgical treatments used in the model

Parameter	Cost per unit (£)	Source
Initial consultation (20 minutes)	27.66	PSSRU
Second consultation (20 minutes)	27.66	PSSRU
Preoperative clinic with nurse (20 minutes)	10.00	PSSRU
Full blood count	3.06	Royal Free Hospital
Transvaginal ultrasound (TVS)	107.49	Critchley <sup>69</sup> and guideline analysis of imaging techniques
Cost per surgery (hysterectomy or myomectomy)	2762.88	Lumsden (unpublished data)
Cost per TCRE treatment	1324.53	Garside <sup>334</sup>
Cost per MEA treatment	1123.22	Garside <sup>334</sup>
Cost per TBEA treatment	985.90	Garside <sup>334</sup>

MEA=microwave endometrial ablation; PSSRU=*Unit Costs of Health and Social Care* (Personal Social Services Research Unit) 2005; TBEA=thermal balloon endometrial ablation; TCRE=transcervical resection of the endometrium.

### A.1.3

### Results

The results of the economic analysis are presented in the form of incremental cost-effectiveness ratios (ICERs), which express ‘additional cost per quality-adjusted life year gained’ of one treatment compared with another. The estimation of this ratio allows for a direct comparison between treatments, assessing whether the additional benefit (QALYs) is worth the additional cost when switching from one treatment to another. The ICERs compare the relative cost-effectiveness of the various treatments for HMB, including watchful waiting, pharmaceutical treatment and surgical treatment.

Treatments have been ranked from least to most costly, with the baseline of no treatment listed first where appropriate. Where one treatment is less costly and provides greater benefit than another treatment, the first treatment is said to dominate the alternatives. The ICERs between the non-dominated methods remaining in the analysis have been calculated.

The results of the analyses of the Markov model, for a cohort of 1000 women with uncomplicated HMB, are presented in Tables A.7, A.8 and A.9. Table A.7 shows the results when all pharmaceutical treatments are compared with watchful waiting, Table A.8 compares hormonal treatments with surgical treatment, and Table A.9 compares non-hormonal treatments with watchful waiting.

#### *All pharmaceutical treatments versus watchful waiting*

All pharmaceutical treatments are more costly and accrue a greater number of QALYs than no treatment. LNG-IUS accrues the greatest number of QALYs of all medical therapies compared

**Table A.7** Summary of the cost per QALY analysis for all pharmaceutical treatments at 5 years for a cohort of 1000 women

Treatment	Total cost (£)	Incremental cost (£)	Total effect (QALYs)	Incremental effect (QALYs)	ICER (£/QALY)
No treatment	24,000	—	2444.82	—	—
LNG-IUS	1,177,910	1,153,910	3818.89	1374.07	840
Tranexamic acid	1,490,387	312,477	3751.07	-67.82	Dominated by LNG-IUS
NSAIDs (mefenamic acid)	1,529,051	351,141	3699.38	-119.50	Dominated by LNG-IUS
COC pill	1,714,601	536,692	3610.71	-208.18	Dominated by LNG-IUS

**Table A.8** Summary of the cost per QALY analysis for hormonal pharmaceutical treatments at 5 years for a cohort of 1000 women (hormonal treatments compared with surgery)

Treatment	Total cost (£)	Incremental cost (£)	Total effect (QALYs)	Incremental effect (QALYs)	ICER (£/QALY)
LNG-IUS	1,177,910	—	3818.89	—	—
Surgery	1,642,633	464,723	3596.81	-222.08	Dominated by LNG-IUS
COC pill	1,714,601	536,692	3610.71	-208.18	Dominated by LNG-IUS

**Table A.9** Summary of the cost per QALY analysis for non-hormonal pharmaceutical treatments at 5 years for a cohort of 1000 women

Treatment	Total cost (£)	Incremental cost (£)	Total effect (QALYs)	Incremental effect (QALYs)	ICER (£/QALY)
No treatment	24,000	—	2444.82	—	—
Tranexamic acid	1,490,387	1,466,387	3751.07	1306.25	1,123
NSAIDs (mefenamic acid)	1,529,051	38,664	3699.38	-51.68	Dominated by tranexamic acid

and is less costly over 5 years than any of the other treatment options. The cost per additional QALY for choosing LNG-IUS in preference to no pharmaceutical treatment is £840. Sensitivity analysis of these comparisons showed that the relative cost-effectiveness of these treatments was not sensitive to changes in quality of life weights, treatment effectiveness parameters or costs and that the LNG-IUS as a first-line pharmaceutical treatment is the only cost-effective strategy.

#### *Hormonal treatments versus surgery*

The contraceptive pharmaceutical treatments are compared only with surgical treatments, as a loss of fertility is generally a consequence of surgical treatments (apart from myomectomy for women with uterine fibroids).

The LNG-IUS is the least costly of the three options compared. Both direct referral for surgery and the combined oral contraceptive (COC) pill accrue fewer QALYs at a greater cost than LNG-IUS. As reported in the systematic review of hormonal treatments (Chapter 8), little clinical evidence of sufficiently high quality was found that evaluated the COC pill as a treatment for menorrhagia, and therefore the results should be interpreted with caution. However, sensitivity analysis showed that the results of this comparison were not sensitive to changes in the rate of effectiveness for this treatment, and, at all values considered, LNG-IUS is the only cost-effective strategy.

#### *Non-hormonal treatments versus watchful waiting*

When compared with a strategy of watchful waiting, both NSAIDs and tranexamic acid generate more QALYs but at a greater cost. The cost per additional QALY for choosing tranexamic acid over watchful waiting is £1,123. NSAIDs generate fewer QALYs at a greater cost than tranexamic acid. Sensitivity analysis showed that this result was not sensitive to changes in quality of life weights, treatment effectiveness rates or costs; at all values considered, tranexamic acid is the more cost-effective option.

### A.1.4 Sensitivity analysis

The development of a decision-analytic model is often subject to a degree of uncertainty in the value of the parameters used to populate the model. To help understand how this uncertainty affects the results of the analysis it is useful to explore how sensitive the model is to changes in all or some of the parameters. Sensitivity analysis is simply the process of altering the value of one or more parameters used in a decision-analytic model and recalculating the results. The results of the adjusted model are then compared with the baseline results. The differences between the results indicate how much influence a given parameter can have on the outcome of a model: the greater the difference, the more influential the parameter is likely to be.

Many parameters used in the above analysis of pharmaceutical treatments for HMB are subject to uncertainty. The sensitivity of the model to a number of these parameters is explored through a series of one-way and threshold analyses. Parameters examined in the analysis include:

- utility values
- treatment effectiveness/discontinuation rates
- cost of pharmaceutical treatments
- cost of surgical treatments.

Further analysis has been undertaken to examine the threshold level of effectiveness required for a second pharmaceutical treatment to be cost-effective following a failed first pharmaceutical treatment.

*Utility values and preference for hysterectomy*

One area that was considered to be of potential importance to the results of the model analysis was the utility loss of a woman with HMB. This varies substantially between patients, ranging from a utility value of 0.00 to 0.95 (where full health equals a utility of one). The base-case analysis assumes the mean value of 0.50 for the utility associated with having HMB. One-way sensitivity analysis was undertaken to test whether this assumption was valid.

Additionally, many women place a high value on retaining their uterus (though not necessarily fertility) and have a strong preference for avoiding hysterectomy as a treatment to resolve the problem of menorrhagia. Although this preference is partially captured in the model by the proportion of women who are assumed to not undergo surgery as treatment (see Table A.3), sensitivity analysis can establish the impact of assuming that women have a strong preference for retaining their uterus, by assuming that no woman will have hysterectomy as the first-line pharmaceutical treatment for uncomplicated menorrhagia.

The initial analysis examines what would happen in the case of a typical woman who experienced a mean utility for menorrhagia of 0.50 and who had no expressed preference to avoid hysterectomy. Sensitivity analysis has been used to examine four alternative circumstances:

- the utility decrement from HMB is high and there is a strong preference to avoid hysterectomy
- the utility decrement from HMB is high and there is no strong preference to avoid hysterectomy
- the utility decrement from HMB is low and there is a strong preference to avoid hysterectomy
- the utility decrement from HMB is low and there is no strong preference to avoid hysterectomy.

Utility values in this analysis were varied by two standard deviations from the mean in either direction: the minimum utility value used was 0.19 and the maximum utility value used was 0.81. These figures were derived from a study that examined the cost–utility of hysterectomy compared with TCRE (Table A.4).

In those women for whom there is no strong preference to avoid hysterectomy, changes in the utility value associated with HMB have little impact on the results of the model. When utility associated with HMB is low (0.19), LNG-IUS remains the dominant treatment strategy, with a cost of £479 per additional QALY when compared with no treatment. LNG-IUS remains the only cost-effective treatment strategy until utility associated with HMB is 0.79. When utility is equal to or greater than 0.80, the COC pill may be cost-effective compared with LNG-IUS: at a utility value of 0.80, the COC pill generates each additional QALY at a cost of £24,510. For nearly all women the LNG-IUS will remain the cost-effective treatment strategy.

To examine the impact of changes in the utility value for women where there is a strong preference to avoid hysterectomy, an additional assumption was made that no woman will have a hysterectomy as the first-line surgical treatment for uncomplicated menorrhagia (although women with fibroids will be assumed to continue to undergo surgical treatment consisting of either myomectomy or hysterectomy). Hysterectomy will only be assumed to occur after a failed endometrial ablation. The proportion of endometrial ablations performed by alternative methods (MEA, TBEA and TCRE) remains constant.

The model is also not sensitive to changes in the utility value associated with HMB when it is assumed that there is a strong preference to avoid hysterectomy. When the utility value is at the minimum point in the range tested (0.19), LNG-IUS costs less and generates a greater number of QALYs than any other treatment, and dominates all other treatments at all other utility values tested under this scenario until the utility is greater than 0.76. Above this level of utility, the COC pill is more costly, but more effective, than the LNG-IUS. When the utility value is equal to 0.79, the incremental cost-effectiveness ratio for the COC pill compared with the LNG-IUS is £26,541 per QALY.

Under certain conditions, where the utility of a woman as a result of menorrhagia is relatively high (greater than 0.75), the COC pill may be a cost-effective alternative to the LNG-IUS. However, the utility value required for the COC pill to be cost-effective falls within the confidence limits assumed for the utility value associated with successful pharmaceutical treatment for menorrhagia.

No other treatment strategy was cost-effective at any level of utility assumed in the analysis. The model is thus not sensitive to differences in the strength of a woman's preference for avoiding hysterectomy.

### *Treatment effectiveness/discontinuation rates*

For many women, pharmaceutical treatment will not be effective in reducing menstrual blood loss to an acceptable level. Following ineffective pharmaceutical treatment, many women will go on to have surgical treatment for uncomplicated menorrhagia, such as hysterectomy or endometrial ablation. Given the high costs of surgical intervention, it was believed that the initial treatment success rate of an intervention may have an impact on the overall cost of first-line medical therapies.

There is uncertainty in the assumed discontinuation rate over 5 years for tranexamic acid and NSAIDs. Data on discontinuation for these treatments was only available for 1 year, and the same annual rate was assumed for the 5 year time horizon of the model. In one-way sensitivity analysis, the discontinuation rates for these were varied by  $\pm 10\%$  of their baseline value. The model was not sensitive to variation in the discontinuation rates for either treatment and both were dominated by LNG-IUS for all discount rates considered.

A threshold analysis was conducted to investigate whether there is a value for the discontinuation rate for each treatment at which tranexamic acid, as the most cost-effective non-hormonal treatment, would be cost-effective in comparison with LNG-IUS. The discontinuation rate assumed in the base-case analysis for tranexamic acid was 2.4% per cycle (9.1% annually). The sensitivity analysis showed that if the discontinuation rate for tranexamic acid were equal to 1.8% per cycle (6.9% annually), this treatment would generate a greater number of QALYs at a greater cost, when compared with LNG-IUS, with an ICER of £16,661. If the discontinuation rate per period for tranexamic acid were equal to 1.3% or less (5.2% or less annually), tranexamic acid would generate more QALYs at lower cost than LNG-IUS.

A lack of high-quality evidence regarding the initial treatment success rate for the COC pill required that an effectiveness rate be estimated in the model. For the base-case analysis, effectiveness was estimated using a triangle distribution, with a minimum value of 0.10 and a maximum value of 0.77. The maximum value chosen was the highest effectiveness rate of other pharmaceutical treatments. The minimum value was selected based on clinical expertise as a likely minimum value. The sensitivity analysis tests the cost-effectiveness of the COC pill at a range of fixed effectiveness rates within this same range. At all effectiveness rates tested, the COC pill generates fewer QALYs at greater cost than the LNG-IUS.

### *Pharmaceutical treatment costs*

The model of pharmaceutical treatments developed for this guideline examined the cost-effectiveness of these treatments over a period of 5 years. Although the cost per model cycle for each treatment may be relatively low, it was felt that given the 5 year time frame of the model, changes in the cost of a pharmaceutical treatment may have an influence on the relative cost-effectiveness between treatments

Over 5 years, the total cost for each medicine at their discounted present value was £222.69 for NSAIDs, £284.61 for the COC pill, £325.31 for LNG-IUS and £490.13 for tranexamic acid. While the LNG-IUS has a higher cost in the initial model period owing to the cost of the device and its insertion, this difference is less pronounced for two of the treatment strategies over the 5 year time period, and one treatment is more costly.

To account for the potential variation in costs for each strategy, a series of one-way sensitivity analyses was conducted. The cost of the initial treatment cycle as well as the cost of each subsequent treatment cycle was varied for each pharmaceutical treatment by the values indicated in Table A.5. Overall, the model was not sensitive to changes in the cost of pharmaceutical treatments. The LNG-IUS generated more QALYs at a lower cost under each of the scenarios considered.

The cost in the initial cycle for LNG-IUS is significantly higher than for the other pharmaceutical treatments. Within the base-case analysis there is an assumption that the device is fitted within a GP surgery under supervision of a practice nurse. In some cases, it may be necessary



for the device to be fitted under different circumstances. A threshold analysis was undertaken to estimate at what initial cost the LNG-IUS would not be considered the most cost-effective first-line pharmaceutical treatment.

When the cost for the initial cycle of treatment is more than doubled, to £545, the LNG-IUS strategy generates more QALYs than tranexamic acid but at a greater cost; however, the ICER is just £1,069 and the LNG-IUS strategy would be considered cost-effective. When the cost of the initial cycle is £1,900, the LNG-IUS strategy generates more QALYs than tranexamic acid at a greater cost, with an ICER of £20,021. If the threshold willingness-to-pay per QALY is assumed to be £20,000, then the LNG-IUS may not be considered a cost-effective treatment when compared with tranexamic acid when the cost of the initial cycle is greater than £1,900. If, however, the maximum willingness-to-pay per additional QALY is assumed to be £30,000, the initial cycle cost of the LNG-IUS strategy would have to exceed £2,500 before it would not be considered cost-effective when compared with no treatment.

#### *Surgical treatment*

In those instances where pharmaceutical treatment does not resolve HMB to the woman's satisfaction, she may be offered the option of surgical treatment. The analysis of surgical procedures used as the comparator in the model comprises a variety of methods which reflect current surgical treatment practices, including hysterectomy and endometrial ablation for uncomplicated menorrhagia, and myomectomy and hysterectomy for women who have fibroids.

The structure of the model is based on the assumption that all surgical treatments will occur within a single model cycle, as the average waiting time for hysterectomy is 83 days and for ablation 94 days (one model cycle is roughly 91 days). As a result, the total number of QALYs generated by surgical treatment in any model strategy may be overestimated. This overestimate of QALYs is likely to be a result of women requiring repeat ablation or hysterectomy following a failed ablation, as the subsequent procedure is unlikely to occur within the same model cycle. However, only a small number of women in each medical strategy will have a failed surgical treatment, and this assumption is unlikely to have a significant impact on the relative results of the model. In the base-case analysis, LNG-IUS generates a greater number of QALYs than surgery, at a lower cost, and any change to the model to reflect waiting times for repeat procedures would result in the surgical comparator generating fewer QALYs than before, with little difference in cost.

While less costly than hysterectomy, ablative methods for the treatment of uncomplicated menorrhagia are not always successful in reducing blood loss to acceptable levels. In some instances, further treatment is required; this is either by repeat ablation or by hysterectomy. Despite this, ablative methods have been shown to be cost-effective when compared with hysterectomy even when accounting for rates of re-treatment. As with all surgical methods, although the costs and benefits of ablation, including repeat procedures, are assumed to be incurred in a single model cycle, the relative results are highly likely to remain unaffected.

#### *Surgical treatment costs*

The model was not sensitive to variation in the costs of any of the surgical treatments. At no values within the range of costs associated with surgical treatments that were considered (Table A.6) in one-way sensitivity analyses did the relative cost-effectiveness of the treatment strategies vary. LNG-IUS dominated all other strategies under all circumstances when surgical costs were varied.

## **A.2 Cost-effectiveness of using more than one pharmaceutical treatment before referral to surgery**

The use of a second or third pharmaceutical treatment in the event of an initial pharmaceutical treatment failing is an important part of clinical practice. However, no evidence assessing the effectiveness of multiple pharmaceutical treatments was identified in the literature review. In the absence of this evidence, it would be unreasonable to assume that the treatment effect of subsequent treatments is independent of the result of the initial treatment. To address this question, the Markov model used in the earlier analyses has been modified to estimate the

minimum treatment effect required for a second pharmaceutical treatment to be considered cost-effective against strategies that involve only a single pharmaceutical treatment prior to referral for surgery.

Only those treatments that have been recommended as first-line pharmaceutical treatments in this guideline have been considered as first-line treatments in this analysis. Two strategies assuming there was no preference for contraceptive benefit were assessed: one strategy was assessed where it was assumed that contraceptive benefit was sought, and one strategy was assessed for those women wishing to avoid contraceptive benefits. The four additional strategies considered were thus:

- LNG-IUS followed by the COC pill
- LNG-IUS followed by tranexamic acid
- LNG-IUS followed by mefenamic acid
- tranexamic acid followed by mefenamic acid.

A key assumption in this analysis is that a subsequent pharmaceutical treatment is only considered where the first treatment has failed in the initial model cycle. Strategies involving two pharmaceutical treatments are not compared with one another, as there is no accepted level of effectiveness for any treatment, and thus no basis for comparison.

### A.2.1 Results

For each two-treatment strategy, there is a level of clinical effectiveness where the strategy is more effective and less costly than a single treatment strategy. Where this is the case, the strategy should be adopted if it is believed that the treatment is likely to be effective in that proportion of women. If that is not the case, the treatment should only be adopted if the expected level of effectiveness generates a cost saving of greater than £20,000 per QALY. The strategy requiring the lowest level of clinical effectiveness for the second pharmaceutical treatment in order to be considered cost-effective is that of LNG-IUS followed by tranexamic acid. This strategy should be considered cost-effective if tranexamic acid is effective in at least 13% of women where LNG-IUS has failed. At this level of effectiveness, the strategy is cost saving – it generates fewer QALYs but at a lower cost.

The level of clinical effectiveness for each strategy where it costs less and generates a greater number of QALYs is:

- 0.25 for LNG-IUS followed by tranexamic acid when compared with LNG-IUS alone
- 0.28 for LNG-IUS followed by COC pill when compared with LNG-IUS alone
- 0.33 for LNG-IUS followed by NSAIDs when compared with LNG-IUS alone
- 0.38 for tranexamic acid followed by NSAIDs when compared with tranexamic acid alone.

For a strategies-considered cost saving, at a threshold willingness-to-pay value of £20,000 per QALY, then:

- LNG-IUS followed by tranexamic acid is cost-effective when the additional treatment is effective in approximately 13% of the remaining women
- LNG-IUS followed by the COC pill is cost-effective when the additional treatment is effective in approximately 15% of the remaining women
- LNG-IUS followed by NSAIDs is cost-effective when the additional treatment is effective in approximately 15% of the remaining women
- Tranexamic acid followed by NSAIDs is cost-effective when the additional treatment is effective in approximately 20% of the remaining women.

## A.3 Cost-effectiveness of imaging for exclusion of structural abnormalities of the uterus in women with uncomplicated menorrhagia

### A.3.1 Methods

When women feel that pharmaceutical treatment has not successfully resolved their bleeding, they will often be referred to secondary care by their GP. Following consultation with a specialist

and prior to any surgical treatment, most women will undergo an imaging examination to confirm or deny the presence of certain pathologies such as fibroids or polyps that may be responsible for the bleeding. The imaging techniques most commonly used in the NHS for this procedure are transvaginal ultrasound (TVS) and hysteroscopy. Saline infusion sonography is a third alternative that, while used in other countries, is not widely available at present within the NHS. The model examines the cost-effectiveness of these three imaging methods, expressed in terms of cost per correct diagnosis.

A decision-analytic model was developed using TreeAge Pro 2005 (Figure A.1), specialised decision analysis software. Prior to visualisation, women in the model were assumed to have one of two health states: no intrauterine pathology, or any intrauterine pathology. Following the examination, the women will be given a true positive or negative diagnosis, or a false positive or negative diagnosis. The model does not follow patients beyond an initial diagnosis, as the range of potential pathologies and treatments is beyond the scope of this guideline.

It will not be possible to conduct a successful visualisation in all patients. Where visualisation is unsuccessful, patients drop out of the pathway and do not re-enter the model, as evidence was not found to estimate the likelihood of success for a second attempt at visualisation using the techniques under consideration. In the absence of specific evidence, independence between the first result and second result cannot be assumed. Full test costs are still incurred for unsuccessful visualisations.

#### *Clinical effectiveness*

Estimates of the diagnostic accuracy of each imaging method are taken from a systematic review<sup>151</sup> of investigations for abnormal uterine bleeding (AUB) in premenopausal women. The original source of each estimate is indicated in Table A.10. Individual studies included in the review were not retrieved. Estimates of the number of successful visualisations are taken from a health technology assessment examining outpatient procedures for the investigation of women with AUB.<sup>69</sup>

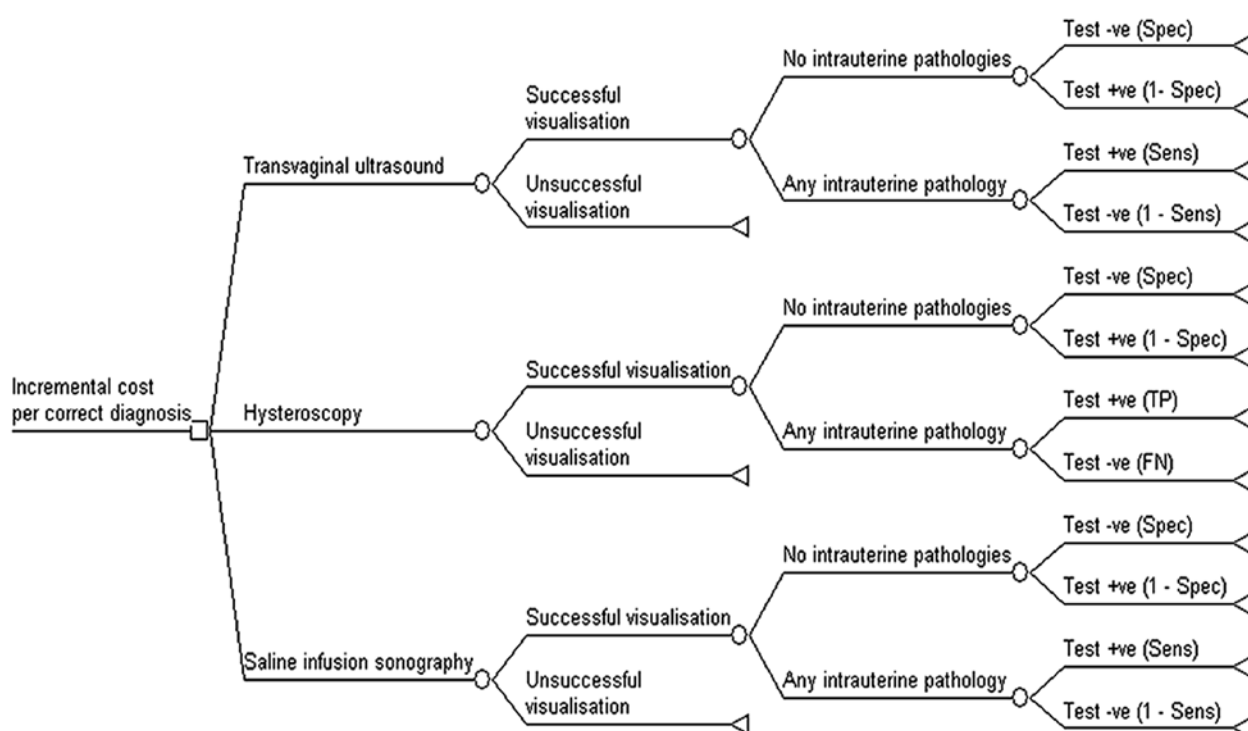

**Figure A.1** Decision tree for evaluating the cost-effectiveness of imaging for investigating intrauterine pathology

**Table A.10** Diagnostic test effectiveness and range for sensitivity analysis

Diagnostic test	Value (source)	Range (source)
<i>Transvaginal ultrasound (TVS)</i>		
Sensitivity (%)	96 (Vercellini <sup>a</sup> )	48–100 (Krampl <sup>a</sup> ; Fedele <sup>a</sup> )
Specificity (%)	86 (Vercellini <sup>a</sup> )	28–100 (Bronza <sup>a</sup> ; Fedele <sup>a</sup> )
Successful visualisations (%)	88 (Critchley <sup>69</sup> )	79–97 ( $\pm 10\%$ )
<i>Saline infusion sonography</i>		
Sensitivity (%)	87 (Schwarzler <sup>a</sup> )	87–100 (Schwarzler <sup>a</sup> ; Dijkhuizen <sup>a</sup> )
Specificity (%)	91 (Schwarzler <sup>a</sup> )	50–100 (Ossola <sup>a</sup> ; Gronlund <sup>a</sup> )
Successful visualisations (%)	83 <sup>b</sup>	Minimum range of hysteroscopy to maximum range of TVS
<i>Hysteroscopy</i>		
Sensitivity (%)	90 (Schwarzler <sup>a</sup> )	90–97 (Schwarzler <sup>a</sup> ; Widrich <sup>a</sup> )
Specificity (%)	91 (Schwarzler <sup>a</sup> )	62–93 (Ossola <sup>a</sup> ; Widrich <sup>a</sup> )
Successful visualisations (%)	77 (Critchley <sup>69</sup> )	70–85 ( $\pm 10\%$ )
<i>Prevalence of uterine pathology</i>		
<i>A priori</i> probability of any intrauterine pathology (%)	61 (Vercellini <sup>a</sup> )	—

<sup>a</sup> Cited in Farquhar.<sup>151</sup>

<sup>b</sup> The rate of successful visualisation for saline infusion sonography was not identified in the review of the literature and has been estimated. This assumption is tested in the sensitivity analysis.

#### Costs

Costs are estimated at 2004 prices, with costs from earlier years being adjusted according to the Hospital and Community Health Services pay and prices index. The perspective adopted for the economic evaluation is that of the NHS, in line with NICE guidance on economic evaluations for guidelines. Costs included in the model comprise the staff and equipment costs necessary to carry out the described examinations. Although the guideline does not address service configuration, assumptions are made in the model about the setting in which each procedure is undertaken. The model does not consider the future management of patients following examination. Owing to the range of intrauterine pathologies requiring varied treatment regimes, the majority of which fall outside the scope of this guideline, it is not possible in this analysis to

**Table A.11** Cost of imaging procedures

Imaging method	Cost per unit (£)	Range (£)	Source
<i>Transvaginal ultrasound (TVS)</i>			
Gynaecological outpatient appointment	61.56	—	Critchley <sup>69</sup>
Outpatient ultrasound session	45.93	—	Critchley <sup>69</sup>
Total cost of TVS (per procedure)	107.49	96.74–118.24	Range is $\pm 10\%$ of total cost
<i>Saline infusion sonography</i>			
Gynaecological outpatient appointment	61.56	—	Critchley <sup>69</sup>
Outpatient ultrasound session	45.93	—	Critchley <sup>69</sup>
Consumables	37.62	0.00–100.23	Cost of TVS plus 35%; Dijkhuizen <sup>556</sup>
Total cost of saline infusion sonography (per procedure)	145.11	107.49–209.72	Range is based on maximum and minimum costs of TVS and hysteroscopy
<i>Hysteroscopy</i>			
Gynaecological outpatient appointment	61.56	—	Critchley <sup>69</sup>
Outpatient hysteroscopy (with reusable sheath)	148.16	—	Critchley <sup>69</sup>
Total cost of hysteroscopy (per procedure)	209.72	188.75–230.69	$\pm 10\%$ of total cost

conduct a cost-effectiveness analysis of the diagnostic methods under consideration using quality-adjusted life years as the outcome.

Saline infusion sonography is uncommon in the NHS, and no studies providing UK costs were identified. Costs for this procedure have been estimated as for TVS plus the additional costs associated with the saline infusion process. One comparison of imaging methods<sup>556</sup> estimated that the costs of saline infusion sonography would exceed those of TVS by approximately 35%. In the absence of published UK costs, the cost of saline infusion sonography has been estimated as that for TVS plus 35%. Sensitivity analysis on this cost has been undertaken to test the validity of this assumption.

The analysis assumes that the hysteroscopy procedure takes place in an outpatient setting with a reusable sheath. This is the least costly option, although the cost of outpatient hysteroscopy is explored in the sensitivity analysis to allow for variation in the cost of reusable versus disposable hysteroscopy equipment. Inpatient hysteroscopy is not explicitly considered; costs in an inpatient setting are greater although there is no evidence that accuracy differs between settings.

### A.3.2 Results

The results of the analysis for a hypothetical cohort of 1000 women are presented in Table A.12, in order from the least to the most costly, as both TVS and hysteroscopy are in routine use at present and neither can be considered the standard method against which the other techniques can be compared. In the analysis, both saline infusion sonography and hysteroscopy are dominated by TVS; that is, TVS is both less costly and more accurate than the other methods compared here.

**Table A.12** Cost per correct diagnosis at first visualisation (for a cohort of 1000 women)

Imaging method	Total cost (£)	Correct diagnoses	Incremental cost (£)	Incremental effect (QALYs)	ICER	Cost per correct diagnosis (£)
Transvaginal ultrasound (TVS)	107,490	810	—	—	—	132.63
Saline infusion sonography	145,100	735	37,610	-75	Dominated by TVS	197.42
Hysteroscopy	209,720	696	102,230	-114	Dominated by TVS	301.32

The cost per correct diagnosis for TVS is £132.63, for saline infusion sonography it is £197.42 and for hysteroscopy £301.32. Using TVS results in 810 correct diagnoses (at a total cost of £107,490), compared with just 735 correct diagnoses with saline infusion sonography (£145,100) and 696 correct diagnoses with hysteroscopy (£209,720). Incremental cost-effectiveness ratios are not calculated, as TVS is less costly and more accurate than the other methods and should be recommended as the standard imaging method for excluding structural abnormalities in women with HMB.

### A.3.3 Sensitivity analysis

Many of the parameters in this model are subject to uncertainty and a number of one-way and threshold sensitivity analyses were undertaken to test the robustness of the model. The ranges of the effectiveness and cost parameters included in the sensitivity analyses are listed in Tables A.10 and A.11.

#### Costs

No published studies provided data on the cost of saline infusion sonography in an NHS setting, and the GDG was unable to identify a source to estimate the cost of the procedure. A comparison of TVS with saline infusion sonography in the Netherlands, with costs estimated in US dollars, found that saline infusion sonography was 35% more costly than TVS, and as such, the costs for saline infusion sonography were estimated in a similar manner for the purposes of this model.<sup>556</sup>

To test the validity of this assumption, the costs for saline infusion sonography were varied across a range of figures. When the cost is equal to that of TVS, saline infusion sonography provides each correct diagnosis at a cost of £146.24, still greater than that of TVS. In order for saline infusion sonography to provide each correct diagnosis at the same cost as TVS, each procedure would have to cost only £97.48. Given the additional expense incurred with saline infusion sonography compared with TVS, this value is unrealistic. There is thus no cost at which saline infusion sonography will be cost-effective compared with TVS.

Hysteroscopy was the most costly and least effective of the three imaging techniques under consideration. The assumptions in the initial analysis used the least costly method of performing a hysteroscopy, using a reusable sheath in an outpatient setting. This method was more costly and less effective than TVS, so methods with additional costs (using disposable sheaths or performing the procedure in an inpatient setting) are not considered. A threshold analysis of the model shows that in order for hysteroscopy to generate the same cost per correct diagnosis, the procedure would have to cost only £92.32.

### *Effectiveness*

The greatest range of uncertainty in the model parameters is in the diagnostic accuracy of each imaging test. A systematic review found a wide range in the reported sensitivity and specificity for each test. The figures used in the analysis are assumed to be the best available estimates and are drawn from this review based on the evidence grade and sample size of the individual studies as reported in the review. Given the wide range of published figures, a series of one-way and two-way sensitivity analyses has been conducted to test the impact of variation in these parameters on the results of the model.<sup>151</sup>

TVS had the widest range of reported results for sensitivity (48–100%) and specificity (28–100%). Under one-way sensitivity analysis, when sensitivity is varied to the minimum and maximum reported values, the cost per correct diagnosis ranges from £194.44 to £129.20, and when specificity is varied to the minimum and maximum reported values, the cost per correct diagnosis ranges from £175.80 to £125.20. Under a two-way sensitivity analysis, when sensitivity and specificity are varied to the maximum reported values, the cost per correct diagnosis is £122.15 (880 correct diagnoses). When the sensitivity and specificity of TVS are varied to their minimum reported values, the cost per correct diagnosis is £303.85 (354 correct diagnoses). Under these conditions, TVS is more costly and less accurate than either saline infusion sonography or hysteroscopy, although the difference with hysteroscopy is small, and the model may not be sensitive enough to accurately detect such a difference.

The sensitivity of saline infusion sonography ranged from 87% to 100%. The lower estimate is that used in the initial analysis. Specificity ranged from 50% to 100%. When the sensitivity is varied to the maximum reported value, the cost per correct diagnosis is £181.19 (801 correct diagnoses), and when the specificity is varied between the minimum and maximum reported values, the cost per correct diagnosis is £240.91 (602 correct diagnoses) and £189.89 (764 correct diagnoses), respectively. Under a two-way sensitivity analysis, when both the sensitivity and specificity of saline infusion sonography are varied to their minimum reported values, the cost per correct diagnosis is £240.91 (602 correct diagnoses). Under these circumstances, saline infusion sonography is less effective and more costly than TVS.

When sensitivity and specificity of saline infusion sonography are varied to the maximum reported values, the cost per correct diagnosis is £174.83 (830 correct diagnoses). Under these conditions, when compared with the initial analysis of TVS, saline infusion sonography generates an additional 20 correct diagnoses at an incremental total cost of £37,620, giving a cost per additional correct diagnosis of saline infusion sonography of £1,927.25 when compared with TVS results.

The reported sensitivity for hysteroscopy ranged from 90% (as used in the initial analysis) to 97% and specificity ranged from 62% to 93%. Varying the sensitivity to the maximum value, hysteroscopy generates 729 correct diagnoses at a cost of £287.73 each. At the minimum reported value for the specificity of hysteroscopy, it generates 609 correct diagnoses at a cost of £344.42 per correct diagnosis and at the maximum reported specificity it generates 702 correct diagnoses at a cost of £298.74 per correct diagnosis. When the sensitivity and specificity are both varied to the maximum reported values, hysteroscopy generates 735 correct diagnoses at a cost of £285.38

each. At no values of the reported sensitivity and specificity of hysteroscopy is this method cost-effective when compared with the initial results of TVS.

Only one study was identified that estimated the proportion of successful visualisations using hysteroscopy and TVS. No published studies were identified that estimated the proportion of successful visualisations using saline infusion sonography, and this value was estimated as being midway between the values for the other two procedures. Sensitivity analyses using the ranges estimated in Table A.10 was undertaken to test this assumption. In only one instance were the results of the model sensitive to the changes in the proportion of successful visualisations. When the rate of successful visualisations for saline infusion sonography is varied to the maximum value tested of 97% (Table A.10), it generates 49 additional correct diagnoses at an additional cost of £37,967 when compared with TVS, with an incremental cost per additional correct diagnosis of £774.84.<sup>69</sup>

#### *Limitations of the analysis*

The economic analysis of diagnostic imaging techniques was based on the best available evidence. However, there are limitations that may reduce the general applicability of the model in an NHS setting, and these should be considered when interpreting the results.

The accuracy of all of the procedures considered in the model are to a greater or lesser degree operator dependent. That is, obtaining a correct diagnosis can be dependent on the skills and experience of the individual performing the imaging as well as that of the individual who interprets the results. The model is unable to account explicitly for the competencies of the various operators involved throughout each imaging process. Some element of operator competency may be captured in the sensitivity analysis, through the range of sensitivity and specificity values examined for each procedure. It is not possible, however, to determine what proportion, if any, of the reported ranges are related to operator competency and what is due to other factors. Operator competency may also be captured to some extent in the rate of successful visualisations assumed in the model although, again, it is not possible to quantify, based on the available evidence, what proportion of failed procedures is due to the operator.

Another potential limitation of the model as presented here is the choice of outcome measure. The preferred methodology according to the NICE technical manual is to present outcomes in terms of quality-adjusted life years (QALYs). Given the range of pathologies under consideration, and the associated range of treatment pathways, the information requirements to estimate the true cost per QALY of each diagnostic method was beyond the scope of the guideline. This may have some influence over the results, as some women may undergo unnecessary treatment, while others will not be given required treatment, based on false results following diagnosis. By measuring the results in cost per correct diagnosis, the model may not reflect the true long-term costs and outcomes associated with each diagnostic method.

Not measuring the outcome of the model in QALYs may also inaccurately reflect the quality of life gain or loss in the short-term, as the chosen outcome does not account for the disutility of undergoing an invasive diagnostic procedure. This may be reflected to a certain extent in the rates of failure, as the more invasive procedures are successfully completed less often than the less invasive procedures. Although this is unlikely to have a bearing on the longer term analysis incorporating the full effect of treatment following diagnosis, in the absence of such evidence it must be considered.

A final limitation concerns the uncertainty in the cost and effectiveness parameters assumed in the analysis of saline infusion sonography. This procedure, although used in other European countries and the USA, is uncommon within the NHS. As a result, there is a shortage of high-quality UK-based evidence regarding its accuracy and cost. Although the sensitivity analysis suggests that under certain, limited, scenarios it may be cost-effective when compared with TVS, until further research is undertaken, it cannot be considered a cost-effective option for the diagnosis of intrauterine pathologies in women with heavy menstrual bleeding.

# Appendix B

## Competencies

---

### Introduction

Competencies of clinicians performing procedures to treat HMB were considered within a framework based on existing models of quality assurance, i.e. with consideration of:

- inputs (how competence is achieved)
- process/service (how competence is maintained)
- how it is measured (e.g. auditing competence based on quality standards).

This framework was not meant to be exclusive, and if other factors appeared relevant they would be included.

### B.1 Becoming competent – training standards

The process for an individual to become competent in a procedure is usually based on their undergoing suitable education and training. Given that there can be a wide variation in the standards of education and training courses provided, these courses must be recognised by regulatory or governing bodies as providing training and education to a suitable level.

The results of the literature search provided very limited data, especially on training standards. This is unsurprising given that most training standards are published by governing bodies rather than as research articles. The relevant governing bodies were contacted about education and training standards: the Royal College of Obstetricians and Gynaecologists (RCOG), the Royal College of Radiologists (RCR), the Society and College of Radiographers (SCoR) and the British Society for Gynaecological Endoscopy (BSGE). In addition, the GDG also provided information on training and education.

In relation to surgical skills, the GDG outlined a series of basic requirements.

#### **Knowledge:**

- specific indications for intervention
- required preparation for intervention, including preoperative investigations
- outcomes and complications of proposed procedure
- anatomy relevant to procedure
- steps involved in procedure
- knowledge of alternative operative strategies if difficulties are encountered
- potential complications
- outcomes of procedure
- likely post-procedure progress
- physiological and pathological changes in condition as a result of the procedure.

#### **Other generic skills:**

- be able to explain procedures and possible outcomes to patients and family and take informed consent
- possess the necessary hand–eye dexterity to complete the procedure safely and efficiently, demonstrating appropriate use of assistance
- communicate effectively with and manage the operative team
- assess the patient for appropriate management options
- assess the patient for physiological parameters and be able to intervene appropriately to deal with changing parameters
- ability to prioritise interventions.



**Attitude:**

- demonstrate interest in, knowledge of, and commitment to the specialty
- recognise when to ask for advice from others
- demonstrate commitment to the multidisciplinary team working with other clinicians involved in the care of women with HMB.

Surgeons should conform to standards of good medical practice (the General Medical Council) and good surgical practice (Royal College of Surgeons, the Royal College of Obstetricians and Gynaecologists and the British Society for Gynaecological Endoscopy):

- Surgeons should participate in local and national audit.
- If a surgeon undertakes any new class of procedure for which he/she does not have appropriate training then he/she should seek formal training through a process of mentoring. This includes appropriate training of the surgical team.
- Before undertaking new procedures, clinicians must notify their trust's clinical governance committee, and the audit of these new procedures should be appraised annually.
- A robust risk management structure must be in place to facilitate reporting of adverse events.
- Attention should be given to ensuring correct and complete coding of procedures for national audit programmes.
- Before utilising new materials or devices in previously established procedures, the trust's clinical governance committee should be informed.
- Any intention to undertake an evaluation of a new procedure should be registered with a relevant clinical trials database.
- The development of new techniques or modifications of established techniques should receive appropriate local ethical and clinical governance approval.
- A clinician who encounters a serious adverse event related to the use of a device or implant in the treatment of HMB should notify the Medicines and Healthcare products Regulatory Agency (MHRA), through its Serious Adverse Event (SAE) reporting process.
- New procedures/classes of procedure should be notified to the Interventional Procedures Programme at NICE through the NICE website.
- Clinicians should see enough patients per annum to maintain both non-operative and operative skills.

In addition, education and training covers clinicians committing to continuing medical education in order to maintain knowledge and skills.

## B.2 Maintaining competence

Maintaining competence in a procedure requires two main elements:

- continuing training and education
- continued experience of the procedure in practice.

### B.2.1 Continuing education

Continuing education and training is a statutory requirement in many posts. The same skills that were outlined above, for primary education and training, apply to continuing education and training.

### B.2.2 Volume–outcome

The necessary surgical volume of any procedure required to maintain competence is often inadequately defined. Volume–outcome does not relate to a learning curve (which is covered by training and education) but to maintenance of skills and standards of the individual and the hospital. The volume–outcome relationship has been considered in many clinical areas, such as cardiology, gastroenterology, orthopaedics, ophthalmology and breast cancer surgery, but little evaluation has been undertaken in relation to HMB.

In systematic reviews of this research, many methodological concerns have been raised over what is considered to be a heterogeneous body of research, consisting of observational studies. Most studies retrospectively analyse routinely collected data and are not designed to analyse the

complex volume–outcome relationship, which leads to many problems when interpreting the data, namely:<sup>557–559</sup>

- inadequate consideration of confounders such as the effects of differences in case-mix and appropriateness of case selection on outcomes
- volume can relate to hospital or operator volume
- narrow outcomes used in most studies, usually adverse (e.g. inpatient or 30 day mortality)
- thresholds for definitions of high and low volume across and within procedures differ
- causality – it is unclear whether high volume-improved outcome relationships result from greater experience or whether the highest referral rates tends to be to those clinicians or centres who have the best results.

Hospital volume and operator volume may both be important, and the relative importance may vary from one procedure to another. For some procedures, such as trauma-related reconstruction, it may be the total amount of relevant surgery that is most important rather than the specific number of particular procedures. Complexity of procedures, and whether their use is commonplace, also influences whether a difference in outcomes can be seen for a given volume.

Although the evidence tends to suggest that higher volume is associated with better outcomes, the consistency and size of the effect varies for different procedures. A systematic review of 135 studies found a significant association between higher volume (hospital or surgeon) and better outcomes in about 70% of studies; none of the studies found a significant association between higher volume of any type of surgery and poorer outcome.<sup>558</sup> In these studies, the definition of low or high volume varied according to the procedure, with median low volumes of up to 100–200 for coronary angioplasty or coronary artery bypass graft surgery; and median low volume values ranging from 1 to 73 for other procedures described (mainly in the region of 10–30).<sup>558</sup>

Secondary surgery is unusual and can be technically challenging, and a centralisation argument probably applies. The centralisation argument holds that ‘practice makes perfect’, so concentration of cases into fewer centres that can carry out larger numbers of procedures will result in higher standards not just of technical surgery but also of postoperative care.

### **B.3 Monitoring competence**

The final area involves outlining the standards by which competence in undertaking a particular intervention can be monitored. Audit standards for competencies should be based upon ensuring that:

- recognised education and training has been undertaken
- continuing education and training is undertaken
- a minimum level of procedures are undertaken to maintain competence
- outcomes of procedures are within expected ranges.

# Appendix C

## Guideline questions

---

### *Background questions*

1. How is HMB defined?
2. What risk factors are associated with developing HMB?
3. How is clinical effectiveness of treatment for HMB defined?
4. What impact does HMB have on quality of life of the women? (Why do women consult for HMB?)
5. What are the current trends in treatment for HMB in the UK?

*4.3.a. The guideline will provide advice on patient educational interventions and information provision to improve patient satisfaction.*

*4.3.b. The guideline will provide advice on diagnosis of women presenting with HMB, including guidance on appropriate investigations and referral, and the cost-effectiveness of undertaking such investigations.*

6. What are the indications for, effectiveness of, and cost-effectiveness of menstrual blood loss estimation in the diagnosis and management of HMB?
7. What is the effectiveness of patient education/information provision/counselling on patient satisfaction with treatment for HMB?
8. How much should patient choice influence management?
9. Do lifestyle indications/interventions affect HMB?
10. What questions need to be asked in routine history taking for HMB?

*4.3.b. The guideline will provide advice on diagnosis of women presenting with HMB, including guidance on appropriate investigations and referral, and the cost-effectiveness of undertaking such investigations.*

11. Physical examination on women with HMB?
12. What are the indications for, effectiveness of, and cost-effectiveness of imaging for excluding other conditions?
13. What are the indications for, effectiveness of, and cost-effectiveness of tests for excluding other conditions?
14. What are the indications for, effectiveness of, and cost-effectiveness of a full blood count to test for anaemia?

*4.3.c. The guideline will provide advice on the medical management of HMB, including short- and long-term outcomes, adverse events, cost-effectiveness and subsequent treatment.*

15. What are the indications for, effectiveness of, and cost-effectiveness of using antifibrinolytics for treating HMB?
16. What are the indications for, effectiveness of, and cost-effectiveness of using NSAIDs for treating HMB?
17. What are the indications for, effectiveness of, and cost-effectiveness of using etamsylate for treating HMB?
18. What are the indications for, effectiveness of, and cost-effectiveness of using the combined oral contraceptive pill for treating HMB?
19. What are the indications for, effectiveness of, and cost-effectiveness of using oral progestogens for treating HMB?
20. What are the indications for, effectiveness of, and cost-effectiveness of using injected/depot progestogens for treating HMB?
21. What are the indications for, effectiveness of, and cost-effectiveness of using intrauterine levonorgestrel-releasing systems for treating HMB?

22. What are the indications for, effectiveness of, and cost-effectiveness of using HRT for treating HMB?
23. Medical management of HMB using other pharmaceutical interventions?
24. What are the indications for, effectiveness of, and cost-effectiveness of using gonadotrophin-releasing hormone analogue for treating HMB?

*4.3.d. The guideline will provide advice on the indications for referral to secondary care management.*
25. What are the indications for surgery?

*4.3.e. The guideline will provide advice to determine whether, and when, surgical procedures are most appropriate.*
26. Are there situations where non-pharmaceutical treatment should not be the first line of treatment for HMB?

*4.3.f. The guideline will provide advice on operative procedures used for endometrial ablation/resection in HMB, including short- and long-term outcomes, cost-effectiveness, adverse events, and subsequent treatment.*
27. What are the indications for, effectiveness of, and cost-effectiveness of using dilatation and curettage for treating HMB?
28. What are the indications for, effectiveness of, and cost-effectiveness of using endometrial ablation/resection for treating HMB?

*4.3.g. The guideline will provide advice on operative procedures used for uterine artery embolisation in HMB, including short- and long-term outcomes, cost-effectiveness, adverse events, and subsequent treatment.*
29. What are the indications for, effectiveness of, and cost-effectiveness of using radiological interventions for treating HMB?

*4.3.h. The guideline will provide advice on operative procedures and other techniques used for hysterectomy and myomectomy in HMB, including short- and long-term outcomes, adverse events, and subsequent treatment. This will include guidance on minimal access techniques (laparoscopically).*
30. What are the indications for, effectiveness of, and cost-effectiveness of using myomectomy for treating HMB?
31. Are there any indications for using hysterectomy as first-line treatment for HMB?
32. What are the indications for, effectiveness of, and cost-effectiveness of using hysterectomy for treating HMB?

*4.3.i. When hysterectomy is the most appropriate option, issues relating to the removal of healthy ovaries will be examined.*
33. What are the indications for, effectiveness of, and cost-effectiveness of removing ovaries during hysterectomy versus not removing?

*4.3.j. The competencies required by practitioners who wish to carry out surgical techniques and other interventions, such as UAE, will be provided.*
34. What are the competencies required by practitioners who wish to carry out surgical techniques and other interventions for HMB?
35. Competencies for investigations?

# Appendix D

## Declarations of interest

---

Anna-Marie Belli: conference funding from Boston Scientific, funding to department for research fellow from Johnson & Johnson.

Dianne Crowe: no interests declared.

Sean Duffy: non-current interest: research funding for department from Gynaecare, Conceptus and Chiroxia.

Sarah Gray: advisory board for non-hormonal therapies for menopausal symptoms for Wyeth, travel expenses to attend scientific meetings from Organon and Wyeth.

Yasmin Gunaratnam: no interests declared.

Mary Ann Lumsden: contributions to travel expenses to attend scientific meetings from Wyeth, Novo Nordisk and Organon.

Klim McPherson: no interests declared.

Jane Preston: no interests declared.

David Parkin: non-current interests: research funding to department and for conference attendance by Microsulis plc.

Mark Shapley: no interests declared.

Bridgette York: no interests declared.

# References

---

1. NHS Executive. *Clinical Guidelines: Using Clinical Guidelines to Improve Patient Care Within the NHS*. London: HMSO; 1996.
2. National Institute for Clinical Excellence. *Guideline Development Methods: Information for National Collaborating Centres and Guideline Developers*. London: NICE; 2005.
3. Oxman AD, Sackett DL, Guyatt GH. Users' guides to the medical literature. I. How to get started. The Evidence-Based Medicine Working Group. *JAMA: the journal of the American Medical Association* 1993;270(17):2093–5.
4. Guyatt GH, Sackett DL, Cook DJ. Users' guides to the medical literature. II. How to use an article about therapy or prevention. A. Are the results of the study valid? Evidence-Based Medicine Working Group. *JAMA: the journal of the American Medical Association* 1993;270(21):2598–601.
5. Guyatt GH, Sackett DL, Cook DJ. Users' guides to the medical literature. II. How to use an article about therapy or prevention. B. What were the results and will they help me in caring for my patients? Evidence-Based Medicine Working Group. *JAMA: the journal of the American Medical Association* 1994;271(1):59–63.
6. Jaeschke R, Guyatt GH, Sackett DL. Users' guides to the medical literature. III. How to use an article about a diagnostic test. B. What are the results and will they help me in caring for my patients? The Evidence-Based Medicine Working Group. *JAMA: the journal of the American Medical Association* 1994;271(9):703–7.
7. Jaeschke R, Guyatt G, Sackett DL. Users' guides to the medical literature. III. How to use an article about a diagnostic test. A. Are the results of the study valid? Evidence-Based Medicine Working Group. *JAMA: the journal of the American Medical Association* 1994;271(5):389–91.
8. Sackett DL, Straus SE, Richardson WS, Rosenberg W, Haynes RB. *Evidence-based Medicine. How to Practice and Teach EBM*. 2nd ed. Edinburgh: Churchill Livingstone; 2000.
9. Scottish Intercollegiate Guidelines Network. *SIGN 50: A Guideline Developer's Handbook*. No. 50. Edinburgh: SIGN; 2001.
10. Drummond MF, O'Brien B, Stoddart GL, Torrance GW. *Methods for the Economic Evaluation of Health Care Programmes*. Oxford: Oxford University Press; 1997.
11. Snowden R. The statistical analysis of menstrual bleeding patterns. *Journal of Biosocial Science* 1977;9:107–20.
12. Harlow SD, Campbell BC. Host factors that influence the duration of menstrual bleeding. *Epidemiology* 1994;5(3):352–5.
13. Campbell H, Edstrom K, Engstrom L. World Health Organization multicenter study on menstrual and ovulatory patterns in adolescent girls. II. Longitudinal study of menstrual patterns in the early postmenarcheal period, duration of bleeding episodes and menstrual cycles. *Journal of Adolescent Health Care* 1986;7(4):236–44.
14. Treloar AE, Boynton RE, Behn BG, et al. Variation of the human menstrual cycle through reproductive life. *International Journal of Fertility* 1967;12(1 Pt 2):77–126.
15. Matsumoto S, Nogami Y, Ohkuri S. Statistical studies on menstruation; a criticism on the definition of normal menstruation. *Gunma Journal of Medical Science* 1962;11:294–318.
16. Cazzola A. A profile of the female cycle length. *Statistica* 1994;54(4):455–79.
17. Monari P, Montanari A. Length of menstrual cycles and their variability. *Genus* 1998;54(3–4):95–118.
18. Kato I, Toniolo P, Koenig KL, et al. Epidemiologic correlates with menstrual cycle length in middle aged women. *European Journal of Epidemiology* 1999;15(9):809–14.
19. Thomas KD, Okonofua FE, Chiboka O. A study of the menstrual patterns of adolescents in Ile-Ife, Nigeria. *International Journal of Gynaecology and Obstetrics* 1990;33(1):31–4.
20. Jeyaseelan L, Antonisamy B, Rao PS. Pattern of menstrual cycle length in south Indian women: a prospective study. *Social Biology* 1992;39(3–4):306–9.
21. Odujinrin OM, Ekunwe EO. Epidemiologic survey of menstrual patterns amongst adolescents in Nigeria. *West African Journal of Medicine* 1991;10(3–4):244–9.
22. Munster K, Schmidt L, Helm P. Length and variation in the menstrual cycle – A cross-sectional study from a Danish county. *British Journal of Obstetrics and Gynaecology* 1992;99(5):422–9.
23. Chiazzè L Jr, Brayer FT, Macisco JJ Jr, et al. The length and variability of the human menstrual cycle. *JAMA: the journal of the American Medical Association* 1968;203(6):377–80.
24. Harlow SD, Zeger SL. An application of longitudinal methods to the analysis of menstrual diary data. *Journal of Clinical Epidemiology* 1991;44(10):1015–25.
25. Hallberg L, Hogdahl AM, Nilsson L, et al. Menstrual blood loss--a population study. Variation at different ages and attempts to define normality. *Acta Obstetrica et Gynecologica Scandinavica* 1966;45(3):320–51.
26. Janssen CA, Scholten PC, Heintz AP. Reconsidering menorrhagia in gynecological practice. Is a 30-year-old definition still valid? *European Journal of Obstetrics, Gynecology, and Reproductive Biology* 1998;78(1):69–72.
27. Cole SK, Billewicz WZ, Thomson AM. Sources of variation in menstrual blood loss. *Journal of Obstetrics and Gynaecology of the British Commonwealth* 1971;78(10):933–9.
28. Payson M, Leppert P, Segars J. Epidemiology of myomas. *Obstetrics and Gynecology Clinics of North America* 2006;33(1):1–11.
29. Cramer SF, Patel A. The frequency of uterine leiomyomas. *American Journal of Clinical Pathology* 1990;94(4):435–8.
30. Cramer DW. Epidemiology of myomas. *Seminars in Reproductive Endocrinology* 1992;10(4):320–4.

31. Lurie S, Piper I, Woliovitch I, et al. Age-related prevalence of sonographically confirmed uterine myomas. *Journal of Obstetrics and Gynaecology* 2005;25(1):42–4.
32. Kjerulf KH, Langenberg P, Seidman JD, et al. Uterine leiomyomas. Racial differences in severity, symptoms and age at diagnosis. *Journal of Reproductive Medicine* 1996;41(7):483–90.
33. Wegienka G, Baird DD, Hertz-Picciotto I, et al. Self-reported heavy bleeding associated with uterine leiomyomata. *Obstetrics and Gynecology* 2003;101(3):431–7.
34. Sulaiman S, Khaund A, McMillan N, et al. Uterine fibroids – do size and location determine menstrual blood loss? *European Journal of Obstetrics and Gynecology* 2004;115(1):85–9.
35. Vercellini P, Vendola N, Ragni G, et al. Abnormal uterine bleeding associated with iron-deficiency anemia. Etiology and role of hysteroscopy. *Journal of Reproductive Medicine* 1993;38(7):502–4.
36. Fraser IS. Hysteroscopy and laparoscopy in women with menorrhagia. *American Journal of Obstetrics and Gynecology* 1990;162(5):1264–9.
37. Emanuel MH, Verdel MJC, Stas H, et al. An audit of true prevalence of intra-uterine pathology: The hysteroscopic findings controlled for patient selection in 1202 patients with abnormal uterine bleeding. *Gynaecological Endoscopy* 1995;4(4):237–41.
38. Utman N, Mumtaz A. Pubertal menorrhagia: Causes and management. *Medical Forum Monthly* 2002;13(6):162–4.
39. Belsey EM, Pinol AP. Menstrual bleeding patterns in untreated women. Task Force on Long-Acting Systemic Agents for Fertility Regulation. *Contraception* 1997;55(2):57–65.
40. Cote I, Jacobs P, Cumming DC. Use of health services associated with increased menstrual loss in the United States. *American Journal of Obstetrics and Gynecology* 2003;188(2):343–8.
41. Shapley M, Jordan K, Croft PR. An epidemiological survey of symptoms of menstrual loss in the community. *British Journal of General Practice* 2004;54(502):359–63.
42. Higham JM, Shaw RW. Clinical associations with objective menstrual blood volume. *European Journal of Obstetrics, Gynecology, and Reproductive Biology* 1999;82(1):73–6.
43. Janssen CA, Scholten PC, Heintz AP. Menorrhagia--a search for epidemiological risk markers. *Maturitas* 1997;28(1):19–25.
44. Kritz-Silverstein D, Wingard DL, Garland FC. The association of behavior and lifestyle factors with menstrual symptoms. *Journal of Womens Health and Gender-Based Medicine* 1999;8(9):1185–93.
45. Hefnawi F, El Z, Yacout MM. Physiologic studies of menstrual blood loss. I. Range and consistency of menstrual blood loss in and iron requirements of menstruating Egyptian women. *International Journal of Gynecology and Obstetrics* 1979;17(4):348–52.
46. Barer AP, Fowler MD. Blood loss during normal menstruation. *American Journal of Obstetrics and Gynecology* 1936;31:979–86.
47. Woo YL, White B, Corbally R, et al. Von Willebrand's disease: an important cause of dysfunctional uterine bleeding. *Blood Coagulation and Fibrinolysis* 2002;13(2):89–93.
48. Shankar M, Lee CA, Sabin CA, et al. von Willebrand disease in women with menorrhagia: a systematic review. *BJOG: an International Journal of Obstetrics and Gynaecology* 2004;111(7):734–40.
49. Kadir RA, Economides DL, Sabin CA, et al. Frequency of inherited bleeding disorders in women with menorrhagia. *Lancet* 1998;351(9101):485–9.
50. Rodeghiero F, Castaman G, Dini E. Epidemiological investigation of the prevalence of von Willebrand's disease. *Blood* 1987;69(2):454–9.
51. Dille A, Drews C, Miller C, et al. von Willebrand disease and other inherited bleeding disorders in women with diagnosed menorrhagia. *Obstetrics and Gynecology* 2001;97(4):630–6.
52. Krassas GE, Pontikides N, Kaltsas T, et al. Menstrual disturbances in thyrotoxicosis. *Clinical Endocrinology* 1994;40(5):641–4.
53. Vercellini P, De Giorgi O, Aimi G, et al. Menstrual characteristics in women with and without endometriosis. *Obstetrics and Gynecology* 1997;90(2):264–8.
54. Sensky TE, Liu DTY. Endometriosis: Associations with menorrhagia, infertility and oral contraceptives. *International Journal of Gynecology and Obstetrics* 1979;17(6):573–6.
55. Mahmood TA, Templeton A. Prevalence and genesis of endometriosis. *Human Reproduction* 1991;6(4):544–9.
56. Gordley LB, Lemasters G, Simpson SR, et al. Menstrual disorder and occupational, stress, and racial factors among military personnel. *Journal of Occupational and Environmental Medicine* 2000;42(9):871–81.
57. Harlow SD, Campbell B, Lin X, et al. Ethnic differences in the length of the menstrual cycle during the postmenarcheal period. *American Journal of Epidemiology* 1997;146(7):572–80.
58. Rybo G. Menstrual blood loss in relation to parity and menstrual pattern. *Acta Obstetrica et Gynecologica Scandinavica* 1966;45(Suppl 7):25–45.
59. Zielhuis GA, Gijsen R, Van der Gulden JWJ. Menstrual disorders among dry-cleaning workers. *Scandinavian Journal of Work, Environment and Health* 1989;15(3):238.
60. Hartz AJ, Barboriak PN, Wong A, et al. The association of obesity with infertility and related menstrual abnormalities in women. *International Journal of Obesity and Related Metabolic Disorders* 1979;3(1):57–73.
61. Ballinger CB, Smith AH, Hobbs PR. Factors associated with psychiatric morbidity in women--a general practice survey. *Acta Psychiatrica Scandinavica* 1985;71(3):272–80.
62. Shapley M, Jordan K, Croft PR. Increased vaginal bleeding: the reasons women give for consulting primary care. *Journal of Obstetrics and Gynaecology* 2003;23(1):48–50.
63. Shapley M, Jordan K, Croft PR. Why women consult with increased vaginal bleeding: a case-control study. *British Journal of General Practice* 2002;52(475):108–13.
64. Shapley M, Croft PR, McCarney R, et al. Does psychological status predict the presentation in primary care of women with a menstrual disturbance? *British Journal of General Practice* 2000;50(455):491–2.

65. Gath D, Osborn M, Bungay G, *et al.* Psychiatric disorder and gynaecological symptoms in middle aged women: a community survey. *British Medical Journal Clinical Research Ed* 1987;294(6566):213–18.
66. Hurskainen R, Aalto AM, Teperi J, *et al.* Psychosocial and other characteristics of women complaining of menorrhagia, with and without actual increased menstrual blood loss. *BJOG : an international journal of obstetrics and gynaecology* 2001;108(3):281–5.
67. Greenberg M. The meaning of menorrhagia: An investigation into the association between the complaint of menorrhagia and depression. *Journal of Psychosomatic Research* 1983;27(3):209–14.
68. Granleese J. Personality, sexual behaviour and menstrual symptoms: their relevance to clinically presenting with menorrhagia. *Person Invid Diff* 1990;11(4):379–90.
69. Critchley HO, Warner P, Lee AJ, *et al.* Evaluation of abnormal uterine bleeding: comparison of three outpatient procedures within cohorts defined by age and menopausal status. *Health Technology Assessment* 2001;8:(34)iii–iv,1–139.
70. Vercellini P, Cortesi I, Oldani S, *et al.* The role of transvaginal ultrasonography and outpatient diagnostic hysteroscopy in the evaluation of patients with menorrhagia. *Human reproduction (Oxford, England)* 1997;12(8):1768–71.
71. Nagele F, O'Connor H, Davies A, *et al.* 2500 Outpatient diagnostic hysteroscopies. *Obstetrics and Gynecology* 1996;88(1):87–92.
72. MacKenzie IZ, Bibby JG. Critical assessment of dilatation and curettage in 1029 women. *Lancet* 1978;2(8089):566–8.
73. Bronz L, Suter T, Rusca T. The value of transvaginal sonography with and without saline instillation in the diagnosis of uterine pathology in pre- and postmenopausal women with abnormal bleeding or suspect sonographic findings. *Ultrasound in Obstetrics and Gynecology* 1997;9(1):53–8.
74. Valle RF. Hysteroscopic evaluation of patients with abnormal uterine bleeding. *Surgery, Gynecology and Obstetrics* 1981;153(4):521–6.
75. Alexopoulos ED, Fay TN, Simonis CD. A review of 2581 out-patient diagnostic hysteroscopies in the management of abnormal uterine bleeding. *Gynaecological Endoscopy* 1999;8(2):105–10.
76. Stovall TG, Ling FW, Morgan PL. A prospective, randomized comparison of the Pipelle endometrial sampling device with the Novak curette. *American Journal of Obstetrics and Gynecology* 1991;165(5 Part 1):1287–90.
77. Ash SJ, Farrell SA, Flowerdew G. Endometrial biopsy in DUB. *Journal of Reproductive Medicine* 1996;41(12):892–6.
78. Fedele L, Bianchi S, Dorta M, *et al.* Transvaginal ultrasonography in the diagnosis of diffuse adenomyosis. *Fertility and Sterility* 1992;58(1):94–7.
79. Vercellini P, Cortesi I, De GO, *et al.* Transvaginal ultrasonography versus uterine needle biopsy in the diagnosis of diffuse adenomyosis. *Human Reproduction* 1998;13(10):2884–7.
80. Clevenger-Hoeft M, Syrop CH, Stovall DW, *et al.* Sonohysterography in premenopausal women with and without abnormal bleeding. *Obstetrics and Gynecology* 1999;94(4):516–20.
81. Motashaw ND, Dave S. Diagnostic and therapeutic hysteroscopy in the management of abnormal uterine bleeding. *Journal of Reproductive Medicine* 1990;35(6):616–20.
82. Allen DG, Correy JF, Marsden DE. Abnormal uterine bleeding and cancer of the genital tract. *Australian and New Zealand Journal of Obstetrics and Gynaecology* 1990;30(1):81–3.
83. Farquhar CM, Lethaby A, Sowter M, *et al.* An evaluation of risk factors for endometrial hyperplasia in premenopausal women with abnormal menstrual bleeding. *American Journal of Obstetrics and Gynecology* 1999;181(3):525–9.
84. Loffer FD. Hysteroscopy with selective endometrial sampling compared with D&C for abnormal uterine bleeding: the value of a negative hysteroscopic view. *Obstetrics and Gynecology* 1989;73(1):16–20.
85. Decloedt JF, Fenton DW. Outpatient hysteroscopy: Indications and hysteroscopic findings in pre- and postmenopausal patients. *Gynaecological Endoscopy* 1999;8(3):137–41.
86. Hammouda AA. Premenopausal and menopausal dysfunctional uterine bleeding. An analysis of 660 cases. *International Surgery* 1967;47(2):194–8.
87. Office for National Statistics. *Cancer Statistics Registrations. Registrations of Cancer Diagnosed in England, 2003*. London: ONS; 2005.
88. National Cancer Institute DSRPCSB. *SEER 17 Incidence and Mortality, 2000–2003, with Kaposi Sarcoma and Mesothelioma*. 2006.
89. Scottish Cancer Registry IS. *Cancer of corpus uteri. Lifetime risk of developing cancer (up to the age of 90), Scotland: 1997–2001*. Edinburgh: ISD Scotland; 2006.
90. Royal College of Obstetricians and Gynaecologists. *The Management of Menorrhagia in Secondary Care*. National Evidence-Based Clinical Guidelines. London: RCOG Press; 1999.
91. Schmeler KM, Soliman PT, Sun CC, *et al.* Endometrial cancer in young, normal-weight women. *Gynecologic Oncology* 2005;99(2):388–92.
92. Soliman PT, Oh JC, Schmeler KM, *et al.* Risk factors for young premenopausal women with endometrial cancer. *Obstetrics and Gynecology* 2005;105(3):575–80.
93. Quinn MA, Kneale BJ, Fortune DW. Endometrial carcinoma in premenopausal women: a clinicopathological study. *Gynecologic Oncology* 1985;20(3):298–306.
94. Parslov M, Lidegaard O, Klintorp S, *et al.* Risk factors among young women with endometrial cancer: a Danish case-control study. *American Journal of Obstetrics and Gynecology* 2000;182(1 Pt 1):23–9.
95. National Institute for Health and Clinical Excellence. *Referral Guidelines for Suspected Cancer*. London: NICE; 2005.
96. Clark TJ, Khan KS, Foon R, *et al.* Quality of life instruments in studies of menorrhagia: a systematic review. *European Journal of Obstetrics, Gynecology, and Reproductive Biology* 2002;104(2):96–104.
97. Jenkinson C, Peto V, Coulter A. Making sense of ambiguity: evaluation of internal reliability and face validity of the SF 36 questionnaire in women presenting with menorrhagia. *Quality in Health Care* 1996;5(1):9–12.



98. Mansfield PK, Voda A, Allison G. Validating a pencil-and-paper measure of perimenopausal menstrual blood loss. *Women's Health Issues* 2004;14(6):242–7.
99. Ruta DA, Garratt AM, Chadha YC, et al. Assessment of patients with menorrhagia: How valid is a structured clinical history as a measure of health status? *Quality of Life Research* 1995;4(1):33–40.
100. Shaw RW, Brickley MR, Evans L, et al. Perceptions of women on the impact of menorrhagia on their health using multi-attribute utility assessment. *British Journal of Obstetrics and Gynaecology* 1998;105(11):1159.
101. Abbott JA, Hawe J, Garry R. Quality of life should be considered the primary outcome for measuring success of endometrial ablation. *Journal of the American Association of Gynecologic Laparoscopists* 2003;10(4):491–5.
102. Cooper KG, Bain C, Parkin DE. Comparison of microwave endometrial ablation and transcervical resection of the endometrium for treatment of heavy menstrual loss: a randomised trial. *Lancet* 1999;354(9193):1859–63.
103. Hawe J, Abbott J, Hunter D, et al. A randomised controlled trial comparing the Cavaterm endometrial ablation system with the Nd:YAG laser for the treatment of dysfunctional uterine bleeding. *BJOG: an International Journal of Obstetrics and Gynaecology* 2003;110(4):350–7.
104. Hurskainen R, Teperi J, Rissanen P, et al. Clinical outcomes and costs with the levonorgestrel-releasing intrauterine system or hysterectomy for treatment of menorrhagia: randomized trial 5-year follow-up. *JAMA: the journal of the American Medical Association* 2004;291(12):1456–63.
105. Hurskainen R, Teperi J, Rissanen P, et al. Quality of life and cost-effectiveness of levonorgestrel-releasing intrauterine system versus hysterectomy for treatment of menorrhagia: a randomised trial. *Lancet* 2001;357(9252):273–7.
106. Gath D, Cooper P, Day A. Hysterectomy and psychiatric disorder: I. Levels of psychiatric morbidity before and after hysterectomy. *British Journal of Psychiatry* 1982;140:335–42.
107. Smith WJ, Upton E, Shuster EJ, et al. Patient satisfaction and disease specific quality of life after uterine artery embolization. *American Journal of Obstetrics and Gynecology* 2004;190(6):1697–703.
108. Byles JE, Hanrahan PF, Schofield MJ. 'It would be good to know you're not alone': The health care needs of women with menstrual symptoms. *Family Practice* 1997;14(3):249–54.
109. Chapple A. Menorrhagia: women's perceptions of this condition and its treatment. *Journal of Advanced Nursing* 1999;29(6):1500–6.
110. Marshall J. An exploration of women's concerns about heavy menstrual blood loss and their expectations regarding treatment. *Journal of Reproductive and Infant Psychology* 1998;16(4):259–76.
111. Warner PE, Critchley HOD, Lumsden MA, et al. Menorrhagia II: Is the 80-mL blood loss criterion useful in management of complaint of menorrhagia? *American Journal of Obstetrics and Gynecology* 2004;190(5):1224–9.
112. Warner PE, Critchley HOD, Lumsden MA, et al. Menorrhagia I: Measured blood loss, clinical features, and outcome in women with heavy periods – A survey with follow-up data. *American Journal of Obstetrics and Gynecology* 2004;190(5):1216–23.
113. Cote I, Jacobs P, Cumming D. Work loss associated with increased menstrual loss in the United States. *Obstetrics and Gynecology* 2002;100(4):683–7.
114. Mikhail BI. Health-related concerns and experiences of employed perimenopausal women in Alexandria, Egypt. *Health Care for Women International* 1985;17(2):173–86.
115. Coulter A, Peto V, Jenkinson C. Quality of life and patient satisfaction following treatment for menorrhagia. *Family Practice* 1994;11(4):394–401.
116. Coulter A, Peto V, Doll H. Gynaecology: the experience of patients referred to NHS and private clinics. *Health Trends* 1995;27(2):57–61.
117. Spies JB, Warren EH, Mathias SD, et al. Uterine fibroid embolization: measurement of health-related quality of life before and after therapy. *Journal of Vascular and Interventional Radiology* 1999;10(10):1293–303.
118. Cooper KG, Parkin DE, Garratt AM, et al. A randomised comparison of medical and hysteroscopic management in women consulting a gynaecologist for treatment of heavy menstrual loss. *British Journal of Obstetrics and Gynaecology* 1997;104(12):1360–6.
119. Learman LA, Summitt Jr RL, Varner RE, et al. Hysterectomy versus expanded medical treatment for abnormal uterine bleeding: Clinical outcomes in the medicine or surgery trial. *Obstetrics and Gynecology* 2004;103(5 Pt 1):824–33.
120. Harlow SD, Campbell OMR. Epidemiology of menstrual disorders in developing countries: A systematic review. *BJOG: an International Journal of Obstetrics and Gynaecology* 2004;111(1):6–16.
121. Shapley M, Redman CWE. Assessment of menstrual blood loss using a pictorial chart and endometrial sampling within the community. *Journal of Obstetrics and Gynaecology* 1995;15(2):123–4.
122. Santer M, Warner P, Wyke S. A Scottish postal survey suggested that the prevailing clinical preoccupation with heavy periods does not reflect the epidemiology of reported symptoms and problems. *Journal of Clinical Epidemiology* 2005;58(11):1206–10.
123. Snowden R, Christian B. *Patterns and Perceptions of Menstruation. a World Health Organization International Collaborative Study*. London: Croon Helm; 1983.
124. Treloar SA, Do KA, O'Connor VM, et al. Predictors of hysterectomy: an Australian study. *American Journal of Obstetrics and Gynecology* 1999;180(4):945–54.
125. O'Flynn N, Britten N. Menorrhagia in general practice--disease or illness. *Social Science and Medicine* 2000;50(5):651–61.
126. Chapple A, May C, Ling M. Is objective testing for menorrhagia in general practice practical? Results from a qualitative study. *European Journal of General Practice* 2001;7(1):13–17.
127. Cheyne GA, Shepherd MM. Comparison of chemical and atomic absorption methods for estimating menstrual blood loss. *Journal of Medical Laboratory Technology* 1970;27(3):350–4.
128. Shaw ST Jr, Aaronson DE, Moyer DL. Quantitation of menstrual blood loss--further evaluation of the alkaline hematin method. *Contraception* 1972;5(6):497–513.

129. van Eijkeren MA, Scholten PC, Christiaens GC, *et al.* The alkaline hematin method for measuring menstrual blood loss – a modification and its clinical use in menorrhagia. *European Journal of Obstetrics, Gynecology, and Reproductive Biology* 1986;22(5-6):345–51.
130. Vasilenko P, Kraicer PF, Kaplan R, *et al.* A new and simple method of measuring menstrual blood loss. *Journal of Reproductive Medicine* 1988;33(3):293–7.
131. Janssen CA, Scholten PC, Heintz AP. A simple visual assessment technique to discriminate between menorrhagia and normal menstrual blood loss. *Obstetrics and Gynecology* 1995;85(6):977–82.
132. Pendergrass PB, Scott JN, Ream LJ. A rapid, noninvasive method for evaluation of total menstrual loss. *Gynecologic and Obstetric Investigation* 1984;17(4):174–8.
133. Wyatt KM, Dimmock PW, Walker TJ, *et al.* Determination of total menstrual blood loss. *Fertility and Sterility* 2001;76(1):125–31.
134. Rees MC. Role of menstrual blood loss measurements in management of complaints of excessive menstrual bleeding. *British Journal of Obstetrics and Gynaecology* 1991;98(3):327–8.
135. Gannon MJ, Day P, Hammadih N, *et al.* A new method for measuring menstrual blood loss and its use in screening women before endometrial ablation. *British Journal of Obstetrics and Gynaecology* 1996;103(10):1029–33.
136. Higham JM, O'Brien PM, Shaw RW. Assessment of menstrual blood loss using a pictorial chart. *British Journal of Obstetrics and Gynaecology* 1990;97(8):734–9.
137. Reid PC, Coker A, Coltart R. Assessment of menstrual blood loss using a pictorial chart: a validation study. *BJOG: an International Journal of Obstetrics and Gynaecology* 2000;107(3):320–2.
138. Deeny M, Davis JA. Assessment of menstrual blood loss in women referred for endometrial ablation. *European Journal of Obstetrics, Gynecology, and Reproductive Biology* 1994;57(3):179–80.
139. Barr F, Brabin L, Agbaje O. A pictorial chart for managing common menstrual disorders in Nigerian adolescents. *International Journal of Gynecology and Obstetrics* 1999;66(1):51–3.
140. Chimbira TH, Anderson AB, Turnbull A. Relation between measured menstrual blood loss and patient's subjective assessment of loss, duration of bleeding, number of sanitary towels used, uterine weight and endometrial surface area. *British Journal of Obstetrics and Gynaecology* 1980;87(7):603–9.
141. Fraser IS, McCarron G, Markham R. A preliminary study of factors influencing perception of menstrual blood loss volume. *American Journal of Obstetrics and Gynecology* 1984;149(7):788–93.
142. Heath AL, Skeaff CM, Gibson RS. Validation of a questionnaire method for estimating extent of menstrual blood loss in young adult women. *Journal of Trace Elements in Medicine and Biology* 1999;12(4):231–5.
143. Eldred JM, Thomas EJ. Pituitary and ovarian hormone levels in unexplained menorrhagia. *Obstetrics and Gynecology* 1994;84(5):775–8.
144. Haynes PJ, Anderson ABM, Turnbull AC. Patterns of menstrual blood loss in menorrhagia. *Research and Clinical Forums* 1979;1(2):73–8.
145. James A, Matchar DB, Myers ER. Testing for von Willebrand disease in women with menorrhagia: a systematic review. *Obstetrics and Gynecology* 2004;104(2):381–8.
146. Claessens EA, Cowell CA. Acute adolescent menorrhagia. *American Journal of Obstetrics and Gynecology* 1981;139(3):277–80.
147. Looker AC, Dallman PR, Carroll MD, *et al.* Prevalence of iron deficiency in the United States. *JAMA: the journal of the American Medical Association* 1997;277(12):973–6.
148. Andrade AT, Souza JP, Shaw ST Jr, *et al.* Menstrual blood loss and body iron stores in Brazilian women. *Contraception* 1991;43(3):241–9.
149. Gao J, Zeng S, Sun BL, *et al.* Menstrual blood loss and hematologic indices in healthy Chinese women. *Journal of Reproductive Medicine* 1987;32(11):822–6.
150. Guyatt GH, Oxman AD, Ali M, *et al.* Laboratory diagnosis of iron-deficiency anemia: an overview. *Journal of General Internal Medicine* 1992;7(2):145–53.
151. Farquhar C, Ekeroma A, Furness S, *et al.* A systematic review of transvaginal ultrasonography, sonohysterography and hysteroscopy for the investigation of abnormal uterine bleeding in premenopausal women. *Acta Obstetrica et Gynecologica Scandinavica* 2003;82(6):493–504.
152. Dueholm M, Lundorf E, Olesen F. Imaging techniques for evaluation of the uterine cavity and endometrium in premenopausal patients before minimally invasive surgery. *Obstetrical and Gynecological Survey* 2002;57(6):389–403.
153. Cepni I, Ocal P, Erkan S, *et al.* Comparison of transvaginal sonography, saline infusion sonography and hysteroscopy in the evaluation of uterine cavity pathologies. *Australian and New Zealand Journal of Obstetrics and Gynaecology* 2005;45:30–5.
154. De Kroon CD, de Bock GH, Dieben SW, *et al.* Saline contrast hysterosonography in abnormal uterine bleeding: a systematic review and meta-analysis. *BJOG: an International Journal of Obstetrics and Gynaecology* 2003; 110(10):938–47.
155. Clark TJ, Voit D, Gupta JK, *et al.* Accuracy of hysteroscopy in the diagnosis of endometrial cancer and hyperplasia: a systematic quantitative review. *JAMA: the journal of the American Medical Association* 2002;288(13):1610–21.
156. Baxter AJ, Beck B, Phillips K. A randomized prospective trial of rigid and flexible hysteroscopy in an outpatient setting. *Gynaecological Endoscopy* 2002;11(6):357–64.
157. Anastasiadis PG, Koutlaki NG, Skaphida PG, *et al.* Endometrial polyps: Prevalence, detection, and malignant potential in women with abnormal uterine bleeding. *European Journal of Gynaecological Oncology* 2000;21(2):180–3.
158. Arslan M, Erdem A, Erdem M, *et al.* Transvaginal color Doppler ultrasonography for prediction of pre-cancerous endometrial lesions. *International Journal of Gynaecology and Obstetrics* 2003;80(3):299–306.
159. Badawy A, Ash A, Nagele F, *et al.* Ultrasonography, hysteroscopy or both? *Journal of Obstetrics and Gynaecology* 1996;16(6):551–5.
160. Ben-Yehuda OM, Kim YB, Leuchter RS. Does hysteroscopy improve upon the sensitivity of dilatation and curettage in the diagnosis of endometrial hyperplasia or carcinoma? *Gynecologic Oncology* 1998;Vol. 68(1):4–7.

161. Bernard JP, Lecuru F, Darles C, et al. Saline contrast sonohysterography as first-line investigation for women with uterine bleeding. *Ultrasound in Obstetrics and Gynecology* 1997;10(2):121–5.
162. Breikopf DM, Frederickson RA, Snyder RR. Detection of benign endometrial masses by endometrial stripe measurement in premenopausal women. *Obstetrics and Gynecology* 2004;104(1):120–5.
163. Chittacharoen A, Theppisai U, Linasmita V, et al. Sonohysterography in the diagnosis of abnormal uterine bleeding. *Journal of Obstetrics and Gynaecology Research* 2000;26(4):277–81.
164. De CL, Kuhn R, McGinnes D. Saline infusion sonohysterosalpingography, an underutilized technique. *Australian and New Zealand Journal of Obstetrics and Gynaecology* 1997;37(2):206–9.
165. De Vries LD, Dijkhuizen FP, Mol BW, et al. Comparison of transvaginal sonography, saline infusion sonography, and hysteroscopy in premenopausal women with abnormal uterine bleeding. *Journal of Clinical Ultrasound* 2000;28(5):217–23.
166. Dijkhuizen FP, Brolmann HA, Potters AE, et al. The accuracy of transvaginal ultrasonography in the diagnosis of endometrial abnormalities. *Obstetrics and Gynecology* 1996;87(3):345–9.
167. Dijkhuizen FP, De Vries LD, Mol BW, et al. Comparison of transvaginal ultrasonography and saline infusion sonography for the detection of intracavitary abnormalities in premenopausal women. *Ultrasound in Obstetrics and Gynecology* 2000;15(5):372–6.
168. Dueholm M, Forman A, Jensen ML, et al. Transvaginal sonography combined with saline contrast sonohysterography in evaluating the uterine cavity in premenopausal patients with abnormal uterine bleeding. *Ultrasound in Obstetrics and Gynecology* 2001;18(1):54–61.
169. Dueholm M, Jensen ML, Laursen H, et al. Can the endometrial thickness as measured by trans-vaginal sonography be used to exclude polyps or hyperplasia in pre-menopausal patients with abnormal uterine bleeding? *Acta Obstetrica et Gynecologica Scandinavica* 2001;80(7):645–51.
170. Emanuel MH, Wamsteker K, Lammes FB. Is dilatation and curettage obsolete for diagnosing intrauterine disorders in premenopausal patients with persistent abnormal uterine bleeding? *Acta Obstetrica et Gynecologica Scandinavica* 1997;76(1):65–8.
171. Emanuel MH, Verdel MJ, Wamsteker K, et al. A prospective comparison of transvaginal ultrasonography and diagnostic hysteroscopy in the evaluation of patients with abnormal uterine bleeding: clinical implications. *American Journal of Obstetrics and Gynecology* 1995;172(2 Pt 1):547–52.
172. Fedele L, Bianchi S, Dorta M, et al. Transvaginal ultrasonography versus hysteroscopy in the diagnosis of uterine submucous myomas. *Obstetrics and Gynecology* 1991;77(5):745–8.
173. Fothergill DJ, Brown VA, Hill AS. Histological sampling of the endometrium – a comparison between formal curettage and the Pipelle sampler. *BJOG: An International Journal of Obstetrics and Gynaecology* 1992;99(9):779–80.
174. Fukuda M, Shimizu T, Fukuda K, et al. Transvaginal hysterosonography for differential diagnosis between submucous and intramural myoma. *Gynecologic and Obstetric Investigation* 1993;35(4):236–9.
175. Garuti G, Sambruni I, Colonnelli M, et al. Accuracy of hysteroscopy in predicting histopathology of endometrium in 1500 women. *Journal of the American Association of Gynecologic Laparoscopists* 2001;8(2):207–13.
176. Goldstein SR, Zeltser I, Horan CK, et al. Ultrasonography-based triage for perimenopausal patients with abnormal uterine bleeding. *American Journal of Obstetrics and Gynecology* 1997;177(1):102–8.
177. Guven MA, Bese T, Demirkiran F. Comparison of hydrosography and transvaginal ultrasonography in the detection of intracavitary pathologies in women with abnormal uterine bleeding. *International Journal of Gynecological Cancer* 2004;14(1):57–63.
178. Harmanli OH, Bevilacqua SA, Dandolu V, et al. Adenomyosis interferes with accurate ultrasonographic detection of uterine leiomyomas. *Archives of Gynecology and Obstetrics* 2005;273(3):146–9.
179. Indman PD. Abnormal uterine bleeding. Accuracy of vaginal probe ultrasound in predicting abnormal hysteroscopic findings. *Journal of Reproductive Medicine* 1995;40(8):545–8.
180. Kavak Z, Ceyhan N, Pekin S. Combination of vaginal ultrasonography and pipelle sampling in the diagnosis of endometrial disease. *Australian and New Zealand Journal of Obstetrics and Gynaecology* 1996;36(1):63–6.
181. Kelekci S, Kaya E, Alan M, et al. Comparison of transvaginal sonography, saline infusion sonography, and office hysteroscopy in reproductive-aged women with or without abnormal uterine bleeding. *Fertility and Sterility* 2005;84(3):682–6.
182. Kent ASH, Haines P, Manners BTB, et al. Blind endometrial biopsies: Insufficient for diagnosis in women with intrauterine pathology. *Gynaecological Endoscopy* 1998;7(5):273–8.
183. Khanna A, Gupta M, Shukla RC. Saline perfusion sonography and transvaginal sonography in abnormal uterine bleeding. *Ultrasound International* 2001;7(1):31–6.
184. Koonings PP, Moyer DL, Grimes DA. A randomized clinical trial comparing Pipelle and Tis-u-trap for endometrial biopsy. *Obstetrics and Gynecology* 1990;75(2):293–5.
185. Krampfl E, Soby B, Istre O. How representative are Pipelle endometrial biopsies? A retrospective analysis of 324 biopsies followed by transcervical resection of the endometrium or hysterectomy. *Gynaecological Endoscopy* 1997;6(5):277–81.
186. Krampfl E, Bourne T, Hurlen-Solbakken H, et al. Transvaginal ultrasonography sonohysterography and operative hysteroscopy for the evaluation of abnormal uterine bleeding. *Acta Obstetrica et Gynecologica Scandinavica* 2001;80(7):616–22.
187. Laughead MK, Stones LM. Clinical utility of saline solution infusion sonohysterography in a primary care obstetric-gynecologic practice. *American Journal of Obstetrics and Gynecology* 1997;176(6):1313–16.
188. Law J. Histological sampling of the endometrium—a comparison between formal curettage and the Pipelle sampler. *British Journal of Obstetrics and Gynaecology* 1993;100(5):503–4.
189. Lipscomb GH, Lopatine SM, Stovall TG, et al. A randomized comparison of the Pipelle, Accurette, and Explora endometrial sampling devices. *American Journal of Obstetrics and Gynecology* 1994;170(2):591–4.
190. Litta P, Vasile C, Quintieri F, et al. Correlation between hysteroscopy and histology in abnormal uterine bleeding. *Italian Journal of Gynaecology and Obstetrics* 1996;8(1):22–4.

191. Mancini F, Regnani G, Persico N, et al. Sonohysterography in the evaluation of endometrial abnormalities. *Italian Journal of Gynaecology and Obstetrics* 2002;14(3):69–72.
192. Mathew M, Gupta R, Krolkowski A. Role of transvaginal ultrasonography and diagnostic hysteroscopy in the evaluation of patients with abnormal uterine bleeding. *International Journal of Gynaecology and Obstetrics* 2000;71(3):251–3.
193. Mihm LM, Quick VA, Brumfield JA, et al. The accuracy of endometrial biopsy and saline sonohysterography in the determination of the cause of abnormal uterine bleeding. *American Journal of Obstetrics and Gynecology* 2002;186(5):858–60.
194. Nagele F, Bournas N, O'Connor H, et al. Comparison of carbon dioxide and normal saline for uterine distension in outpatient hysteroscopy. *Fertility and Sterility* 1996;65(2):305–9.
195. Nanda S, Chadha N, Sen J, et al. Transvaginal sonography and saline infusion sonohysterography in the evaluation of abnormal uterine bleeding. *Australian and New Zealand Journal of Obstetrics and Gynaecology* 2002;42(5):530–4.
196. Ossola MW, Bertulesi C, Iasi L, et al. Comparison of saline infusion sonography to transvaginal echography and hysteroscopy in the diagnostic evaluation of abnormal uterine bleeding. *Italian Journal of Gynaecology and Obstetrics* 1999;11(4):147–52.
197. Paschopoulos M, Lolis ED, Alamanos Y, et al. Vaginoscopic hysteroscopy and transvaginal sonography in the evaluation of patients with abnormal uterine bleeding. *Journal of the American Association of Gynecologic Laparoscopists* 2001;8(4):506–10.
198. Pascual A, Graupera B, Tresserra F, et al. Color Doppler transvaginal ultrasound for detecting intrauterine disorders in patients with abnormal uterine bleeding. *Gynaecologia et Perinatologia* 2005;14(4):157–60.
199. Pasqualotto EB, Margossian H, Price LL, et al. Accuracy of preoperative diagnostic tools and outcome of hysteroscopic management of menstrual dysfunction. *Journal of the American Association of Gynecologic Laparoscopists* 2000;7(2):201–9.
200. Pasrija S, Trivedi SS, Narula MK. Prospective study of saline infusion sonohysterography in evaluation of perimenopausal and postmenopausal women with abnormal uterine bleeding. *Journal of Obstetrics and Gynaecology Research* 2004;30(1):27–33.
201. Pungetti D, Dimicco R, Mattucci M, et al. A comparative study between panoramic hysteroscopy and endometrial biopsy. Analysis of 150 cases. *Acta Europaea Fertilitatis* 1990;21(4):201–3.
202. Reinhold C, McCarthy S, Bret PM, et al. Diffuse adenomyosis: comparison of endovaginal US and MR imaging with histopathologic correlation. *Radiology* 1996;199(1):151–8.
203. Ryu JA, Kim B, Lee J, et al. Comparison of transvaginal ultrasonography with hysterosonography as a screening method in patients with abnormal uterine bleeding. *Korean Journal of Radiology* 2004;5(1):39–46.
204. Saidi MH, Sadler RK, Theis VD, et al. Comparison of sonography, sonohysterography, and hysteroscopy for evaluation of abnormal uterine bleeding. *Journal of Ultrasound in Medicine* 1997;16(9):587–91.
205. Salim R, Lee C, Davies A, et al. A comparative study of three-dimensional saline infusion sonohysterography and diagnostic hysteroscopy for the classification of submucous fibroids. *Human Reproduction* 2005;20(1):253–7.
206. Scarpellini F, Curto C, Caracussi U, et al. Transvaginal ultrasound versus histology in endometrial hyperplasia. *Clinical and Experimental Obstetrics and Gynecology* 1994;21(4):266–9.
207. Schwarzler P, Concin H, Bosch H, et al. An evaluation of sonohysterography and diagnostic hysteroscopy for the assessment of intrauterine pathology. *Ultrasound in Obstetrics and Gynecology* 1998;11(5):337–42.
208. Smith P, Bakos O, Heimer G, et al. Transvaginal ultrasound for identifying endometrial abnormality. *Acta Obstetrica et Gynecologica Scandinavica* 1991;70(7–8):591–4.
209. Taylor S, Jones S, Dixon A-M, et al. Evaluation of ultrasound in an outpatient hysteroscopy clinic: Does it alter management in premenopausal women? *Gynaecological Endoscopy* 2001;10(3):173–8.
210. Torrejon R, Fernandez-Alba JJ, Carnicer I, et al. The value of hysteroscopic exploration for abnormal uterine bleeding. *Journal of the American Association of Gynecologic Laparoscopists* 1997;4(4):453–6.
211. Towbin NA, Gviazda IM, March CM. Office hysteroscopy versus transvaginal ultrasonography in the evaluation of patients with excessive uterine bleeding. *American Journal of Obstetrics and Gynecology* 1996;174(6):1678–82.
212. Widrich T, Bradley LD, Mitchinson AR, et al. Comparison of saline infusion sonography with office hysteroscopy for the evaluation of the endometrium. *American Journal of Obstetrics and Gynecology* 1996;174(4):1327–34.
213. Wood C, Hurley VA, Leoni M. The value of vaginal ultrasound in the management of menorrhagia. *Australian and New Zealand Journal of Obstetrics and Gynaecology* 1993;33(2):198–200.
214. ACOG committee. Von Willebrand's disease in gynecologic practice. *Obstetrics and Gynecology* 2001;98(6):1185–6.
215. Ben-Baruch G, Seidman DS, Schiff E, et al. Outpatient endometrial sampling with the Pipelle curette. *Gynecologic and Obstetric Investigation* 1994;37(4):260–2.
216. Teale GR, Dunster GD. The Pipelle endometrial suction curette: How useful is it in clinical practice? *Journal of Obstetrics and Gynaecology* 1998;18(1):53–5.
217. Gimpelson RJ, Rappold HO. A comparative study between panoramic hysteroscopy with directed biopsies and dilatation and curettage. A review of 276 cases. *American Journal of Obstetrics and Gynecology* 1988;158(3 Pt 1):489–92.
218. Ferry J, Farnsworth A, Webster M, et al. The efficacy of the pipelle endometrial biopsy in detecting endometrial carcinoma. *Australian and New Zealand Journal of Obstetrics and Gynaecology* 1993;33(1):76–8.
219. Koss LG, Schreiber K, Oberlander SG, et al. Detection of endometrial carcinoma and hyperplasia in asymptomatic women. *Obstetrics and Gynecology* 1984;64(1):1–11.
220. Tahir MM, Bigrigg MA, Browning JJ, et al. A randomised controlled trial comparing transvaginal ultrasound, outpatient hysteroscopy and endometrial biopsy with inpatient hysteroscopy and curettage. *British Journal of Obstetrics and Gynaecology* 1999;106(12):1259–64.
221. Bain C, Parkin DE, Cooper KG. Is outpatient diagnostic hysteroscopy more useful than endometrial biopsy alone for the investigation of abnormal uterine bleeding in unselected premenopausal women? A randomised comparison. *BJOG: an International Journal of Obstetrics and Gynaecology* 2002;109(7):805–11.

- 
222. Dijkhuizen FP, Mol BW, Brolmann HA, *et al.* The accuracy of endometrial sampling in the diagnosis of patients with endometrial carcinoma and hyperplasia: a meta-analysis. *Cancer* 2000;89(8):1765–72.
223. NHS. *Toolkit for Producing Patient Information*. Version 2.0. London: Department of Health; 2003.
224. Kempson E. *Informing Health Consumers. a Review of Consumer Health Information Needs and Services*. London: College of Health; 1987.
225. Duman M. *Producing Patient Information. How to Research, Develop and Produce Effective Information Resources*. 2nd ed. London: King's Fund; 2005.
226. Scriven A, Tucker C. The quality and management of written information presented to women undergoing hysterectomy. *Journal of Clinical Nursing* 1997;6(2):107–13.
227. Augustus CE. Beliefs and perceptions of African American women who have had hysterectomy. *Journal of Transcultural Nursing* 2002;13(4):296–302.
228. Uskul AK, Ahmad F, Leyland NA, *et al.* Women's hysterectomy experiences and decision-making. *Women and Health* 2003;38(1):53–67.
229. Webb C. Professional and lay social support for hysterectomy patients. *Journal of Advanced Nursing* 1986;11(2):167–77.
230. Wade J, Pletsch P, Morgan S. Hysterectomy: what do women need and want to know? *JOGNN – Journal of Obstetric, Gynecologic and Neonatal Nursing* 2000;29(1):33–42.
231. Groff JY, Lees E. Decision making, beliefs, and attitudes toward hysterectomy: A focus group study with medically underserved women in Texas. *Journal of Women's Health and Gender-Based Medicine* 2000;9(Suppl 2):S39–50.
232. Skea Z, Harry V, Bhattacharya S, *et al.* Women's perceptions of decision-making about hysterectomy. *BJOG: an International Journal of Obstetrics and Gynaecology* 2004;111(2):133–42.
233. O'Connor AM, Jacobsen MJ, Stacey D. An evidence-based approach to managing women's decisional conflict. *JOGNN – Journal of Obstetric, Gynecologic, and Neonatal Nursing* 2002;31(5):570–81.
234. Williams RD. A qualitative study of women's hysterectomy experience. *Journal of Women's Health and Gender-Based Medicine* 2000;9(Suppl 2):S15–25.
235. O'Connor AM, Stacey D, Rovner D, *et al.* Decision aids for people facing health treatment or screening decisions. (Cochrane Review). In: *Cochrane Database of Systematic Reviews*, Issue 3, 2002. Oxford: Update Software.
236. Kennedy AD, Sculpher MJ, Coulter A, *et al.* A multicentre randomised controlled trial assessing the costs and benefits of using structured information and analysis of women's preferences in the management of menorrhagia. *Health Technology Assessment* 2003;7(8):1–76.
237. Vuorma S, Rissanen P, Aalto AM, *et al.* Impact of patient information booklet on treatment decision – A randomized trial among women with heavy menstruation. *Health Expectations* 2003;6(4):290–7.
238. Vuorma S, Teperi J, Aalto AM, *et al.* A randomized trial among women with heavy menstruation -- impact of a decision aid on treatment outcomes and costs. *Health Expectations* 2004;7(4):327–37.
239. Vuorma S, Teperi J, Hurskainen R, *et al.* Correlates of women's preferences for treatment of heavy menstrual bleeding. *Patient Education and Counseling* 2003;49(2):125–32.
240. Garrud P, Wood M, Stainsby L. Impact of risk information in a patient education leaflet. *Patient Education and Counseling* 2001;43(3):301–4.
241. Ridgeway V, Mathews A. Psychological preparation for surgery: A comparison of methods. *British Journal of Clinical Psychology* 1982;21(4):271–80.
242. Cheung LH, Callaghan P, Chang AM. A controlled trial of psycho-educational interventions in preparing Chinese women for elective hysterectomy. *International Journal of Nursing Studies* 2003;40(2):207–16.
243. Cooper KG, Parkin DE, Garratt AM, *et al.* Two-year follow up of women randomised to medical management or transcervical resection of the endometrium for heavy menstrual loss: clinical and quality of life outcomes. *British Journal of Obstetrics and Gynaecology* 1999;106(3):258–65.
244. Bourdrez P, Bongers MY, Mol BW. Treatment of dysfunctional uterine bleeding: patient preferences for endometrial ablation, a levonorgestrel-releasing intrauterine device, or hysterectomy. *Fertility and Sterility* 2004;82(1):160–6.
245. Sculpher MJ, Dwyer N, Browning J, *et al.* A survey of women's preferences regarding alternative surgical treatments for menorrhagia. *Health Expectations* 1998;1(2):96–105.
246. Coulter A, Peto V, Doll H. Patients' preferences and general practitioners' decisions in the treatment of menstrual disorders. *Family Practice* 1994;11(1):67–74.
247. Nevadunsky NS, Bachmann GA, Noshier J, *et al.* Women's decision-making determinants in choosing uterine artery embolization for symptomatic fibroids. *Journal of Reproductive Medicine* 2001;46(10):870–4.
248. Entwistle VA, Skea ZC, O'Donnell MT. Decisions about treatment: Interpretations of two measures of control by women having a hysterectomy. *Social Science and Medicine* 2001;53(6):721–32.
249. Lindberg CE, Nolan LB. Women's decision making regarding hysterectomy. *JOGNN: Journal of Obstetric, Gynecologic, and Neonatal Nursing* 2001;30(6):607–16.
250. Wu S, Chao YY, Yang C, *et al.* Decision-making tree for women considering hysterectomy. *Journal of Advanced Nursing* 2005;51(4):361–8.
251. Longo MF, Cohen DR, Hood K, *et al.* Involving patients in primary care consultations: assessing preferences using discrete choice experiments. *British Journal of General Practice* 2006;56(522):35–42.
252. Entwistle V, Williams B, Skea Z, *et al.* Which surgical decisions should patients participate in and how? Reflections on women's recollections of discussions about variants of hysterectomy. *Social Science and Medicine* 2006;62(2):499–509.
253. Fry A, Rush R, Busby-Earle C, *et al.* Deciding about prophylactic oophorectomy: What is important to women at increased risk of ovarian cancer? *Preventive Medicine: An International Journal Devoted to Practice and Theory* 2001;33(6):578–85.
-

254. Leung PL, Ng PS, Tam WH, *et al.* Preference on the treatments for menorrhagia in Hong Kong chinese women. *Gynecologic and Obstetric Investigation* 2005;59(2):97–101.
255. Marsh F, Taylor L, Kremer C, *et al.* Delivering an effective outpatient service in gynaecology: An assessment of patient preference. *Gynaecological Endoscopy* 2002;11(6):337–43.
256. National Institute for Health and Clinical Excellence. *Social Value Judgements. Principles for the Development of NICE Guidance.* London: NICE; 2005.
257. Coulter A, Entwistle V, Gilbert D. Sharing decisions with patients: is the information good enough? *British Medical Journal* 1999;318(7179):318–22.
258. Lethaby AE, Cooke I, Rees M. Progesterone/progestogen releasing intrauterine systems for heavy menstrual bleeding. (Cochrane Review). In: *Cochrane Database of Systematic Reviews*, Issue 4, 2005. Oxford: Update Software.
259. Stewart A, Cummins C, Gold L, *et al.* The effectiveness of the levonorgestrel-releasing intrauterine system in menorrhagia: a systematic review. *BJOG: an International Journal of Obstetrics and Gynaecology* 2001;108(1):74–86.
260. Barrington JW, Arunkalaivanan AS, Abdel-Fattah M. Comparison between the levonorgestrel intrauterine system (LNG-IUS) and thermal balloon ablation in the treatment of menorrhagia. *European Journal of Obstetrics, Gynecology, and Reproductive Biology* 2003;108(1):72–4.
261. Busfield RA, Farquhar CM, Sowter MC, *et al.* A randomised trial comparing the levonorgestrel intrauterine system and thermal balloon ablation for heavy menstrual bleeding. *BJOG: an International Journal of Obstetrics and Gynaecology* 2006;113(3):257–63.
262. Cameron IT, Leask R, Kelly RW, *et al.* The effects of danazol, mefenamic acid, norethisterone and a progesterone-impregnated coil on endometrial prostaglandin concentrations in women with menorrhagia. *Prostaglandins* 1987;34(1):99–110.
263. Crosignani PG, Vercellini P, Mosconi P, *et al.* Levonorgestrel-releasing intrauterine device versus hysteroscopic endometrial resection in the treatment of dysfunctional uterine bleeding. *Obstetrics and Gynecology* 1997;90(2):257–63.
264. Halmesmaki K, Hurskainen R, Tiitinen A, *et al.* A randomized controlled trial hysterectomy of levonorgestrel-releasing intrauterine system in the treatment of menorrhagia – Effect of FSH levels and menopausal symptoms. *Human Reproduction* 2004;19(2): 378–82.
265. Irvine GA, Campbell-Brown MB, Lumsden MA, *et al.* Randomised comparative trial of the levonorgestrel intrauterine system and norethisterone for treatment of idiopathic menorrhagia. *British Journal of Obstetrics and Gynaecology* 1998;105(6):592–8.
266. Istre O, Trolle B. Treatment of menorrhagia with the levonorgestrel intrauterine system versus endometrial resection. *Fertility and Sterility* 2001;76(2):304–9.
267. Lahteenmaki P, Haukkamaa M, Puolakka J, *et al.* Open randomised study of use of levonorgestrel releasing intrauterine system as alternative to hysterectomy. *British Medical Journal* 1998;316(7138):1122–6.
268. Rauramo I, Elo I, Istre O. Long-term treatment of menorrhagia with levonorgestrel intrauterine system versus endometrial resection. *Obstetrics and Gynecology* 2004;104(6):1314–21.
269. Reid PC, Virtanen-Kari S. Randomised comparative trial of the levonorgestrel intrauterine system and mefenamic acid for the treatment of idiopathic menorrhagia: a multiple analysis using total menstrual fluid loss, menstrual blood loss and pictorial blood loss assessment charts. *BJOG: an International Journal of Obstetrics and Gynaecology* 2005;112(8):1121–5.
270. Soysal M, Soysal S, Ozer S. A randomized controlled trial of levonorgestrel releasing IUD and thermal balloon ablation in the treatment of menorrhagia. *Zentralblatt fur Gynakologie* 2002;124(4):213–19.
271. Borgelt-Hansen L. Oral contraceptives: an update on health benefits and risks. *Journal of the American Pharmaceutical Association* 2001;41(6):875–86.
272. Iyer V, Farquhar C, Jepson R. Oral contraceptive pills for heavy menstrual bleeding. (Cochrane Review). In: *Cochrane Database of Systematic Reviews*, Issue 2, 2000. Oxford: Update Software.
273. Coulter A, Kelland J, Peto V, *et al.* Treating menorrhagia in primary care: An overview of drug trials and a survey of prescribing practice. *International Journal of Technology Assessment in Health Care* 1995;11(3):456–71.
274. Fraser IS, McCarron G. Randomized trial of 2 hormonal and 2 prostaglandin-inhibiting agents in women with a complaint of menorrhagia. *Australian and New Zealand Journal of Obstetrics and Gynaecology* 1991;31(1):66–70.
275. Lethaby A, Irvine G, Cameron I. Cyclical progestogens for heavy menstrual bleeding. (Cochrane Review). In: *Cochrane Database of Systematic Reviews*, Issue 4, 2004. Oxford: Update Software.
276. Bonduelle M, Walker JJ, Calder AA. A comparative study of danazol and norethisterone in dysfunctional uterine bleeding presenting as menorrhagia. *Postgraduate Medical Journal* 1991;67(791):833–6.
277. Dunphy BC, Goerzen J, Greene CA, *et al.* A double-blind randomised study comparing danazol and medroxyprogesterone acetate in the management of menorrhagia. *Journal of Obstetrics and Gynaecology* 1998;18(6):553–5.
278. Higham JM, Shaw RW. A comparative study of danazol, a regimen of decreasing doses of danazol, and norethindrone in the treatment of objectively proven unexplained menorrhagia. *American Journal of Obstetrics and Gynecology* 1993;169(5):1134–9.
279. Preston JT, Cameron IT, Adams EJ, *et al.* Comparative study of tranexamic acid and norethisterone in the treatment of ovulatory menorrhagia. *British Journal of Obstetrics and Gynaecology* 1995;102(5):401–6.
280. Fraser IS. Treatment of ovulatory and anovulatory dysfunctional uterine bleeding with oral progestogens. *Australian and New Zealand Journal of Obstetrics and Gynaecology* 1990;30(4):353–6.
281. Beaumont H, Augood C, Duckitt K, Lethaby A. Danazol for heavy menstrual bleeding. (Cochrane Review). In: *Cochrane Database of Systematic Reviews*, Issue 4, 2004. Oxford: Update Software.
282. Turnbull AC, Rees MC. Gestrinone in the treatment of menorrhagia. *British Journal of Obstetrics and Gynaecology* 1990;97(8): 713–15.
283. Chimbira TH, Anderson AB, Naish C, *et al.* Reduction of menstrual blood loss by danazol in unexplained menorrhagia: lack of effect of placebo. *British Journal of Obstetrics and Gynaecology* 1980;87(12):1152–8.

284. Dockeray CJ, Sheppard BL, Bonnar J. Comparison between mefenamic acid and danazol in the treatment of established menorrhagia. *British Journal of Obstetrics and Gynaecology* 1989;96(7):840–4.
285. Lamb MP. Danazol in menorrhagia: A double blind placebo controlled trial. *Journal of Obstetrics and Gynaecology* 1987;7(3): 212–16.
286. National Collaborating Centre for Women's and Children's Health. *Long-Acting Reversible Contraception: the Effective and Appropriate Use of Long-Acting Reversible Contraception*. London: RCOG Press; 2005.
287. Task force on long-acting agents for the regulation of fertility. Multinational comparative clinical trial of long-acting injectable contraceptives: norethisterone enanthate given in two dosage regimens and depot-medroxyprogesterone acetate. Final report. *Contraception* 1983;28(1):1–20.
288. Said S, Omar K, Koetsawang S, et al. A multicentered phase III comparative clinical trial of depot-medroxyprogesterone acetate given three-monthly at doses of 100 mg or 150 mg: II. The comparison of bleeding patterns. *Contraception* 1987;35(6):591–610.
289. Canto De Cetina TE, Canto P, Ordonez LM. Effect of counseling to improve compliance in Mexican women receiving depot-medroxyprogesterone acetate. *Contraception* 2001;63(3):143–6.
290. Friedman AJ, Hoffman DI, Comite F, et al. Treatment of leiomyomata uteri with leuprolide acetate depot: a double-blind, placebo-controlled, multicenter study. The Leuprolide Study Group. *Obstetrics and Gynecology* 1991;77(5):720–5.
291. Takeuchi H, Kobori H, Kikuchi I, et al. A prospective randomized study comparing endocrinological and clinical effects of two types of GnRH agonists in cases of uterine leiomyomas or endometriosis. *Journal of Obstetrics and Gynaecology Research* 2000;26(5):325–31.
292. Carr BR, Marshburn PB, Weatherall PT, et al. An evaluation of the effect of gonadotropin-releasing hormone analogs and medroxyprogesterone acetate on uterine leiomyomata volume by magnetic resonance imaging: a prospective, randomized, double blind, placebo-controlled, crossover trial. *Journal of Clinical Endocrinology and Metabolism* 1993;76(5):1217–23.
293. Friedman AJ, Barbieri RL, Doubilet PM, et al. A randomized, double-blind trial of a gonadotropin-releasing hormone agonist (leuprolide) with or without medroxyprogesterone acetate in the treatment of leiomyomata uteri. *Obstetrical and Gynecological Survey* 1988;43(8):484–5.
294. Friedman AJ, Daly M, Juneau-Norcross M, et al. A prospective, randomized trial of gonadotropin-releasing hormone agonist plus estrogen-progestin or progestin 'add-back' regimens for women with leiomyomata uteri. *Journal of Clinical Endocrinology and Metabolism* 1993;76(6):1439–45.
295. Nakayama H, Yano T, Sagara Y, et al. Estriol add-back therapy in the long-acting gonadotropin-releasing hormone agonist treatment of uterine leiomyomata. *Gynecological Endocrinology* 1999;13(6):382–9.
296. Palomba S, Affinito P, Tommaselli GA, et al. A clinical trial of the effects of tibolone administered with gonadotropin-releasing hormone analogues for the treatment of uterine leiomyomata. *Fertility and Sterility* 1998;70(1):111–18.
297. Palomba S, Orio F Jr, Morelli M, et al. Raloxifene administration in women treated with gonadotropin-releasing hormone agonist for uterine leiomyomas: effects on bone metabolism. *Journal of Clinical Endocrinology and Metabolism* 2002;87(10):4476–81.
298. Palomba S, Orio F Jr, Russo T, et al. Gonadotropin-releasing hormone agonist with or without raloxifene: effects on cognition, mood, and quality of life. *Fertility and Sterility* 2004;82(2):480–2.
299. Schlaff WD, Zerhouni EA, Huth JA, et al. A placebo-controlled trial of a depot gonadotropin-releasing hormone analogue (leuprolide) in the treatment of uterine leiomyomata. *Obstetrics and Gynecology* 1989;74(6):856–62.
300. Lethaby A, Farquhar C, Cooke I. Antifibrinolytics for heavy menstrual bleeding. (Cochrane Review). In: *Cochrane Database of Systematic Reviews*, Issue 4, 2004. Oxford: Update Software.
301. Wellington K, Wagstaff AJ. Tranexamic acid: a review of its use in the management of menorrhagia. *Drugs* 2003;63(13):1417–33.
302. Nilsson L, Rybo G. Treatment of menorrhagia with an antifibrinolytic agent, tranexamic acid (AMCA). *Acta Obstetrica et Gynecologica Scandinavica* 1967;46:572–80.
303. Edlund M, Andersson K, Rybo G, et al. Reduction of menstrual blood loss in women suffering from idiopathic menorrhagia with a novel antifibrinolytic drug (Kabi 2161). *British Journal of Obstetrics and Gynaecology* 1995;102(11):913–17.
304. Callender ST, Warner GT, Cope E. Treatment of menorrhagia with tranexamic acid. A double-blind trial. *British Medical Journal* 1970;4(729):214–16.
305. Bonnar J, Sheppard BL. Treatment of menorrhagia during menstruation: randomised controlled trial of ethamsylate, mefenamic acid, and tranexamic acid. *British Medical Journal* 1996;313(7057):579–82.
306. Andersch B, Milsom I, Rybo G. An objective evaluation of flurbiprofen and tranexamic acid in the treatment of idiopathic menorrhagia. *Acta Obstetrica et Gynecologica Scandinavica* 1988;67(7):645–8.
307. Vermeylen J, Verhaegen-Declercq ML, Verstraete M, et al. A double blind study of the effect of tranexamic acid in essential menorrhagia. *Thrombosis et Diathesis Haemorrhagica* 1968;20(3):583–7.
308. Lethaby A, Augood C, Duckitt K. Nonsteroidal anti-inflammatory drugs for heavy menstrual bleeding. (Cochrane Review). In: *Cochrane Database of Systematic Reviews*, Issue 3, 2004. Oxford: Update Software.
309. Cameron IT, Haining R, Lumsden MA, et al. The effects of mefenamic acid and norethisterone on measured menstrual blood loss. *Obstetrics and Gynecology* 1990;76(1):85–8.
310. Chamberlain G, Freeman R, Price F, et al. A comparative study of ethamsylate and mefenamic acid in dysfunctional uterine bleeding. *British Journal of Obstetrics and Gynaecology* 1991;98(7):707–11.
311. Creatsas G, Cardamakis E, Deligeoroglou E, et al. Tenoxicam versus lynestrenol-ethinyl estradiol treatment of dysfunctional uterine bleeding cases during adolescence. *Journal of Pediatric and Adolescent Gynecology* 1998;11(4):177–80.
312. Fraser IS, Pearce C, Shearman RP, et al. Efficacy of mefenamic acid in patients with a complaint of menorrhagia. *Obstetrics and Gynecology* 1981;58(5):543–51.
313. Grover V, Usha R, Gupta U, et al. Management of cyclical menorrhagia with prostaglandin synthetase inhibitor. *Asia-Oceania Journal of Obstetrics and Gynaecology* 1990;16(3):255–9.

314. Hall P, Maclachlan N, Thorn N, *et al.* Control of menorrhagia by the cyclo-oxygenase inhibitors naproxen sodium and mefenamic acid. *British Journal of Obstetrics and Gynaecology* 1987;94(6):554–8.
315. Jakubowicz DL, Wood C. The use of the prostaglandin synthetase inhibitor mefenamic acid in the treatment of menorrhagia. *Australian and New Zealand Journal of Obstetrics and Gynaecology* 1978;18(2):135–8.
316. van Eijkeren MA, Christiaens GC, Geuze HJ, *et al.* Effects of mefenamic acid on menstrual hemostasis in essential menorrhagia. *American Journal of Obstetrics and Gynecology* 1992;166(5):1419–28.
317. Vargyas JM, Campeau JD, Mishell DR Jr. Treatment of menorrhagia with meclofenamate sodium. *American Journal of Obstetrics and Gynecology* 1987;157(4 Pt 1):944–50.
318. Ylikorkala O, Pekonen F. Naproxen reduces idiopathic but not fibromyoma-induced menorrhagia. *Obstetrics and Gynecology* 1986;68(1):10–12.
319. Harrison RF, Cambell S. A double-blind trial of ethamsylate in the treatment of primary and intrauterine-device menorrhagia. *Lancet* 1976;2(7980):283–5.
320. Makarainen L, Ylikorkala O. Menstrual blood loss in dysmenorrhoea: effects of proquazone and indomethacin. *British Journal of Obstetrics and Gynaecology* 1983;90(6):570–2.
321. Ingemanson CA, Sikstrom B, Rybo G, *et al.* Double-blind, placebo-controlled evaluation of diclofenac in the management of patients with IUD-related menorrhagia. *Advances in Therapy* 1991;8(6):287–92.
322. Chimbira TH, Cope E, Anderson AB, *et al.* The effect of danazol on menorrhagia, coagulation mechanisms, haematological indices and body weight. *British Journal of Obstetrics and Gynaecology* 1979;86(1):46–50.
323. Need JA, Forbes KL, Milazzo L, *et al.* Danazol in the treatment of menorrhagia: The effect of a 1 month induction dose (200 mg) and 2 month's maintenance therapy (200 mg, 100 mg, 50 mg or placebo). *Australian and New Zealand Journal of Obstetrics and Gynaecology* 1992;32(4):346–52.
324. Milsom I, Andersson K, Andersch B, *et al.* A comparison of flurbiprofen, tranexamic acid, and a levonorgestrel-releasing intrauterine contraceptive device in the treatment of idiopathic menorrhagia. *American Journal of Obstetrics and Gynecology* 1991;164(3):879–83.
325. Marjoribanks J, Lethaby A, Farquhar C. Surgery versus medical therapy for heavy menstrual bleeding. (Cochrane Review). In: *Cochrane Database of Systematic Reviews*, Issue 2, 2006. Oxford: Update Software.
326. Kuppermann M, Varner RE, Summitt RL Jr, *et al.* Effect of hysterectomy vs medical treatment on health-related quality of life and sexual functioning: the medicine or surgery (Ms) randomized trial. *JAMA: the journal of the American Medical Association* 2004;291(12):1447–55.
327. Istre O, Kittelsen N. A randomised study comparing levonorgestrel intra-uterine system (LNG IUS) and TCRE in the treatment of menorrhagia. *Gynaecological Endoscopy* 1997;6(Suppl 2):42.
328. Johnson N, Busfield R, Sadler L, *et al.* The management of menorrhagia – SMART study (Satisfaction with Mirena and Ablation: a Randomised Trial). *BJOG: an International Journal of Obstetrics and Gynaecology* 2001;108(7):773–4.
329. Bongers MY, Mol BWJ, Brolmann HAM. Prognostic factors for the success of thermal balloon ablation in the treatment of menorrhagia. *Obstetrics and Gynecology* 2002;99(6):1060–6.
330. Lethaby A, Shepperd S, Cooke I, Farquhar C. Endometrial resection and ablation versus hysterectomy for heavy menstrual bleeding. (Cochrane Review). In: *Cochrane Database of Systematic Reviews*, Issue 2, 2004. Oxford: Update Software.
331. Aberdeen Endometrial Ablation Trials Group. A randomised trial of endometrial ablation versus hysterectomy for the treatment of dysfunctional uterine bleeding: outcome at four years. *British Journal of Obstetrics and Gynaecology* 1999;106(4):360–6. [erratum appears in *Br J Obstet Gynaecol* 1999;106(8):876].
332. Shawki O, Hebert AS, Peters AJ. Endometrial preparation before hysteroscopic surgery for uterine bleeding: A prospective randomized multicenter evaluation. *Middle East Fertility Society Journal* 2000;5(1):48–52.
333. Zupi E, Zullo F, Marconi D, *et al.* Hysteroscopic endometrial resection versus laparoscopic supracervical hysterectomy for menorrhagia: a prospective randomized trial. *American Journal of Obstetrics and Gynecology* 2003;188(1):7–12.
334. Garside R, Stein K, Wyatt K, *et al.* The effectiveness and cost-effectiveness of microwave and thermal balloon endometrial ablation for heavy menstrual bleeding: a systematic review and economic modelling. *Health Technology Assessment* 2004;8(3):iii,1–155.
335. Lethaby A, Hickey M. Endometrial destruction techniques for heavy menstrual bleeding. (Cochrane Review). In: *Cochrane Database of Systematic Reviews*, Issue Oxford, 2005. Oxford: Update Software.
336. Bongers MY, Bourdrez P, Heintz APM, *et al.* Bipolar radio frequency endometrial ablation compared with balloon endometrial ablation in dysfunctional uterine bleeding: Impact on patients' health-related quality of life. *Fertility and Sterility* 2005;83(3):724–34.
337. Abbott J, Hawe J, Hunter D, *et al.* A double-blind randomized trial comparing the Cavaterm and the NovaSure endometrial ablation systems for the treatment of dysfunctional uterine bleeding. *Fertility and Sterility* 2003;80(1):203–8.
338. Bhattacharya S, Cameron IM, Parkin DE, *et al.* A pragmatic randomised comparison of transcervical resection of the endometrium with endometrial laser ablation for the treatment of menorrhagia. *British Journal of Obstetrics and Gynaecology* 1997;104(5):601–7.
339. Boujida VH, Philipsen T, Pelle J, *et al.* Five-year follow-up of endometrial ablation: endometrial coagulation versus endometrial resection. *Obstetrics and Gynecology* 2002;99(6):988–92.
340. Cooper KG, Bain C, Lawrie L, *et al.* A randomised comparison of microwave endometrial ablation with transcervical resection of the endometrium; follow up at a minimum of five years. *BJOG: an International Journal of Obstetrics and Gynaecology* 2005;112(4):470–5.
341. Cooper J, Gimpelson R, Laberge P, *et al.* A randomized, multicenter trial of safety and efficacy of the novasure system in the treatment of menorrhagia. *Journal of the American Association of Gynecologic Laparoscopists* 2002;9(4):418–28.
342. Cooper JM, Anderson TL, Fortin CA, *et al.* Microwave endometrial ablation vs. rollerball electroablation for menorrhagia: A multicenter randomized trial. *Journal of the American Association of Gynecologic Laparoscopists* 2004;11(3):394–403.
343. Corson SL, Brill AI, Brooks PG, *et al.* One-year results of the Vesta system for endometrial ablation. *Journal of the American Association of Gynecologic Laparoscopists* 2000;7(4):489–97.



344. Corson SL. A multicenter evaluation of endometrial ablation by Hydro ThermAblator and rollerball for treatment of menorrhagia. *Journal of the American Association of Gynecologic Laparoscopists* 2001;8(3):359–67.
345. Duleba AJ, Heppard MC, Soderstrom RM, et al. A randomized study comparing endometrial cryoablation and rollerball electroablation for treatment of dysfunctional uterine bleeding. *Journal of the American Association of Gynecologic Laparoscopists* 2003;10(1):17–26.
346. McClure N, Mamers PM, Healy DL, et al. A quantitative assessment of endometrial electrocautery in the management of menorrhagia and a comparative report of argon laser endometrial ablation. *Gynaecological Endoscopy* 1992;1(4):199–202.
347. Perino A, Castelli A, Cucinella G, et al. A randomized comparison of endometrial laser intrauterine thermotherapy and hysteroscopic endometrial resection. *Fertility and Sterility* 2004;82(3):731–4.
348. Soysal ME, Soysal SK, Vicdan K. Thermal balloon ablation in myoma-induced menorrhagia under local anesthesia. *Gynecologic and Obstetric Investigation* 2001;51(2):128–33.
349. Vercellini P, Oldani S, Yaylayan L, et al. Randomized comparison of vaporizing electrode and cutting loop for endometrial ablation. *Obstetrics and Gynecology* 1999;94(4):521–7.
350. Van Zon-Rabelink IA, Vleugels MP, Merkus HM, et al. Endometrial ablation by rollerball electrocoagulation compared to uterine balloon thermal ablation. Technical and safety aspects. *European Journal of Obstetrics, Gynecology, and Reproductive Biology* 2003;110(2):220–3.
351. Van Zon-Rabelink IA, Vleugels MP, Merkus HM, et al. Efficacy and satisfaction rate comparing endometrial ablation by rollerball electrocoagulation to uterine balloon thermal ablation in a randomised controlled trial. *European Journal of Obstetrics, Gynecology, and Reproductive Biology* 2004;114(1):97–103.
352. Loffer FD. Three-year comparison of thermal balloon and rollerball ablation in treatment of menorrhagia. *Journal of the American Association of Gynecologic Laparoscopists* 2001;8(1):48–54.
353. Loffer FD, Grainger D. Five-year follow-up of patients participating in a randomized trial of uterine balloon therapy versus rollerball ablation for treatment of menorrhagia. *Journal of the American Association of Gynecologic Laparoscopists* 2002;9(4):429–35.
354. Grainger DA, Tjaden BL, Rowland C, et al. Thermal balloon and rollerball ablation to treat menorrhagia: Two-year results of a multicenter, prospective, randomized, clinical trial. *Journal of the American Association of Gynecologic Laparoscopists* 2000;7(2):175–9.
355. Meyer WR, Walsh BW, Grainger DA, et al. Thermal balloon and rollerball ablation to treat menorrhagia: a multicenter comparison. *Obstetrics and Gynecology* 1998;92(1):98–103.
356. Bongers MY, Bourdrez P, Mol BWJ, et al. Randomised controlled trial of bipolar radio-frequency endometrial ablation and balloon endometrial ablation. *BJOG: an International Journal of Obstetrics and Gynaecology* 2004;111(10):1095–102.
357. Goldrath MH. Evaluation of HydroThermAblator and Rollerball endometrial ablation for menorrhagia 3 years after treatment. *Journal of the American Association of Gynecologic Laparoscopists* 2003;10(4):505–11.
358. Pellicano M, Guida M, Acunzo G, et al. Hysteroscopic transcervical endometrial resection versus thermal destruction for menorrhagia: A prospective randomized trial on satisfaction rate. *American Journal of Obstetrics and Gynecology* 2002;187(3):545–50.
359. Vihko KK, Raitala R, Taina E. Endometrial thermoablation for treatment of menorrhagia: comparison of two methods in outpatient setting. *Acta Obstetrica et Gynecologica Scandinavica* 2003;82(3):269–74.
360. Bhattacharya S, Mollison J, Pinion S, et al. A comparison of bladder and ovarian function two years following hysterectomy or endometrial ablation. *British Journal of Obstetrics and Gynaecology* 1996;103(9):898–903.
361. Bongers MY, Mol BW, Dijkhuizen FP, et al. Is balloon ablation as effective as endometrial electroresection in the treatment of menorrhagia? *Journal of Laparoendoscopic and Advanced Surgical Techniques – Part A* 2000;10(2):85–92.
362. Gervaise A, Fernandez H, Capella-Allouc S, et al. Thermal balloon ablation versus endometrial resection for the treatment of abnormal uterine bleeding. *Human Reproduction* 1999;14(11):2743–7.
363. Mousa HA, bou El Senoun GMS, Mahmood TA. Medium-term clinical outcome of women with menorrhagia treated by rollerball endometrial ablation versus abdominal hysterectomy with conservation of at least one ovary. *Acta Obstetrica et Gynecologica Scandinavica* 2001;80(5):442–6.
364. Clarke A, Judge A, Herbert A, et al. Readmission to hospital 5 years after hysterectomy or endometrial resection in a national cohort study. *Quality and Safety in Health Care* 2005;14(1):41–7.
365. Dequesne JH, Gallinat A, Garza-Leal JG, et al. Thermoregulated radiofrequency endometrial ablation. *International Journal of Fertility and Women's Medicine* 1997;42(5):311–18.
366. Donnez J, Polet R, Rabinovitz R, et al. Endometrial laser intrauterine thermotherapy: The first series of 100 patients observed for 1 year. *Fertility and Sterility* 2000;74(4):791–6.
367. Dutton C, Ackerson L, Phelps-Sandall B. Outcomes after rollerball endometrial ablation for menorrhagia. *Obstetrics and Gynecology* 2001;98(1):35–9.
368. El-Toukhy T, Chandakas S, Grigoriadis T, et al. Outcome of the first 220 cases of endometrial balloon ablation using Cavaterm plus. *Journal of Obstetrics and Gynaecology* 2004;24(6):680–3.
369. Erian J. Endometrial ablation in the treatment of menorrhagia. *British Journal of Obstetrics and Gynaecology* 1994;101(Suppl 11):19–22.
370. Erian MM, Goh JT. Transcervical endometrial resection. *Journal of the American Association of Gynecologic Laparoscopists* 1996;3(2):263–6.
371. Feitoza SS, Gebhart JB, Gostout BS, et al. Efficacy of thermal balloon ablation in patients with abnormal uterine bleeding. *American Journal of Obstetrics and Gynecology* 2003;189(2):453–7.
372. Ferry J, Rankin L. Transcervical resection of the endometrium using intracervical block only. A review of 278 procedures. *Australian and New Zealand Journal of Obstetrics and Gynaecology* 1994;34(4):457–61.
373. Friberg B, Ahlgren M. Thermal balloon endometrial destruction: The outcome of treatment of 117 women followed up for a maximum period of 4 years. *Gynaecological Endoscopy* 2000;9(6):389–95.

374. Gallinat A, Cosgriff N. Endometrial ablation by electroballoon coagulation: Long-term results. *Gynaecological Endoscopy* 2001;10(1):37–43.
375. Gallinat A. NovaSure impedance controlled system for endometrial ablation: Three-year follow-up on 107 patients. *American Journal of Obstetrics and Gynecology* 2004;191(5):1585–9.
376. Gandhi SV, Fear KBC, Sturdee DW. Endometrial resection: Factors affecting long-term success. *Gynaecological Endoscopy* 1999;8(1):41–50.
377. Garry R, Erian J, Grochmal SA. A multi-centre collaborative study into the treatment of menorrhagia by Nd-YAG laser ablation of the endometrium. *British Journal of Obstetrics and Gynaecology* 1991;98(4):357–62.
378. Garry R, Shelley-Jones D, Mooney P, et al. Six hundred endometrial laser ablations. *Obstetrics and Gynecology* 1995;85(1):24–9.
379. Lefler HT Jr. Long-term follow-up of endometrial ablation by modified loop resection. *Journal of the American Association of Gynecologic Laparoscopists* 2003;10(4):517–20.
380. McPherson K, Herbert A, Judge A, et al. Psychosexual health 5 years after hysterectomy: Population-based comparison with endometrial ablation for dysfunctional uterine bleeding. *Health Expectations* 2005;8(3):234–43.
381. McPherson K, Herbert A, Judge A, et al. Self-reported bladder function five years post-hysterectomy. *Journal of Obstetrics and Gynaecology* 2005;25(5):469–75.
382. O'Connor H, Magos A. Endometrial resection for the treatment of menorrhagia. *The New England Journal of Medicine* 1996;335(3):151–6.
383. Parkin DE. Microwave endometrial ablation (MEA): A safe technique? Complication data from a prospective series of 1400 cases. *Gynaecological Endoscopy* 2000;9(6):385–8.
384. Perez-Medina T, Haya J, San FL, et al. Factors influencing long-term outcome of loop endometrial resection. *Journal of the American Association of Gynecologic Laparoscopists* 2002;9(3):272–6.
385. Pooley AS, Ewen SP, Sutton CJG. Does transcervical resection of the endometrium for menorrhagia really avoid hysterectomy? Life table analysis of a large series. *Journal of the American Association of Gynecologic Laparoscopists* 1998;5(3):229–35.
386. Quenby S. Listening to the patient: endometrial resection. (Research into patients' views in Liverpool.). *Br J Hospital Medicine* 1997;57(10):508–11.
387. Roushdy M, Farag O, Momtaz M, et al. The relation between uterine volume and the success of endometrial resection in menorrhagia. *Middle East Fertility Society Journal* 1996;1(2):142–5.
388. Seidman DS, Bitman G, Mashiach S, et al. The effect of increasing age on the outcome of hysteroscopic endometrial resection for management of dysfunctional uterine bleeding. *Journal of the American Association of Gynecologic Laparoscopists* 2000;7(1):115–19.
389. Sharma B, Preston J, Ray C. Microwave endometrial ablation for menorrhagia: Outcome at 2 years – Experience of a district general hospital. *Journal of Obstetrics and Gynaecology* 2004;24(8):916–19.
390. Steffensen AJ, Schuster M. Endometrial resection and late reoperation in the treatment of menorrhagia. *Journal of the American Association of Gynecologic Laparoscopists* 1997;4(3):325–9.
391. Thijssen RF. Radiofrequency induced endometrial ablation: an update. *British Journal of Obstetrics and Gynaecology* 1997;104(5):608–13.
392. Tsaltas J, Taylor N, Healey M. A 6-year review of the outcome of endometrial ablation. *Australian and New Zealand Journal of Obstetrics and Gynaecology* 1998;38(1):69–72.
393. Vilos GA, Fortin CA, Sanders B, et al. Clinical trial of the uterine thermal balloon for treatment of menorrhagia. *Journal of the American Association of Gynecologic Laparoscopists* 1997;4(5):559–65.
394. Vilos GA, Vilos EC, King JH. Experience with 800 hysteroscopic endometrial ablations. *Journal of the American Association of Gynecologic Laparoscopists* 1996;4(1):33–8.
395. Wright B, Gannon MJ, Greenberg M, et al. Psychiatric morbidity following endometrial ablation and its association with genuine menorrhagia. *BJOG: an International Journal of Obstetrics and Gynaecology* 2003;110(4):358–63.
396. Sowter MC, Lethaby A, Singla AA. Pre-operative endometrial thinning agents before endometrial destruction for heavy menstrual bleeding. (Cochrane Review). In: *Cochrane Database of Systematic Reviews*, Issue 3, 2004. Oxford: Update Software.
397. English J, Daly S, McGuinness N, et al. Medical preparation of the endometrium prior to resection: Decapeptyl SR (triptorelin) versus danazol versus placebo. *Minimally Invasive Therapy and Allied Technologies: MITAT* 1998;7(3):251–6.
398. Erian MM, Thomas IL, Buck RJ, et al. The effects of danazol after endometrial resection. Results of a randomized, placebo-controlled, double-blind study. *Australian and New Zealand Journal of Obstetrics and Gynaecology* 1998;38(2):210–14.
399. Kriplani A, Manchanda R, Nath J, et al. A randomized trial of danazol pretreatment prior to endometrial resection. *European Journal of Obstetrics, Gynecology, and Reproductive Biology* 2002;103(1):68–71.
400. Jack SA, Cooper KG, Seymour J, et al. A randomised controlled trial of microwave endometrial ablation without endometrial preparation in the outpatient setting: patient acceptability, treatment outcome and costs. *BJOG: an International Journal of Obstetrics and Gynaecology* 2005;112(8):1109–16.
401. Alborzi S, Parsanezhad ME, Dehbashi S. A comparison of hysteroscopic endometrial ablation for abnormal uterine bleeding in two groups of patients with or without endometrial preparation. *Middle East Fertility Society Journal* 2002;7(2):135–9.
402. Lissak A, Fruchter O, Mashiach S, et al. Immediate versus delayed treatment of perimenopausal bleeding due to benign causes by balloon thermal ablation. *Journal of the American Association of Gynecologic Laparoscopists* 1999;6(2):145–50.
403. Kriplani A, Manchanda R, Monga D, et al. Depot medroxy progesterone acetate: A poor preparatory agent for endometrial resection. *Gynecologic and Obstetric Investigation* 2001;52(3):180–3.
404. Sculpher M, Thompson E, Brown J, et al. A cost effectiveness analysis of goserelin compared with danazol as endometrial thinning agents. *British Journal of Obstetrics and Gynaecology* 2000;107(3):340–6.

405. National Institute for Clinical Excellence. *Fluid-Filled Thermal Balloon and Microwave Endometrial Ablation Techniques for Heavy Menstrual Bleeding*. Technology Appraisal 78. London: NICE; 2004. p. 1–25.
406. National Institute for Clinical Excellence. *Free Fluid Thermal Endometrial Ablation*. London: NICE; 2004.
407. National Institute for Clinical Excellence. *Impedance-Controlled Bipolar Radiofrequency Ablation for Menorrhagia*. London: NICE; 2004.
408. National Institute for Health and Clinical Excellence. *Endometrial Cryotherapy for Menorrhagia*. London: NICE; 2006.
409. Haynes PJ, Hodgson H, Anderson AB, et al. Measurement of menstrual blood loss in patients complaining of menorrhagia. *British Journal of Obstetrics and Gynaecology* 1977;84(10):763–8.
410. Crosignani PG, Vercellini P, Apolone G, et al. Endometrial resection versus vaginal hysterectomy for menorrhagia: long-term clinical and quality-of-life outcomes. *American Journal of Obstetrics and Gynecology* 1997;177(1):95–101.
411. Dwyer N, Hutton J, Stirrat GM. Randomised controlled trial comparing endometrial resection with abdominal hysterectomy for the surgical treatment of menorrhagia. *British Journal of Obstetrics and Gynaecology* 1993;100(3):237–43.
412. Gannon MJ, Holt EM, Fairbank J, et al. A randomised trial comparing endometrial resection and abdominal hysterectomy for the treatment of menorrhagia. *British Medical Journal* 1991;303(6814):1362–4.
413. Pinion SB, Parkin DE, Abramovich DR, et al. Randomised trial of hysterectomy, endometrial laser ablation, and transcervical endometrial resection for dysfunctional uterine bleeding. *British Medical Journal* 1994;309(6960):979–83.
414. Bain C, Cooper KG, Parkin DE. Microwave endometrial ablation versus endometrial resection: a randomized controlled trial. *Obstetrics and Gynecology* 2002;99(6):983–7.
415. Hawe JA, Phillips AG, Chien PF, et al. Cavaterm thermal balloon ablation for the treatment of menorrhagia. *British Journal of Obstetrics and Gynaecology* 1999;106(11):1143–8. [erratum appears in *BJOG* 2000;107(2):295].
416. Gupta JK, Hickey M, Lumsden MA, et al. Uterine artery embolisation for symptomatic uterine fibroids. (Cochrane Review). In: *Cochrane Database of Systematic Reviews*, Issue 4, 2005. Oxford: Update Software.
417. Edwards RG, Moss JG, Murray L, et al. *Randomised Study of Embolisation and Surgical Treatment for Uterine Fibroids (REST)*. No. CZH/4/1. Edinburgh: Chief Scientist Office; 2006.
418. Hehenkamp WJ, Volkers NA, Donderwinkel PF, et al. Uterine artery embolization versus hysterectomy in the treatment of symptomatic uterine fibroids (EMMY trial): peri- and postprocedural results from a randomized controlled trial. *American Journal of Obstetrics and Gynecology* 2005;193(5):1618–29.
419. Hehenkamp WJ. Pain and Return to Daily Activities after Uterine Artery Embolization and Hysterectomy in the Treatment of Symptomatic Uterine Fibroids: Results from the Randomized EMMY Trial. *Cardiovascular and Interventional Radiology* 2006;29(2):179–87.
420. Pinto I, Chimenó P, Romo A, et al. Uterine fibroids: uterine artery embolization versus abdominal hysterectomy for treatment – a prospective, randomized, and controlled clinical trial. *Radiology* 2003;226(2):425–31.
421. Spies JB, Allison S, Flick P, et al. Spherical polyvinyl alcohol versus tris-acryl gelatin microspheres for uterine artery embolization for leiomyomas: results of a limited randomized comparative study.[see comment]. *Journal of Vascular and Interventional Radiology* 2005;16(11):1431–7.
422. Spies JB, Allison S, Flick P, et al. Polyvinyl alcohol particles and tris-acryl gelatin microspheres for uterine artery embolization for leiomyomas: Results of a randomized comparative study. *Journal of Vascular and Interventional Radiology* 2004;15(8):793–800.
423. Vilos GA, Vilos AG, bu-Rafea B, et al. Administration of goserelin acetate after uterine artery embolization does not change the reduction rate and volume of uterine myomas. *Fertility and Sterility* 2006;85(5):1478–83.
424. Razavi MK, Hwang G, Jahed A, et al. Abdominal myomectomy versus uterine fibroid embolization in the treatment of symptomatic uterine leiomyomas. *AJR* 2003;180(6):1571–5.
425. Broder MS, Goodwin S, Chen G, et al. Comparison of long-term outcomes of myomectomy and uterine artery embolization. *Obstetrics and Gynecology* 2002;100(5):864–8.
426. Siskin GP, Shlansky-Goldberg RD, Goodwin SC, et al. A prospective multicenter comparative study between myomectomy and uterine artery embolization with polyvinyl alcohol microspheres: long-term clinical outcomes in patients with symptomatic uterine fibroids. *Journal of Vascular and Interventional Radiology* 2006;17(8):1287–95.
427. Worthington-Kirsch R, Spies JB, Myers ER, et al. The Fibroid Registry for outcomes data (FIBROID) for uterine embolization: short-term outcomes. *Obstetrics and Gynecology* 2005;106(1):52–9. [erratum appears in *Obstet Gynecol* 2005;106(4):869].
428. Spies JB, Myers ER, Worthington-Kirsch R, et al. The FIBROID registry: Symptom and quality-of-life status 1 year after therapy. *Obstetrics and Gynecology* 2005;106(6):1309–18.
429. Goodwin SC, Bradley LD, Lipman JC, et al. Uterine artery embolization versus myomectomy: A multicenter comparative study. *Fertility and Sterility* 2006;85(1):14–21.
430. Katsumori T, Nakajima K, Mihara T. Is a large fibroid a high-risk factor for uterine artery embolization? *American Journal of Roentgenology* 2003;181(5):1309–14.
431. Prollius A, De VC, Loggenberg E, et al. Uterine artery embolisation for symptomatic fibroids: The effect of the large uterus on outcome. *BJOG: an International Journal of Obstetrics and Gynaecology* 2004;111(3):239–42.
432. Society of Obstetricians and Gynaecologists of Canada. SOGC clinical practice guidelines. Uterine fibroid embolization (UFE). Number 150, October 2004. *International Journal of Gynaecology and Obstetrics* 2005;89(3):305–18.
433. Spies JB, Cooper JM, Worthington-Kirsch R, et al. Outcome of uterine embolization and hysterectomy for leiomyomas: Results of a multicenter study. *American Journal of Obstetrics and Gynecology* 2004;191(1):22–31.
434. Bruno J, Sterbis K, Flick P, et al. Recovery after uterine artery embolization for leiomyomas: A detailed analysis of its duration and severity. *Journal of Vascular and Interventional Radiology* 2004;15(8):801–7.
435. Huang JYJ, Kafy S, Dugas A, et al. Failure of uterine fibroid embolization. *Fertility and Sterility* 2006;85(1):30–5.

436. Hutchins FL Jr, Worthington-Kirsch R, Berkowitz RP. Selective uterine artery embolization as primary treatment for symptomatic leiomyomata uteri. *Journal of the American Association of Gynecologic Laparoscopists* 1999;6(3):279–84.
437. Katsumori T, Kasahara T, Akazawa K. Long-term outcomes of uterine artery embolization using gelatin sponge particles alone for symptomatic fibroids. *AJR. American Journal of Roentgenology* 2006;186(3):848–54.
438. Marret H, Cottier JP, Alonso AM, et al. Predictive factors for fibroids recurrence after uterine artery embolisation. *BJOG: an International Journal of Obstetrics and Gynaecology* 2005;112(4):461–5.
439. McLucas B, Adler L. Uterine artery embolization as therapy for myomata. *Infertility and Reproductive Medicine Clinics of North America* 2000;11(1):77–94.
440. McLucas B, Adler L, Perrella R. Predictive factors for success in uterine fibroid embolisation. *Minimally Invasive Therapy and Allied Technologies: MITAT* 1999;8(6):429–32.
441. McLucas B, Adler L, Perrella R. Uterine fibroid embolization: Nonsurgical treatment for symptomatic fibroids. *Journal of the American College of Surgeons* 2001;192(1):95–105.
442. Pelage JP, Le DO, Soyer P, et al. Fibroid-related menorrhagia: treatment with superselective embolization of the uterine arteries and midterm follow-up. *Radiology* 2000;215(2):428–31.
443. Pron G, Bennett J, Common A, et al. The Ontario Uterine Fibroid Embolization Trial. Part 2. Uterine fibroid reduction and symptom relief after uterine artery embolization for fibroids. *Fertility and Sterility* 2003;79(1):120–7.
444. Pron G, Cohen M, Soucie J, et al. The Ontario Uterine Fibroid Embolization Trial. Part 1. Baseline patient characteristics, fibroid burden, and impact on life. *Fertility and Sterility* 2003;79(1):112–19.
445. Pron G, Mocarski E, Bennett J, et al. Tolerance, hospital stay, and recovery after uterine artery embolization for fibroids: The Ontario Uterine Fibroid Embolization Trial. *Journal of Vascular and Interventional Radiology* 2003;14(10):1243–50.
446. Rajan DK, Beecroft JR, Clark TWI, et al. Risk of intrauterine infectious complications after uterine artery embolization. *Journal of Vascular and Interventional Radiology* 2004;15(12):1415–21.
447. Ravina JH, Ciraru-Vigeneron N, Aymard A, et al. Uterine artery embolisation for fibroid disease: Results of a 6 year study. *Minimally Invasive Therapy and Allied Technologies: MITAT* 1999;8(6):441–7.
448. Roth AR, Spies JB, Walsh SM, et al. Pain after uterine artery embolization for leiomyomata: Can its severity be predicted and does severity predict outcome? *Journal of Vascular and Interventional Radiology* 2000;11(8):1047–52.
449. Shan H, Huang M-S, Guan S-H, et al. Superselective uterine arterial embolization with pingyangmycin-lipiodol emulsion for management of symptomatic uterine leiomyoma. *Chinese Medical Journal* 2004;117(1):75–8.
450. Spies JB, Ascher SA, Roth AR, et al. Uterine artery embolization for leiomyomata. *Obstetrics and Gynecology* 2001;98(1):29–34.
451. Spies JB, Bruno J, Czeyda-Pommersheim F, et al. Long-term outcome of uterine artery embolization of leiomyomata. *Obstetrics and Gynecology* 2005;106(5 1):933–9.
452. Spies JB, Roth AR, Jha RC, et al. Leiomyomata treated with uterine artery embolization: Factors associated with successful symptom and imaging outcome. *Radiology* 2002;222(1):45–52.
453. Spies JB, Spector A, Roth AR, et al. Complications after uterine artery embolization for leiomyomas. *Obstetrics and Gynecology* 2002;100(5):873–80.
454. Walker W, Green A, Sutton C. Bilateral uterine artery embolisation for myomata: Results, complications and failures. *Minimally Invasive Therapy and Allied Technologies: MITAT* 1999;8(6):449–54.
455. Walker WJ, Pelage JP. Uterine artery embolisation for symptomatic fibroids: clinical results in 400 women with imaging follow up. *BJOG: an International Journal of Obstetrics and Gynaecology* 2002;109(11):1262–72.
456. Watson GM, Walker WJ. Uterine artery embolisation for the treatment of symptomatic fibroids in 114 women: reduction in size of the fibroids and women's views of the success of the treatment. *BJOG: an International Journal of Obstetrics and Gynaecology* 2002;109(2):129–35.
457. Sawin SW, Pilevsky ND, Berlin JA, et al. Comparability of perioperative morbidity between abdominal myomectomy and hysterectomy for women with uterine leiomyomas. *American Journal of Obstetrics and Gynecology* 2000;183(6):1448–55.
458. Loffer FD. Improving results of hysteroscopic submucosal myomectomy for menorrhagia by concomitant endometrial ablation. *Journal of Minimally Invasive Gynecology* 2005;12(3):254–60.
459. Derman SG, Rehnstrom J, Neuwirth RS. The long-term effectiveness of hysteroscopic treatment of menorrhagia and leiomyomas. *Obstetrics and Gynecology* 1991;77(4):591–4.
460. Liu WM, Tzeng CR, Yi-Jen C, et al. Combining the uterine depletion procedure and myomectomy may be useful for treating symptomatic fibroids. *Fertility and Sterility* 2004;82(1):205–10.
461. Seracchioli R, Rossi S, Govoni F, et al. Fertility and obstetric outcome after laparoscopic myomectomy of large myomata: a randomized comparison with abdominal myomectomy. *Human Reproduction* 2000;15(12):2663–8.
462. Stringer NH, Walker JC, Meyer PM. Comparison of 49 laparoscopic myomectomies with 49 open myomectomies. *Journal of the American Association of Gynecologic Laparoscopists* 1997;4(4):457–64.
463. Cravello L, Farnarier J, de Montgolfier R, et al. Hysteroscopic resection of fibroids: Results with a 6-year follow-up period. *Journal of Gynecologic Surgery* 1999;15(1):1–5.
464. Vercellini P, Zaina B, Yaylayan L, et al. Hysteroscopic myomectomy: Long-term effects on menstrual pattern and fertility. *Obstetrics and Gynecology* 1999;94(3):341–7.
465. De Blok S, Dijkman AB, Hemrika DJ. Transcervical resection of fibroids (TCRM): Results related to hysteroscopic classification. *Gynaecological Endoscopy* 1995;4(4):243–6.
466. Marziani R, Mossa B, Ebano V, et al. Transcervical hysteroscopic myomectomy: Long-term effects on abnormal uterine bleeding. *Clinical and Experimental Obstetrics and Gynecology* 2005;32(1):23–6.
467. Olufowobi O, Sharif K, Papaionnou S, et al. Are the anticipated benefits of myomectomy achieved in women of reproductive age? A 5-year review of the results at a UK tertiary hospital. *Journal of Obstetrics and Gynaecology* 2004;24(4):434–40.

468. Reilly RJ, Nour N. Abdominal myomectomy is associated with few surgical complications. *Journal of Gynecologic Techniques* 1998;4(3):107–12.
469. Lethaby A, Vollenhoven B, Sowter M. Pre-operative GnRH analogue therapy before hysterectomy or myomectomy for uterine fibroids. (Cochrane Review). In: *Cochrane Database of Systematic Reviews*, Issue 2, 2001. Oxford: Update Software.
470. Agostini A, Ronda I, Franchi F, et al. Oxytocin during myomectomy: A randomized study. *European Journal of Obstetrics, Gynecology, and Reproductive Biology* 2005;118(2):235–8.
471. Celik H, Sapmaz E. Use of a single preoperative dose of misoprostol is efficacious for patients who undergo abdominal myomectomy. *Fertility and Sterility* 2003;79(5):1207–10.
472. Corson SL, Brooks PG, Serden SP, et al. Effects of vasopressin administration during hysteroscopic surgery. *Journal of Reproductive Medicine* 1994;39(6):419–23.
473. Fedele L, Vercellini P, Bianchi S, et al. Treatment with GnRH agonists before myomectomy and the risk of short-term myoma recurrence. *British Journal of Obstetrics and Gynaecology* 1990;97(5):393–6.
474. Fletcher H, Frederick J, Hardie M, et al. A randomized comparison of vasopressin and tourniquet as hemostatic agents during myomectomy. *Obstetrics and Gynecology* 1996;87(6):1014–18.
475. Frederick J, Fletcher H, Simeon D, et al. Intramyometrial vasopressin as a haemostatic agent during myomectomy. *British Journal of Obstetrics and Gynaecology* 1994;101(5):435–7.
476. Ginsburg ES, Benson CB, Garfield JM, et al. The effect of operative technique and uterine size on blood loss during myomectomy: A prospective randomized study. *Fertility and Sterility* 1993;60(6):956–62.
477. Jasonni VM, D'Anna R, Mancuso A, et al. Randomized double-blind study evaluating the efficacy on uterine fibroids shrinkage and on intra-operative blood loss of different length of leuprolide acetate depot treatment before myomectomy. *Acta Obstetrica et Gynecologica Scandinavica* 2001;80(10):956–8.
478. Palomba S, Morelli M, Noia R, et al. Short-term administration of tibolone plus GnRH analog before laparoscopic myomectomy. *Journal of the American Association of Gynecologic Laparoscopists* 2002;9(2):170–4.
479. Vercellini P, Trespidi L, Zaina B, et al. Gonadotropin-releasing hormone agonist treatment before abdominal myomectomy: a controlled trial. *Fertility and Sterility* 2003;79(6):1390–5.
480. Zullo F, Palomba S, Corea D, et al. Bupivacaine plus epinephrine for laparoscopic myomectomy: A randomized placebo-controlled trial. *Obstetrics and Gynecology* 2004;104(2):243–9.
481. Lefebvre G, Allaire C, Jeffrey J, et al. SOGC clinical guidelines. Hysterectomy [French]. *Journal of Obstetrics and Gynaecology Canada: JOGC* 2002;24(1):37–61.
482. Schilling J, Wyss P, Faisst K, et al. Swiss consensus guidelines for hysterectomy. Swiss Society of Gynecology and Obstetrics, Switzerland. *International Journal of Gynaecology and Obstetrics* 1999;64(3):297–305.
483. Hurskainen R, Teperi J, Aalto AM, et al. Levonorgestrel-releasing intrauterine system or hysterectomy in the treatment of essential menorrhagia: Predictors of outcome. *Acta Obstetrica et Gynecologica Scandinavica* 2004;83(4):401–3.
484. Nagele F, Rubinger T, Magos A. Why do women choose endometrial ablation rather than hysterectomy? *Fertility and Sterility* 1998;69(6):1063–6.
485. Mingo C, Herman CJ, Jasperse M. Women's stories: Ethnic variations in women's attitudes and experiences of menopause, hysterectomy, and hormone replacement therapy. *Journal of Womens Health and Gender-Based Medicine* 2000;9(Suppl 2):S27–38.
486. Nathorst-Boos J, Fuchs T, von Schoultz B. Consumer's attitude to hysterectomy: The experience of 678 women. *Acta Obstetrica et Gynecologica Scandinavica* 1992;71(3):230–4.
487. Johnson N, Barlow D, Lethaby A, et al. Surgical approach to hysterectomy for benign gynaecological disease. (Cochrane Review). In: *Cochrane Database of Systematic Reviews*, Issue 2, 2006. Oxford: Update Software.
488. Cheng YL, Jia HF, Wei CC, et al. Comparison of total laparoscopic hysterectomy and laparoscopically assisted vaginal hysterectomy. *Gynecologic and Obstetric Investigation* 2002;53(4):214–19.
489. Darai E, Soriano D, Kimata P, et al. Vaginal hysterectomy for enlarged uteri, with or without laparoscopic assistance: randomized study. *Obstetrics and Gynecology* 2001;97(5 Pt 1):712–16.
490. Ellstrom M, Ferraz-Nunes J, Hahlin M, et al. A randomized trial with a cost–consequence analysis after laparoscopic and abdominal hysterectomy. *Obstetrics and Gynecology* 1998;91(1):30–4.
491. Ellstrom M, Olsen MF, Olsson JH, et al. Pain and pulmonary function following laparoscopic and abdominal hysterectomy: a randomized study. *Acta Obstetrica et Gynecologica Scandinavica* 1998;77(9):923–8.
492. Ellstrom MA, Astrom M, Moller A, et al. A randomized trial comparing changes in psychological well-being and sexuality after laparoscopic and abdominal hysterectomy. *Acta Obstetrica et Gynecologica Scandinavica* 2003;82(9):871–5.
493. Falcone T, Paraiso MF, Mascha E. Prospective randomized clinical trial of laparoscopically assisted vaginal hysterectomy versus total abdominal hysterectomy. *American Journal of Obstetrics and Gynecology* 1999;180(4):955–62.
494. Ferrari MM, Berlanda N, Mezzopane R, et al. Identifying the indications for laparoscopically assisted vaginal hysterectomy: a prospective, randomised comparison with abdominal hysterectomy in patients with symptomatic uterine fibroids. *BJOG: an International Journal of Obstetrics and Gynaecology* 2000;107(5):620–5.
495. Garry R, Fountain J, Mason S, et al. The eVALuate study: two parallel randomised trials, one comparing laparoscopic with abdominal hysterectomy, the other comparing laparoscopic with vaginal hysterectomy. *British Medical Journal* 2004;328(7432):129–33. [erratum appears in *BMJ* 2004;328(7438):494].
496. Harkki-Siren P, Sjoberg J, Toivonen J, et al. Clinical outcome and tissue trauma after laparoscopic and abdominal hysterectomy: a randomized controlled study. *Acta Obstetrica et Gynecologica Scandinavica* 2000;79(10):866–71.
497. Hwang JL, Seow KM, Tsai YL, et al. Comparative study of vaginal, laparoscopically assisted vaginal and abdominal hysterectomies for uterine myoma larger than 6 cm in diameter or uterus weighing at least 450 g: A prospective randomized study. *Acta Obstetrica et Gynecologica Scandinavica* 2002;81(12):1132–8.

498. Langebrekke A, Eraker R, Nesheim BI, *et al.* Abdominal hysterectomy should not be considered as a primary method for uterine removal. A prospective randomised study of 100 patients referred to hysterectomy. *Acta Obstetrica et Gynecologica Scandinavica* 1996;75(4):404–7.
499. Learman LA, Summitt RL Jr, Varner RE, *et al.* A randomized comparison of total or supracervical hysterectomy: surgical complications and clinical outcomes. *Obstetrics and Gynecology* 2003;102(3):453–62.
500. Lumsden MA, Twaddle S, Hawthorn R, *et al.* A randomised comparison and economic evaluation of laparoscopic-assisted hysterectomy and abdominal hysterectomy. *BJOG: an International Journal of Obstetrics and Gynaecology* 2000;107(11):1386–91.
501. Marana R, Busacca M, Zupi E, *et al.* Laparoscopically assisted vaginal hysterectomy versus total abdominal hysterectomy: a prospective, randomized, multicenter study. *American Journal of Obstetrics and Gynecology* 1999;180(2 Pt 1):270–5.
502. Miskry T, Magos A. Randomized, prospective, double-blind comparison of abdominal and vaginal hysterectomy in women without uterovaginal prolapse. *Acta Obstetrica et Gynecologica Scandinavica* 2003;82(4):351–8.
503. Olsson JH, Ellstrom M, Hahlin M. A randomised prospective trial comparing laparoscopic and abdominal hysterectomy. *British Journal of Obstetrics and Gynaecology* 1996;103(4):345–50.
504. Ottosen C, Lingman G, Ottosen L. Three methods for hysterectomy: a randomised, prospective study of short term outcome. *BJOG: an International Journal of Obstetrics and Gynaecology* 2000;107(11):1380–5.
505. Perino A, Cucinella G, Venezia R, *et al.* Total laparoscopic hysterectomy versus total abdominal hysterectomy: an assessment of the learning curve in a prospective randomized study. *Human Reproduction* 1999;14(12):2996–9.
506. Raju KS, Auld BJ. A randomised prospective study of laparoscopic vaginal hysterectomy versus abdominal hysterectomy each with bilateral salpingo-oophorectomy. *British Journal of Obstetrics and Gynaecology* 1994;101(12):1068–71.
507. Ribeiro SC, Ribeiro RM, Santos NC, *et al.* A randomized study of total abdominal, vaginal and laparoscopic hysterectomy. *International Journal of Gynaecology and Obstetrics* 2003;83(1):37–43.
508. Richardson RE, Bournas N, Magos AL. Is laparoscopic hysterectomy a waste of time? *Lancet* 1995;345(8941):36–41.
509. Schutz K, Possover M, Merker A, *et al.* Prospective randomized comparison of laparoscopic-assisted vaginal hysterectomy (LAVH) with abdominal hysterectomy (AH) for the treatment of the uterus weighing >200 g. *Surgical Endoscopy* 2002;16(1):121–5.
510. Seracchioli R, Venturoli S, Vianello F, *et al.* Total laparoscopic hysterectomy compared with abdominal hysterectomy in the presence of a large uterus. *Journal of the American Association of Gynecologic Laparoscopists* 2002;9(3):333–8.
511. Soriano D, Goldstein A, Lecuru F, *et al.* Recovery from vaginal hysterectomy compared with laparoscopy-assisted vaginal hysterectomy: a prospective, randomized, multicenter study. *Acta Obstetrica et Gynecologica Scandinavica* 2001;80(4):337–41.
512. Summitt RL Jr, Stovall TG, Lipscomb GH, *et al.* Randomized comparison of laparoscopy-assisted vaginal hysterectomy with standard vaginal hysterectomy in an outpatient setting. *Obstetrics and Gynecology* 1992;80(6):895–901.
513. Summitt RL Jr, Stovall TG, Steege JF, *et al.* A multicenter randomized comparison of laparoscopically assisted vaginal hysterectomy and abdominal hysterectomy in abdominal hysterectomy candidates. *Obstetrics and Gynecology* 1998;92(3):321–6.
514. Choy CM, Lau WC, Tam WH, *et al.* A randomised controlled trial of intramuscular syntometrine and intravenous oxytocin in the management of the third stage of labour. *BJOG: an International Journal of Obstetrics and Gynaecology* 2002;109(2):173–7.
515. Yuen PM, Mak TW, Yim SF, *et al.* Metabolic and inflammatory responses after laparoscopic and abdominal hysterectomy. *American Journal of Obstetrics and Gynecology* 1998;179(1):1–5.
516. Aka N, Kose G, Gonenc I, *et al.* Tissue trauma after vaginal hysterectomy and colporrhaphy versus abdominal hysterectomy: A randomised controlled study. *Australian and New Zealand Journal of Obstetrics and Gynaecology* 2004;44(4):328–31.
517. Benassi L, Rossi T, Kaihura CT, *et al.* Abdominal or vaginal hysterectomy for enlarged uteri: a randomized clinical trial. *American Journal of Obstetrics and Gynecology* 2002;187(6):1561–5.
518. Gimbel H, Zobbe V, Andersen BM, *et al.* Randomised controlled trial of total compared with subtotal hysterectomy with one-year follow up results. *BJOG: an International Journal of Obstetrics and Gynaecology* 2003;110(12):1088–98.
519. Gimbel H, Zobbe V, Andersen BJ, *et al.* Lower urinary tract symptoms after total and subtotal hysterectomy: results of a randomized controlled trial. *International Urogynecology Journal* 2005;16(4):257–62.
520. Thakar R, Ayers S, Clarkson P, *et al.* Outcomes after total versus subtotal abdominal hysterectomy. *New England Journal of Medicine* 2002;347(17):1318–25.
521. Kuppermann M, Summitt RL Jr, Varner RE, *et al.* Sexual functioning after total compared with supracervical hysterectomy: a randomized trial. *Obstetrics and Gynecology* 2005;105(6):1309–18.
522. McPherson K, Metcalfe MA, Herbert A, *et al.* Severe complications of hysterectomy: The VALUE study. *BJOG: an International Journal of Obstetrics and Gynaecology* 2004;111(7):688–94.
523. Maresh MJ, Metcalfe MA, McPherson K, *et al.* The VALUE national hysterectomy study: description of the patients and their surgery. *BJOG: an International Journal of Obstetrics and Gynaecology* 2002;109(3):302–12.
524. Varol N, Healey M, Tang P, *et al.* Ten-year review of hysterectomy morbidity and mortality: can we change direction? *Australian and New Zealand Journal of Obstetrics and Gynaecology* 2001;41(3):295–302.
525. Meikle SF, Nugent EW, Orleans M. Complications and recovery from laparoscopy-assisted vaginal hysterectomy compared with abdominal and vaginal hysterectomy. *Obstetrics and Gynecology* 1997;89(2):304–11.
526. Kjerulff KH, Langenberg PW, Rhodes JC, *et al.* Effectiveness of hysterectomy. *Obstetrics and Gynecology* 2000;95(3):319–26.
527. Garry R, Fountain J, Brown J, *et al.* EVALUATE hysterectomy trial: a multicentre randomised trial comparing abdominal, vaginal and laparoscopic methods of hysterectomy. *Health Technology Assessment* 2004;8(26):1–154.
528. Ylikorkala O, Tiitinen A, Hulkko S, *et al.* Decrease in symptoms, blood loss and uterine size with nafarelin acetate before abdominal hysterectomy: a placebo-controlled, double-blind study. *Human Reproduction* 1995;10(6):1470–4.
529. Weeks AD, Duffy SR, Walker JJ. A double-blind randomised trial of leuprorelin acetate prior to hysterectomy for dysfunctional uterine bleeding. *BJOG: an International Journal of Obstetrics and Gynaecology* 2000;107(3):323–8.

- 
530. Yuen PM, Rogers MS. Is laparoscopically-assisted vaginal hysterectomy associated with low operative morbidity? *Australian and New Zealand Journal of Obstetrics and Gynaecology* 1996;36(1):39–43.
531. Scottish Intercollegiate Guidelines Network. *Epithelial Ovarian Cancer*. Edinburgh: SIGN; 2003.
532. Whittemore AS, Harris R, Itnyre J. Characteristics relating to ovarian cancer risk: collaborative analysis of 12 US case-control studies. II. Invasive epithelial ovarian cancers in white women. Collaborative Ovarian Cancer Group. *American Journal of Epidemiology* 1992;136(10):1184–203.
533. The Breast Cancer Linkage Consortium. Cancer risks in *BRCA2* mutation carriers. The Breast Cancer Linkage Consortium. *Journal of the National Cancer Institute* 1999;91(15):1310–16.
534. Aarnio M, Sankila R, Pukkala E, et al. Cancer risk in mutation carriers of DNA-mismatch-repair genes. *International Journal of Cancer* 1999;81(2):214–18.
535. Rebbeck TR, Lynch HT, Neuhausen SL, et al. Prophylactic oophorectomy in carriers of *BRCA1* or *BRCA2* mutations. *New England Journal of Medicine* 2002;346(21):1616–22.
536. Averette HE, Nguyen HN. The role of prophylactic oophorectomy in cancer prevention. *Gynecologic Oncology* 1994;55(3 Pt 2):S38–41.
537. NIH Consensus Development Panel on Ovarian Cancer. NIH consensus conference. Ovarian cancer. Screening, treatment, and follow-up. NIH Consensus Development Panel on Ovarian Cancer. *JAMA: the journal of the American Medical Association* 1995;273(6):491–7.
538. Stratton JF, Pharoah P, Smith SK, et al. A systematic review and meta-analysis of family history and risk of ovarian cancer. *British Journal of Obstetrics and Gynaecology* 1998;105(5):493–9.
539. Wagner TM, Moslinger R, Langbauer G, et al. Attitude towards prophylactic surgery and effects of genetic counselling in families with *BRCA* mutations. Austrian Hereditary Breast and Ovarian Cancer Group. *British Journal of Cancer* 2000;82(7):1249–53.
540. Hallowell N. A qualitative study of the information needs of high-risk women undergoing prophylactic oophorectomy. *Psycho-Oncology* 2000;9(6):486–95.
541. Ballard LA, Walters MD. Transvaginal mobilization and removal of ovaries and fallopian tubes after vaginal hysterectomy. *Obstetrics and Gynecology* 1996;87(1):35–9.
542. Davies A, O'Connor H, Magos AL. A prospective study to evaluate oophorectomy at the time of vaginal hysterectomy. *British Journal of Obstetrics and Gynaecology* 1996;103(9):915–20.
543. Bhavnani V, Clarke A. Women awaiting hysterectomy: a qualitative study of issues involved in decisions about oophorectomy. *BJOG: an International Journal of Obstetrics and Gynaecology* 2003;110(2):168–74.
544. Overton C, Maresh MJ. Audit of currently available endometrial ablative techniques. *Baillieres Clinical Obstetrics and Gynaecology* 1995;9(2):357–72.
545. Overton C, Hargreaves J, Maresh M. *A National Survey of the Complications of Endometrial Destruction for Menstrual Disorders: the M.I.S.T.L.E.T.O.E. Study*. Manchester: The Clinical Audit Unit, The Royal College of Obstetricians and Gynaecologists, St Mary's Hospital for Women and Children; 1997.
546. Abramovich DR, Kitchener HC, Parkin DE, et al. A Scottish audit of hysteroscopic surgery for menorrhagia: Complications and follow up. *British Journal of Obstetrics and Gynaecology* 1995;102(3):249–54.
547. Spies J, Niedzwiecki G, Goodwin S, et al. Training standards for physicians performing uterine artery embolization for leiomyomata: consensus statement developed by the Task Force on Uterine Artery Embolization and the standards division of the Society of Cardiovascular & Interventional Radiology – August 2000. *Journal of Vascular and Interventional Radiology* 2001;12(1):19–21.
548. Royal College of Radiologists, *Sub-Speciality Training Curricula: Interventional Radiology*. [www.rcr.ac.uk/index.asp?PageID=530].
549. Spies JB, Sacks D. Credentials for uterine artery embolization. *Journal of Vascular and Interventional Radiology* 2004;15(2 Pt 1):111–13.
550. Arndt M, Bradbury RC, Golec JH. Surgeon volume and hospital resource utilization. *Inquiry* 1995;32(4):407–17.
551. Altgassen C, Michels W, Schneider A. Learning laparoscopic-assisted hysterectomy. *Obstetrics and Gynecology* 2004;104(2):308–13.
552. Luft HS, Hunt SS, Maerki SC. The volume–outcome relationship: practice-makes-perfect or selective-referral patterns? *Health Services Research* 1987;22(2):157–82.
553. Roos LL Jr, Cageorge SM, Roos NP, et al. Centralization, certification, and monitoring. Readmissions and complications after surgery. *Medical Care* 1986;24(11):1044–66.
554. Sculpher M. A cost–utility analysis of abdominal hysterectomy versus transcervical endometrial resection for the surgical treatment of menorrhagia. *International Journal of Technology Assessment in Health Care* 1998;14(2):302–19.
555. Cooper KG, Jack SA, Parkin DE, et al. Five-year follow up of women randomised to medical management or transcervical resection of the endometrium for heavy menstrual loss: clinical and quality of life outcomes. *BJOG: an International Journal of Obstetrics and Gynaecology* 2001;108(12):1222–8.
556. Dijkhuizen FPHL, Mol BWJ, Bongers MY, et al. Cost-effectiveness of transvaginal sonography and saline infused sonography in the evaluation of menorrhagia. *International Journal of Gynecology and Obstetrics* 2003;83(1):45–52.
557. Nuffield Institute for Health and NHS Centre for Reviews and Dissemination. Hospital volume and health care outcomes, costs and patient access. *Effective Health Care* 1996;2(8):1–16.
558. Halm EA, Lee C, Chassin MR. Is volume related to outcome in health care? A systematic review and methodologic critique of the literature. *Annals of Internal Medicine* 2002;137(6):511–20.
559. Khuri SF, Hussaini BE, Kumbhani DJ, et al. Does volume help predict outcome in surgical disease? *Advances in Surgery* 2005;39:379–453
560. Cameron IM, Mollison J, Pinion B, et al. A cost comparison of hysterectomy and hysteroscopic surgery for the treatment of menorrhagia. *European Journal of Obstetrics, Gynecology, and Reproductive Biology* 1996;70(1):87–92.
-

561. Garside R, Stein K, Wyatt K, *et al.* A cost–utility analysis of microwave and thermal balloon endometrial ablation techniques for the treatment of heavy menstrual bleeding. *BJOG: an International Journal of Obstetrics and Gynaecology* 2004;111(10):1103–14.
562. Sculpher M, Manca A, Abbott J, *et al.* Cost effectiveness analysis of laparoscopic hysterectomy compared with standard hysterectomy: Results from a randomised trial. *British Medical Journal* 2004;328(7432):134.
563. Philipp CS, Dilley A, Miller CH, *et al.* Platelet functional defects in women with unexplained menorrhagia. *Journal of Thrombosis and Haemostasis* 2003;1(3):477–84.
564. Miller CH, Dilley A, Richardson L, *et al.* Population differences in von Willebrand factor levels affect the diagnosis of von Willebrand disease in African-American women. *American Journal of Hematology* 2001;67(2):125–9.
565. Friberg B, Orno AK, Lindgren A, *et al.* Bleeding disorders among young women: a population-based prevalence study. *Acta Obstetrica et Gynecologica Scandinavica* 2006;85(2):200–6.
566. Philipp CS, Faiz A, Bowling N, *et al.* Age and the prevalence of bleeding disorders in women with menorrhagia. *Obstetrics and Gynecology* 2005;105(1):61–6.
567. Fraser IS, Warner P, Marantos PA. Estimating menstrual blood loss in women with normal and excessive menstrual fluid volume. *Obstetrics and Gynecology* 2001;98(5):806–14.
568. Bettocchi S, Ceci O, Vicino M, *et al.* Diagnostic inadequacy of dilatation and curettage. *Fertility and Sterility* 2001;75(4):803–5.
569. Goldchmit R, Katz Z, Blickstein I, *et al.* The accuracy of endometrial Pipelle sampling with and without sonographic measurement of endometrial thickness. *Obstetrics and Gynecology* 1993;82(5):727–30.
570. Hunter DC, McClure N. Abnormal uterine bleeding: an evaluation endometrial biopsy, vaginal ultrasound and outpatient hysteroscopy. *Ulster Medical Journal* 2001;70(1):25–30.
571. Philipp CS, Miller CH, Faiz A, *et al.* Screening women with menorrhagia for underlying bleeding disorders: the utility of the platelet function analyser and bleeding time. *Haemophilia* 2005;11(5):497–503.
572. Redman CWE, McFarlane T, Cottrell D, *et al.* Improving communication between doctors and patients having a hysterectomy. *Journal of Obstetrics and Gynaecology* 1986;6(4):275–6.
573. West CP, Lumsden MA, Hillier H, *et al.* Potential role for medroxyprogesterone acetate as an adjunct to goserelin (Zoladex) in the medical management of uterine fibroids. *Human Reproduction* 1992;7(3):328–32.
574. Vuorma S, Rissanen P, Aalto AM, *et al.* Factors predicting choice of treatment for menorrhagia in gynaecology outpatient clinics. *Social Science and Medicine* 2003;56(8):1653–60.
575. Phillips DR, Nathanson HG, Meltzer SM, *et al.* Transcervical electrosurgical resection of submucous leiomyomas for chronic menorrhagia. *Journal of the American Association of Gynecologic Laparoscopists* 1995;2(2):147–53. [erratum appears in *J Am Assoc Gynecol Laparosc* 1995;2(4):496].
576. Sapmaz E, Celik H. Comparison of the effects of the ligation of ascending branches of bilateral arteria uterina with tourniquet method on the intra-operative and post-operative hemorrhage in abdominal myomectomy cases. *European Journal of Obstetrics, Gynecology, and Reproductive Biology* 2003;111(1):74–7.
577. Taylor A, Sharma M, Tsirkas P, *et al.* Reducing blood loss at open myomectomy using triple tourniquets: A randomised controlled trial. *BJOG: an International Journal of Obstetrics and Gynaecology* 2005;112(3):340–5.
578. Anonymous. ACOG criteria set. Hysterectomy, abdominal or vaginal for abnormal uterine bleeding. Number 28, November 1997. Committee on Quality Assessment. American College of Obstetricians and Gynecologists. *International Journal of Gynaecology and Obstetrics* 1998;60(3):314–15.
579. Casey MJ, Garcia-Padial J, Johnson C, *et al.* A critical analysis of laparoscopic assisted vaginal hysterectomies compared with vaginal hysterectomies unassisted by laparoscopy and transabdominal hysterectomies. *Journal of Gynecologic Surgery* 1994;10(1):7–14.
580. Falkeborn M, Schairer C, Naessen T, *et al.* Risk of myocardial infarction after oophorectomy and hysterectomy. *Journal of Clinical Epidemiology* 2000;53(8):832–7.
581. Harmanli OH, Gentzler CK, Byun S, *et al.* A comparison of abdominal and vaginal hysterectomy for the large uterus. *International Journal of Gynaecology and Obstetrics* 2004;87(1):19–23.
582. Iversen L, Hannaford PC, Elliott AM, *et al.* Long term effects of hysterectomy on mortality: Nested cohort study. *British Medical Journal* 2005;330(7506):1482–5.
583. Kung FT, Hwang FR, Lin H, *et al.* Comparison of laparoscopically assisted vaginal hysterectomy and abdominal hysterectomy in taiwan. *Journal of the Formosan Medical Association* 1996;95(10):769–75.
584. Martel MJ, Gilliland GB. Laparoscopically assisted vaginal hysterectomy: A review of 106 cases. *Journal of Laparoendoscopic Surgery* 1995;5(6):371–5.
585. Mehra S, Bhat V, Mehra G. Laparoscopic vs. abdominal vs. vaginal hysterectomy. *Gynaecological Endoscopy* 1999;8(1):29–34.
586. Neumann G, Olesen PG, Hansen V, *et al.* The short-term prevalence of *de novo* urinary symptoms after different modes of hysterectomy. *International Urogynecology Journal* 2004;15(1):14–19.
587. Seracchioli R, Venturoli S, Colombo FM, *et al.* GnRH agonist treatment before total laparoscopic hysterectomy for large uteri. *Journal of the American Association of Gynecologic Laparoscopists* 2003;10(3):316–19.
588. Unger JB, Paul R, Caldito G. Hysterectomy for the massive leiomyomatous uterus. *Obstetrics and Gynecology* 2002;100(6):1271–5.
589. Wattiez A, Soriano D, Fiaccavento A, *et al.* Total laparoscopic hysterectomy for very enlarged uteri. *Journal of the American Association of Gynecologic Laparoscopists* 2002;9(2):125–30.
590. De Meeus JB, Magnin G. Indications of laparoscopic hysterectomy. *European Journal of Obstetrics, Gynecology, and Reproductive Biology* 1997;74(1):49–52.
591. Erian J, El-Toukhy T, Chandakas S, *et al.* One hundred cases of laparoscopic subtotal hysterectomy using the PK and Lap Loop systems. *Journal of Minimally Invasive Gynecology* 2005;12(4):365–9.



- 
592. Gath D, Rose N, Bond A, *et al.* Hysterectomy and psychiatric disorder: Are the levels of psychiatric morbidity falling? *Psychological Medicine* 1995;25(2):277–83.
  593. Harkki-Siren P, Sjoberg J, Makinen J, *et al.* Finnish national register of laparoscopic hysterectomies: a review and complications of 1165 operations. *American Journal of Obstetrics and Gynecology* 1997;176(1 Pt 1):118–22.
  594. Hur M, Kim JH, Moon JS, *et al.* Laparoscopically assisted vaginal hysterectomy. *Journal of Reproductive Medicine* 1995;40(12):829–33.
  595. Johns DA, Diamond MP. Laparoscopically assisted vaginal hysterectomy. *Journal of Reproductive Medicine* 1994;39(6):424–8.
  596. Malzoni M, Perniola G, Perniola F, *et al.* Optimizing the total laparoscopic hysterectomy procedure for benign uterine pathology. *Journal of the American Association of Gynecologic Laparoscopists* 2004;11(2):211–18.
  597. Panici PB, Zullo MA, Angioli R, *et al.* Minilaparotomy hysterectomy: a valid option for the treatment of benign uterine pathologies. *European Journal of Obstetrics, Gynecology, and Reproductive Biology* 2005;119(2):228–31.
  598. Parkar RB, Thagana NG, Otieno D. Laparoscopic assisted vaginal hysterectomy for benign uterine pathology: is it time to change? *East African Medical Journal* 2004;81(5):261–6.
  599. Riza ED. Laparoscopically assisted vaginal hysterectomy: Report of 190 cases. *Journal of Laparoendoscopic and Advanced Surgical Techniques* 1997;7(1):13–18.
  600. Schofield MJ, Bennett A, Redman S, *et al.* Self-reported long-term outcomes of hysterectomy. *British Journal of Obstetrics and Gynaecology* 1991;98(11):1129–36.
  601. Takamizawa S, Minakami H, Usui R, *et al.* Risk of complications and uterine malignancies in women undergoing hysterectomy for presumed benign leiomyomas. *Gynecologic and Obstetric Investigation* 1999;48(3):193–6.
  602. Toma A, Hopman WM, Gorwill RH. Hysterectomy at a Canadian tertiary care facility: Results of a one year retrospective review. *BMC Women's Health* 2004;4(10):1–7.
  603. Walker WJ, Barton-Smith P. Long-term follow up of uterine artery embolisation – An effective alternative in the treatment of fibroids. *BJOG: an International Journal of Obstetrics and Gynaecology* 2006;113(4):464–8.
  604. Parker WH, Broder MS, Liu Z, *et al.* Ovarian conservation at the time of hysterectomy for benign disease. *Obstetrics and Gynecology* 2005;106(2):219–26.
  605. Clark D. *The DISCERN Handbook – Quality Criteria for Consumer Health Information on Treatment Choices*. Oxford: Radcliffe Medical Press; 1998.
  606. Reid PC. Endometrial ablation in England—coming of age? An examination of hospital episode statistics 1989/1990 to 2004/2005. *Eur J Obstet Gynecol Reprod Biol* 2006. In press.

# Index

---

## Notes

All entries refer to heavy menstrual bleeding (HMB) unless otherwise noted.

vs denotes comparisons.

## Abbreviations used in index subentries

COCs	combined oral contraceptives
GDG	Guideline Development Group
HMB	heavy menstrual bleeding
LNG-IUS	levonorgestrel-releasing intrauterine systems
MBL	menstrual blood loss
MEA	microwave endometrial ablation
RCT	randomised controlled trial
REA	rollerball endometrial ablation
TBEA	thermal balloon endometrial ablation
TCRE	transcervical resection of endometrium

See also the abbreviations listed on page viii.

abdominal myomectomy *see* myomectomy, abdominal

abnormal uterine bleeding (AUB)

definition ix

hysterectomy vs pharmaceutical treatment 91

prevalence and HMB association 26

ultrasound investigations 38

uterine pathology associated 25

prevalence rates 25

*see also* dysfunctional uterine bleeding (DUB)

accessing of services 28

equity, affecting patient choice 51

'add-back' therapy *see under* gonadotrophin-releasing hormone analogue (GnRH-a)

adenomyosis

diagnosis, ultrasound vs biopsy 39

prevalence and HMB association 26

as risk factor for HMB 23

adolescents, normal duration of menstruation 20

adverse effects

of interventions for HMB 11, 47

notification and reporting 127

age

decline in irregular menstrual cycles 21

endometrial cancer incidence 26

Markov model for cost-effectiveness 109

menstrual cycle length 21

as risk factor for HMB 22

alcohol consumption, high, as risk factor for HMB 23

alkaline haematin test 33

age as risk factor for HMB 22

pictorial blood loss assessment chart vs 33, 34

recommendations 35

ambivalence, of patient 51

amenorrhoea

after endometrial ablation 75

injected progestogens causing 59

anaemia

correlation with MBL 36, 37

indication for hysterectomy in HMB 89

iron-deficiency 36, 37

menstrual blood loss associated 21, 36

anovulatory cycles 54

anovulatory, definition ix

antifibrinolytics

etamsylate vs 66

randomised controlled trials 55

tranexamic acid *see* tranexamic acid

anxiety, hysterectomy vs LNG-IUS outcomes 92

applicability, definition ix

audit

clinical, definition x

competencies 128

surgical competence and training 127

bias

definition ix

hysterectomy route trials 94

information, definition xvi

performance, definition xviii

publication, definition xix

bilateral salpingo-oophorectomy (BSO)

abdominal vs laparoscopic hysterectomy with 98

definition ix

endometrial ablation vs 92

biological model, consultation style 31

bipolar radiofrequency endometrial ablation 74

RCT evidence base 81

recommendations 80

TBEA vs 76

bladder functions

total vs sub-total hysterectomy 95

*see also* urinary symptoms

bleeding, menstrual *see* menstrual bleeding; menstruation

blinding, definition ix

blood chemistry, effect of normal MBL 21

blood disorders, as risk factor for HMB 22

blood loss, menstrual *see* menstrual blood loss (MBL)

blood tests, full blood count 36, 37

bowel function, total vs sub-total hysterectomy 95

*BRCA1* and *BRCA2* mutations 102

buserelin, leuprorelin vs 61

case report, definition ix

case series, definition ix

case study, definition ix

case-control study, definition ix

causal relationship, definition ix

causes of HMB 1, 54

choice *see* patient choice

clinical audit, definition x

clinical effectiveness

current guideline development 5

definition x

evidence, in current guideline development 4

clinical governance

competencies 107

definition x

summary of recommendations 16

clinical guidelines, definition 1

clinical impact, definition x

clinical importance, definition x

clinical question, definition x

clinical trial

controlled, definition xii

definition x

*see also* randomised controlled trial (RCT)

clinician

definition x

uncertainty over optimal treatment 51

clot size, measure of MBL 34

- cluster design, definition x
- cluster randomisation, definition x
- cluster, definition x
- coagulation disorders
- prevalence in menorrhagia 36
  - testing 37
- Cochrane Collaboration xi
- Cochrane Library xi
- COCs *see* combined oral contraceptive (COC)
- cognitive functioning, adverse effect of GnRH-a plus raloxifene 62
- cognitive support, hysterectomy 46
- cognitive training
- definition xi
  - pre-operative vs standard information 46
- cohort study, definition xi
- cohort, definition xi
- combined oral contraceptive (COC) 56
- adverse effects/unwanted outcomes 11, 47, 68
  - cost-effectiveness analysis 109, 117, 118
    - cost per QALY analysis 115
    - costs over 5 years 118
    - effectiveness parameters in model 111
    - surgery vs 116
    - treatment costs 114
  - cost-utility analysis 56
  - description 56
  - evidence statements 57
  - GDG interpretation of evidence 57, 66
  - health economics 57, 114, 117
  - information for decision making 68
  - NSAIDs vs 65
  - randomised controlled trials 55, 56
  - review of evidence 56
  - systematic reviews 56
- communication, constructive dialogue between patients/practitioners 1
- co-morbidity, definition xi
- competencies 104, 126
- becoming competent, training standards 126
  - evidence statements 106
  - GDG discussion 105
  - implementation advice 107
  - information provision to patients 105
  - maintenance 107, 127
    - service framework 105
    - volume-outcome *see* volume-outcome relationship
  - monitoring 128
  - recommendations 106
  - research recommendations 107
  - review of data 104
  - see also* training; surgical competence
- confidence interval, definition xi
- confounder, definition xi
- confounding factor, definition xi
- consensus development conference, definition xii
- consensus methods
- definition xii
  - recommendation development 6
- consistency, definition xii
- constructive dialogue, between patients/practitioners 1
- consultation behaviour
- motivating factors 28
  - psychological distress associated 24
  - risk factor for HMB 23
- consultations
- motivation for 24, 28
  - style and frameworks for analysis 31
- continuing education 127
- contraceptives, oral *see* combined oral contraceptive (COC)
- control event rate, definition xiv
- control group, definition xii
- controlled clinical trial, definition xii
- controlled vocabulary, searches, for current guideline development 4
- cost-benefit analysis, definition xii
- cost-effectiveness, definition xii
- cost-effectiveness analysis 108
- for current guideline 6
  - definition xii
  - first-line pharmaceutical treatments 108
    - analyses 109
    - cost data 113
    - cost per QALY analysis 115, 116
    - discontinuation rates 118
    - drug treatments vs watchful waiting 109, 115
    - effectiveness parameters 111, 116
    - hormonal treatment 115
    - hormonal treatment vs surgery 109, 116
    - methods 108
    - non-hormonal treatment 116
    - non-hormonal treatments vs watchful waiting 109, 116
    - quality of life values 113
    - results 115
    - sensitivity analysis 116
    - time horizon and cycle lengths 109
    - treatment costs 113, 114, 118
    - treatment effectiveness 110
    - treatments compared 109
    - utility values and preference for hysterectomy 117
  - imaging for exclusion of uterine abnormalities 120
    - accuracy dependent on operator 125
    - clinical effectiveness 121
    - costs 122, 123
    - costs per correct diagnosis 123
    - decision tree 121
    - effectiveness 124
    - limitations of analysis 125
    - methods 120
    - QALYs and outcome measures 125
    - results 123
    - sensitivity analysis 123
  - QALYs calculation 113
  - second pharmaceutical treatment 109, 119
    - cost per QALY 120
    - drug strategies considered 120
    - modified Markov model 119
    - results 120
  - surgical treatment 112
    - cost data 115, 119
    - cost per QALY analysis 115
    - effectiveness parameters 112
    - hormonal treatment vs 109, 116
    - sensitivity analysis 119
  - see also* Markov model
- costs of treatments *see* cost-effectiveness analysis; health economics
- cost-utility analysis
- definition xii
  - pharmaceutical treatments 56
- counselling
- genetic, oophorectomy decision and 103
  - psychological
    - adherence, depot medroxyprogesterone acetate 59
    - definition xii
    - on hysterectomy 44
- crossover study design, definition xii
- cross-sectional study, definition xiii
- cryoablation
- RCT evidence base 81
  - REA vs 75
- cultural groups
- decision making 51
  - no evidence as risk factor for HMB 23
- danazol 58
- combined oral contraceptives vs 56
  - endometrial thinning before endometrial ablation 77
  - evidence statements 59
  - GDG interpretation of evidence 59

- danazol (*cont.*)
  - health economics 59, 77
  - norethisterone vs 57
  - NSAIDs vs 58, 65
  - randomised controlled trials 55
  - recommendations 67
  - review of evidence 58
- data set, definition xiii
- databases, used in current guideline development 4
- day case surgery 74
- Decapeptyl®, endometrial thinning before endometrial ablation 77
- decision aids 45
  - comparisons 45
  - outcome 45
- decision analysis, definition xiii
- decision making 51
  - access to care affecting 51
  - advice on improving 49
  - consumerist 51
  - ethical 42
  - factors in, interference in daily life 33
  - hysterectomy 42, 43, 44
  - language and cultural issues 51
  - paternalistic 51
  - recommendations 52
  - risks outweighing benefits and 51
  - shared 51
    - clinician uncertainty and patient ambivalence 41
    - not possible, situations 51
  - surgical procedure choice 71
  - see also* patient choice
- decision tree, definition xiii
- decision-analytic model 108
  - cost-effectiveness of imaging 121
  - LNG-IUS 55, 56
  - sensitivity analysis 116
  - see also* cost-effectiveness analysis
- declarations of interest 131
  - definition xiii
- definition of HMB *see* heavy menstrual bleeding (HMB), definition
- Delphi method 6
  - consensus statement, on indications 89
  - explanation xiii
- Depo-Provera® *see* medroxyprogesterone acetate, depot
- depot medroxyprogesterone acetate (DMPA) *see* medroxyprogesterone acetate, depot
- depression, HMB associated 24
- diagnostic study, definition xiii
- diagnostic tests
  - current guideline development 4
  - effectiveness and sensitivity analysis 122
  - NICE's hierarchy of evidence of accuracy 5
- dilatation and curettage 37, 80
  - endometrial biopsy vs 39
  - evidence statements 80
  - GDG interpretation of evidence 81
  - recommendations 41, 81
  - review of evidence 80
- DISCERN criteria 49
- discontinuation rates 118
- discussion, definition xiii
- disorders, associated with HMB 1
- dominance, definition xiii
- double-blind study, definition xiii
- drug therapy *see* pharmaceutical treatments
- dry-cleaning chemicals, as risk factor for HMB 23
- dysfunctional uterine bleeding (DUB)
  - definition xiii
  - endometriosis association 23
  - hysterectomy indication 89
    - complication risk 97
  - see also* abnormal uterine bleeding (AUB)
- dysmenorrhoea 23
  - HMB with, treatment 67
- ECLIPSE study 56
- economic evaluation
  - current guideline development 6
  - definition xiii
  - quality assessment 5
  - see also* health economics; cost-effectiveness analysis
- economic studies, for current guideline development 4
- education (operator/surgeon) *see* training
- education (patient) 42
  - decision aid use 45
    - comparisons 45
    - outcome 45
  - evidence statements 46
  - GDG interpretation of evidence 46
  - health economics 46
  - implementation advice for improving 49
  - importance and toolkits available 42
  - information booklet *see* information booklet
  - key priorities 8
  - minimum data set 49
  - recommendations 47
  - review 44
    - overview 44
  - standard vs specific risks of treatment information 45
  - summary of recommendations 10
- effectiveness *see* clinical effectiveness
- efficacy, definition xiv
- elective, definition xiv
- electrode ablation, TCRE vs 75
- emotional support, after hysterectomy 43
- empirical, definition xiv
- employment, reduced rates in HMB 28
- endometrial ablation/resection 74
  - advantages over hysterectomy 92
  - adverse effects/unwanted outcomes 11, 48
  - background to, and aims 74
  - competence of surgeons 104, 105
  - competency of surgeons, audit on competence 104
  - cost-effectiveness analysis 112
    - effectiveness parameters in model 112
    - hysterectomy vs 119
  - development of new techniques 76
  - endometrial thinning as pre-treatment 77
  - evidence statements 78
  - fertility loss after 85
  - first-generation procedures 74
    - indications 80
  - GDG interpretation of evidence 78
  - health economics 76
  - health technology appraisal report 74, 78
  - hysterectomy vs 74, 78, 91, 92, 98
    - health economics 76
  - hysteroscopic myomectomy with/without 85
  - importance 76
  - indications 79
  - laser, vs TCRE 75
  - LNG-IUS vs 54, 69, 70, 74
  - NICE procedural documents 79
  - pharmaceutical treatment vs 74
  - pregnancy avoidance after 79
  - randomised controlled trials 74, 81
  - recommendations 79
  - research recommendations 17, 80
  - review of evidence 74
  - risks/benefits and decision making 71
  - second-generation methods 74, 80
    - indications 80
  - systematic reviews 74, 78
  - technique comparisons
    - bipolar radiofrequency endometrial ablation vs TBEA 76
    - cryoablation vs REA 75
    - electrode ablation vs TCRE 75
    - hydrothermablation vs REA 75

- MEA vs TCRE with REA 76
- REA vs TCRE 75
- TBEA vs laser ablation 76
- TBEA vs REA 76
- TBEA vs TCRE 76
- thermal laser ablation vs TCRE 75
- vaporising electrode ablation vs TCRE 75
- waiting times 119
- endometrial atrophy, prevalence and HMB association 25
- endometrial biopsy 37
  - comparison with other techniques 39
  - endometrial cancer 39
  - evidence statement 40
  - Mi-Mark vs Isaac methods 39
  - Pipelle® 39, 40
    - Novak method vs 39
    - Tao Brush™ vs 39
    - ultrasound with 40
  - recommendations 41
  - review of results 39
  - ultrasound with 39, 40
  - use in menstrual disorders 39
  - via hysteroscope 37
- endometrial cancer 26
  - endometrial biopsy 39
  - hysteroscopy 38
  - incidence by age 26
  - investigation methods, comparisons 40
  - lifetime risk 26
    - Scotland 27
    - USA 27
  - likely rates by consultation number 27
  - prevalence and HMB association 25, 26, 27
    - overestimation 27
  - referral, NICE guideline 27
  - ultrasound detection 38
- endometrial cryotherapy 74
- endometrial hyperplasia
  - atypical, investigation methods 40
  - classification, prevalence 26
  - prevalence and HMB association 25
- endometrial thinning
  - as pre-treatment before endometrial ablation 77
  - health economics 77
  - randomised controlled trials 77
  - systematic review 77
  - see also gonadotrophin-releasing hormone analogue (GnRH-a)
- endometriosis
  - dysfunctional uterine bleeding association 23
  - as risk factor for HMB 23
- endometritis, prevalence of HMB 26
- endometrium
  - cancer see endometrial cancer
  - definition xiv
  - irregular, prevalence and HMB association 25
  - transcervical resection, definition xxiii
- epidemiology, definition xiv
- equity of health care access 51
- estriol, GnRH-a with 62
- estrogen replacement 60
  - see also hormone replacement therapy (HRT)
- estrogen-progestin 'add-back' therapy, GnRH-a with 61
- etamsylate 66
  - antifibrinolytics vs 66
  - evidence statements 66
  - mechanism of action 66
  - NSAIDs vs 65, 66
  - randomised controlled trials 55
  - recommendations 67
  - review of evidence 66
- ethnicity, no evidence as risk factor for HMB 23
- etonogestrel implant 59
- event rate, definition xiv
- evidence based, definition xiv
- evidence level (EL), definition xiv
- evidence table, definition xiv
- evidence-based clinical practice, definition xiv
- examination 31
  - key priorities 8
  - measurement of MBL and see measurement of menstrual blood loss (MBL), methods
  - physical see physical examination
  - research recommendations 17
  - summary of recommendations 9
- exclusion criteria, definition xxi
- experimental event rate, definition xiv
- experimental study, definition xiv
- external review process, current guideline development 6
- external validity, definition xiv
- extrapolation, definition xiv
- ferritin levels
  - adverse changes with MBL 21
  - reduced levels in HMB 36
- ferritin test, serum 37
- fertility
  - after myomectomy 88
  - after uterine artery embolisation 88
  - impact of interventions 47
  - loss after endometrial ablation 85
- flare effect 60
- focus group, definition xiv
- focused question, definition xiv
- follicle-stimulating hormone (FSH) 60
- forest plot, definition xv
- full blood count 36, 37
- funnel plot, definition xv
- GDG see Guideline Development Group (GDG)
- generalisability, definition xv
- genetic counselling, oophorectomy decision and 103
- genetics
  - ovarian cancer risk factors 102
  - risk factor for HMB 23
- gestrinone 58
  - adverse effects 58
  - evidence statements 59
  - GDG interpretation of evidence 59
  - review of evidence 58
- GnRH-a see gonadotrophin-releasing hormone analogue (GnRH-a)
- gold standard, definition xv
- gonadotrophin-releasing hormone analogue (GnRH-a) 60
  - administration route 60
  - adverse effects/unwanted outcomes 11, 48, 61, 68
  - contraindications 87, 88
  - endometrial thinning before endometrial ablation 77
  - evidence statements 62
  - HRT 'add-back' therapy with 61
    - adverse effects 61
    - crossover RCT 61
    - estriol with 62
    - estrogen-progestin vs progestin 61
    - health economics 62
    - HRQoL impact 62
    - leuprolide acetate vs leuprolide acetate plus medroxyprogesterone acetate 61
    - medroxyprogesterone acetate with 61
    - raloxifene with 62
    - randomised controlled trials 61
    - tibolone with 62
  - indications 60, 67
    - in cancers 60
  - information for decision making 68
  - mechanism of action and effects 60
  - pre-hysterectomy 99
  - pre-myomectomy 86, 87, 88, 99
  - randomised controlled trials 60
  - recommendations 67

- gonadotrophin-releasing hormone analogue (GnRH-a) (*cont.*)
  - review of evidence 60
  - uterine fibroid management 60
  - see also leuprolide acetate; leuprolide acetate (depot); leuprorelin; goserelin, depot
- good practice point, definition xv
- goserelin, depot
  - endometrial thinning before endometrial ablation 77
  - health economics 77
- governance see clinical governance
- grade of recommendation, definition xv
- grey literature
  - definition xv
  - not searched for current guideline development 4
- guideline
  - definition xv, 1
  - other, complemented by current guideline 3
- guideline (current) 1
  - aims 1, 2
    - health economics 6
  - areas outside remit 2
  - care pathway 18
  - declarations of interest 131
  - development group 3
  - development methodology 4
    - external review 6
    - health economics 6
    - literature search strategy 4
    - outcome measures 6
    - synthesis of clinical effectiveness evidence 4
  - intended readership 3
  - other relevant documents 3
  - questions 129
  - recommendations see recommendations
  - results and data 5
  - updating, schedule 7
  - version for patients/families 3
- Guideline Development Group (GDG) 2, 3
  - discussion on
    - competencies 105
    - patient choice 51
    - physical examination 35
  - interpretation of evidence for
    - COCs 57
    - danazol and gestrinone 59
    - dilatation and curettage 81
    - education 46
    - endometrial ablation/resection 78
    - hysterectomy 99
    - hysterectomy indications 90
    - interventional radiology 73
    - investigations 41
    - laboratory tests 37
    - measurement of MBL 34
    - non-hysterectomy surgery 73
    - NSAIDs 65
    - oophorectomy 103
    - oral progestogens 58
    - pharmaceutical treatments 66
    - surgery as first-line treatment 70
    - tranexamic acid 64
    - uterine fibroid interventions 87
    - uterine pathology 27
  - interpretation of 'normal' menstrual patterns 22
  - interpretation of risk factors for HMB 24
  - members' interests 3
  - training requirements 126
- guideline recommendation, definition xv
- haematocrit, GnRH-a before surgery 87, 99
- haemoglobin
  - adverse changes with MBL 21
  - GnRH-a before surgery 87, 99
  - reduced levels in HMB 36
- Health Belief Model 28
- health care, opinions on, after hysterectomy 44
- healthcare professional, definition xv
- health economics 6, 108
  - areas lacking evidence 108
  - combined oral contraceptive 57, 114, 117
  - combined oral contraceptives 57, 117
  - costs of treatments 113
  - danazol 59, 77
  - definition xv
  - education (patient) 46
  - endometrial ablation/resection 76, 78
    - hysterectomy vs 76
  - endometrial thinning as pre-treatment 77
  - GnRH-a with HRT 'add-back' 62
  - goserelin 77
  - guideline aims 6
  - guideline development methodology 6
  - hormone replacement therapy 60
  - hysterectomy 97, 98
  - information provision 46
  - injected progestogen 59
  - investigational methods 40
  - LNG-IUS 55, 65, 66, 117
  - microwave endometrial ablation 76, 78
  - NSAIDs 64, 65
  - oral progestogen 58
  - rollerball endometrial ablation 76
  - thermal balloon endometrial ablation 76, 78
  - tranexamic acid 64, 65
  - transcervical resection of endometrium 76
  - uterine artery embolisation 82, 87
  - see also cost-effectiveness analysis
- health-related quality of life (HRQoL) 28
  - endometrial ablation vs hysterectomy 74
  - GnRH-a with HRT 'add-back' 62
  - hysterectomy vs LNG-IUS 92
  - impact of HMB on 24
    - non-linear relationship 28
    - types of problems found 29
  - surgery vs LNG-IUS 69, 70
  - use for women with HMB 28
- health technology appraisal (HTA)
  - definition xv
  - endometrial ablation/resection report 74, 78
- health technology, definition xv
- heavy menstrual bleeding (HMB)
  - causes 1, 54
  - definition 20, 30
    - evidence statements 30
    - need for improvements 30
    - recommendations 30
  - disorders associated 1
  - see also more specific topics
- help-seeking see consultation behaviour
- heterogeneity, definition xv
- hierarchy of evidence, definition xvi
- histological abnormalities, investigations 37
- history taking 31
  - aims 31
  - evidence statements 32
  - features determining treatment 32
  - GDG discussion 31
  - key priorities 8
  - nature of bleeding 31, 32
  - recommendations 32
  - research recommendations 17
  - review 31
  - summary of recommendations 9
  - symptoms suggestive of pathology 32
  - treatment initiation after 32
- HMB see heavy menstrual bleeding (HMB)
- homogeneity, definition xvi
- HOPEFUL study 83

- hormonal imbalance 54  
hormonal treatment 54  
  COCs *see* combined oral contraceptive (COC)  
  LNG-IUS *see* levonorgestrel-releasing intrauterine system (LNG-IUS)  
  other (danazol and gestrinone) 58  
    evidence statements 59  
    GDG interpretation of evidence 59  
    review of evidence 58  
    *see also* danazol  
  progestogens *see* progestogen  
  recommendations 67  
  surgery *vs.*, cost-effectiveness analysis 109, 116  
hormone replacement therapy (HRT) 60  
  ‘add-back’ therapy with GnRH-a 61  
    *see also* gonadotrophin-releasing hormone analogue (GnRH-a)  
  evidence statements 60  
  fears/concerns on 43  
  GDG interpretation of evidence 60  
  review of evidence and health economics 60  
hormone testing 36, 37  
HRQoL *see* health-related quality of life (HRQoL)  
hydrothermablation 74  
  endometrial thinning before 77  
  RCT evidence base 81  
  rollerball endometrial ablation *vs.* 75  
hypoestrogenism 62  
hypogonadism 60  
hypothalamo–pituitary axis 56  
hypothalamo–pituitary–ovarian–endometrial axis, abnormalities 54  
hysterectomy 89  
  abdominal 90  
    comparison with other routes 93  
    complications and rates of 96, 97  
    evidence base 101  
    health economics 97  
    hospital stay duration 93  
    laparoscopic route *vs.* 93, 94, 97  
    recommendations 100  
    supra-cervical hysterectomy *vs.* 95  
    vaginal route *vs.* 95, 98  
    vaginal route *vs.*, reason for choice 90  
    volume–outcome studies 105  
  abdominal myomectomy *vs.* 84  
  advantages/disadvantages to women 90  
  adverse effects/unwanted outcomes 1, 12, 43, 48  
  alternative treatments to 1  
  as first-line therapy in early 1990s 1  
  avoidance, patient preference 117  
  cognitive support 46  
  complication rates 96  
    information for women 100  
    volume–outcome studies 105  
  complications 1, 95, 96  
    information for women 100  
    urinary tract 95  
  consensus statement 89, 90  
  cost-effectiveness analysis  
    effectiveness parameters in model 112  
    endometrial ablation *vs.* 119  
    *see also* cost-effectiveness analysis  
  counselling about 44  
  decision making 42, 43, 44  
  decision making support system 44  
  decline in number 89, 100  
    reasons for 1  
  definition xvi, 89  
  endometrial ablation *vs.* 74, 78, 91, 92, 98  
    health economics 76  
    TBEA or MEA 78  
  evidence statements 98  
  fear of 43  
  GDG interpretation of evidence 99  
  GnRH-a before *see* hysterectomy, preoperative pharmaceutical  
    treatment  
  health economics 97, 98  
  high number and cause for concern 1  
  hospital stay duration 93, 95, 97, 99  
  implementation advice 100  
  indications 88, 89  
    evidence statements 90  
    GDG interpretation of evidence 90  
    recommendations 99  
    review of evidence 89  
  information provision 42, 100  
    inadequacy 43, 44  
    investigation of experiences 42, 43  
  information requirements 44  
  key priorities 9  
  laparoscopic 90  
    abdominal route *vs.* 93, 94, 97  
    advantages 93, 97  
    comparison with other routes 93, 94, 98  
    complications and rates of 96  
    disadvantages 98  
    evidence base 101  
    health economics 97, 98  
    hospital stay duration 93, 97  
    recommendations 100  
    subdivisions 90  
    TCRE *vs.* 92  
    uterine artery ligation (LH(a)) 90, 93  
  laparoscopically assisted vaginal (LVAH) 90, 93  
    complications and rates of 96, 97  
    evidence base 101  
    volume–outcome studies 105  
  LNG-IUS *vs.* 55, 69, 70, 92  
    age and fibroids not affecting outcomes 89  
    outcomes and HRQoL 92  
    RCT evidence base 91  
  mortality rate 97, 105  
  nafarelin nasal spray before 99  
  not as first-line treatment, recommendation 72  
  observational studies 96  
  outcomes 43  
  ovarian function loss after 100  
  ovary removal at time of *see* oophorectomy  
  patient views/preference 117  
  pharmaceutical treatments *vs.* 91  
  preoperative pharmaceutical treatment 86, 87, 88, 98, 99  
    rationale 98  
    review 99  
  preoperative symptoms improved by 97  
  randomised controlled trials 91  
  recommendations 99  
    summary of 15  
  rejection by patient 90  
  research recommendations 17, 100  
  review of evidence 91  
  risks/benefits and decision making 71  
  routes/approaches 90  
    bias in trials 94  
    comparison 93, 98  
    evidence base 101  
    GDG concerns 99  
    health economics, comparisons 97  
    hospital stay duration 93  
    reasons for choice 90, 91  
    recommendations 100  
    uterine fibroid studies 95  
    uterus size differences in studies 94  
  supra-cervical, abdominal route *vs.* 95  
  surgical competence 1, 105  
  TCRE *vs.* 92  
  total  
    evidence base 101  
    sub-total *vs.* 95, 98, 100  
  training of surgeons 94, 100

- hysterectomy (*cont.*)
    - uterine artery embolisation vs 82, 83, 91, 93
    - for uterine fibroids 95
    - for uterine fibroids (*cont.*)
      - complications 97, 98
      - pre-treatment 99
    - utility values 117
    - vaginal 90
      - abdominal route vs 90, 95, 98
      - choice, reasons 93
      - comparison with other routes 93
      - complications and rates of 96, 97
      - evidence base 101
      - health economics 97
      - hospital stay duration 93
      - oophorectomy with 102
      - recommendations 100
    - volume–outcome studies 105
    - waiting times 119
  - hysteroscope, rigid vs flexible 39
  - hysteroscopic myomectomy *see* myomectomy
  - hysteroscopy 37, 121
    - to assess uterine pathology levels 25
    - cost-effectiveness 40, 124
      - sensitivity analysis 124
    - costs 122, 123, 124
      - per correct diagnosis 123
    - definition xvi
    - disorders diagnosed by 38
    - effectiveness and sensitivity analysis 122
    - endometrial biopsy vs 40
    - evidence statement 40
    - recommendations 41
    - review of results 38
    - sonohysteroscopy vs 38
    - ultrasound vs 38, 40
  - ibuprofen, review of evidence 65
  - imaging
    - accuracy dependent on operator 125
    - cost-effectiveness analysis *see* cost-effectiveness analysis
    - costs 122
    - recommendations 41
    - see also specific modalities*
  - impact of HMB 20, 110
    - key priorities 8
    - on quality of life *see* quality of life
    - research recommendations 17
    - summary of recommendations 9
  - inclusion criteria (selection criteria), definition xxi
  - incontinence *see* urinary incontinence
  - incremental cost-effectiveness ratios (ICERs) 115, 119
  - in-depth interview, definition xvi
  - information bias, definition xvi
  - information booklet
    - information with interview vs 45
    - interview with 46
    - outcome/effect 45
  - information leaflets, writing, DISCERN criteria 49
  - information provision 42
    - evidence statements 46
    - health economics 46
    - hysterectomy *see* hysterectomy
    - implementation advice for improving 49
  - importance and toolkits available 42
  - information booklet vs information with interview 45
  - information booklet with interview 46
  - information booklet, outcome/effect 45
  - key priorities 8
  - minimum data set 49
  - need for increase for women 28
  - on operator competence 105
  - review 42
  - standard vs specific risks of treatment information 45
  - summary of recommendations 10
- intention-to-treat (ITT) analysis, definition xvi
- intermenstrual bleeding 20, 32
- internal validity, definition xvi
- intervention studies, levels of evidence, guideline development 4, 5
- intervention, definition xvi
- interventional procedure
  - definition xvi
  - NICE guidance 3
- interventional radiology *see* radiology, interventional
- interview
  - semi-structured, definition xxi
  - structured, definition xxii
- intrauterine levonorgestrel-releasing system (LNG-IUS) *see* levonorgestrel-releasing intrauterine system (LNG-IUS)
- investigations 31
  - directed at correctable pathology 31
  - evidence statements 40
  - GDG interpretation of evidence 41
  - health economics of 40
  - key priorities 8
  - laboratory *see* laboratory tests
  - pre-operative 113
  - recommendations 41
  - research recommendations 17, 41
  - role 31
  - for structural/histological abnormalities 37
    - review 38
  - summary of recommendations 9
- iron deficiency
  - prevalence in women vs men 36
  - reduced levels in HMB 36
- iron-deficiency anaemia 36, 37
- iron depletion, menstrual blood loss associated 21
- laboratory tests 35
  - evidence statements 37
  - GDG interpretation of evidence 37
  - recommendations 37
  - review 36
- language, effect on decision making 51
- laparoscopy, diagnostic, Core Training and competence 105
- laser ablation
  - RCT evidence base 81
  - TBEA vs 76
  - TCRE vs 75
- leiomyomas *see* uterine fibroids; submucous myomas
- leuprolide acetate
  - hysterectomy pretreatment 99
  - medroxyprogesterone acetate with, vs leuprolide acetate only 61
- leuprolide acetate (depot)
  - adverse effects 61
  - placebo vs 60
  - randomised controlled trials 60
- leuprorelin
  - adverse effects 61
  - buserelin vs 61
  - hysterectomy pretreatment 99
- level of evidence, definition xiv
- levonorgestrel-releasing intrauterine system (LNG-IUS) 54
  - adverse effects/unwanted outcomes 11, 47, 68
  - advice to women 67
  - competencies 104
  - cost-effectiveness analysis 109, 117
    - cost of initial cycle 118
    - cost per QALY analysis 115, 119, 120
    - costs over 5 years 118
    - decision-analytic model 55, 56
    - effectiveness parameters in model 111
    - second drug therapy after 120
    - surgery vs 116
  - cost–utility analysis 56
  - description 54
  - endometrial ablation vs 54, 69, 70, 74



- evidence statements 56
- GDG interpretation of evidence 66
- health economics 55, 65, 66, 117
- hysterectomy vs see hysterectomy, LNG-IUS vs
- information for decision making 68
- oral progestogen vs 58
- pharmaceutical therapy (other) vs 54, 56
- QALYs 56
- randomised controlled trials 55
- recommendations 67
- review of evidence 54
- surgery as first-line treatment vs 69
- surgery vs 54
- lifestyle interventions 53
  - evidence statement 53
  - explanation 53
  - review 53
- lifestyle, as risk factor for HMB 23
- life-threatening disease, uterine pathology 24
- literature review, definition xvi
- literature search strategy, for current guideline 4
- Long-acting Reversible Contraception (LARC), NICE guideline 104
- longitudinal study, definition xvii
- loss, feelings of 43
- luteinising hormone (LH) 60
  
- magnetic resonance imaging (MRI) 37, 87
  - evidence statement 40
  - recommendations 41
  - use in menstrual disorders 39
- Markov model 108
  - age of patients 109
  - analyses 109
  - health states 110
  - modified for more than one drug therapy 119
  - sensitivity analysis 116
  - structure 109
  - see also cost-effectiveness analysis
- masking, definition ix
- measurement of menstrual blood loss (MBL), methods 32
  - direct methods 33
    - impracticalities 33
    - see also alkaline haematin test
  - evidence statements 34
  - GDG interpretation of evidence 34
  - indirect methods 33
    - chart (PBAC)
    - see also pictorial blood loss assessment
  - objective methods 32, 33
    - subjective vs 34
  - recommendations 35
  - research recommendations 35
  - review of methods 33
  - self-assessment 34
  - in studies of HMB prevalence 30
  - subjective methods 32, 34, 110
  - surrogate methods 32, 34
- medical treatment see pharmaceutical treatments
- Medicines and Healthcare products Regulatory Agency (MHRA) 127
  - Device Alerts 105
- medroxyprogesterone acetate (MPA) 57
  - depot 59
    - before endometrial resection 77
    - counselling on adherence 59
  - GnRH-a with, vs GnRH-a only 61
  - hysterectomy vs 70
- mefenamic acid
  - combined oral contraceptives vs 56
  - cost-effectiveness analysis 109
    - cost per QALY analysis 115, 116
    - effectiveness parameters in model 111
    - treatment costs 114
  - review of evidence 65
  - see also nonsteroidal anti-inflammatory drugs (NSAIDs)
- menorrhagia see heavy menstrual bleeding (HMB)
- menses see menstruation
- menstrual bleeding
  - heavy see heavy menstrual bleeding (HMB)
  - nature of, history taking 31, 32
  - types 20
  - see also menstruation
- menstrual blood 20
- menstrual blood loss (MBL)
  - blood tests to assess impact 21
  - extraneous, assessment 33
  - increased see menstruation, increased
  - measurement methods see measurement of menstrual blood loss (MBL)
  - 'normal' 20, 21
    - defining, and distribution 20
    - intra-individual difference between cycles 21
  - psychosocial problems vs measurement (consultation style) 31
  - women complaining of menorrhagia 34, 110
- menstrual cycles 20
  - anovulatory 54
- menstrual diaries, normal menstrual patterns 20
- menstrual period see menstruation
- menstruation
  - definition 20
  - duration
    - normal 20
    - surrogate measure of MBL and 34
  - increased
    - risk factors see risk factors, for HMB
    - uterine pathology associated see uterine pathology
  - see also heavy menstrual bleeding (HMB)
  - irregular patterns, decline with age 21
  - 'normal' patterns 20
    - age affecting cycle length 21
    - cycle length 20
    - evidence statements 21
    - GDG interpretation 22
    - normal duration 20
    - observational studies 20
    - overview of evidence 20
    - research recommendations 22
    - review 20
  - start and end of, determining 20
- mental health
  - HMB association/impact on 23, 24, 28
  - hysterectomy vs LNG-IUS outcomes 92
  - risk factor for HMB and 23
  - see also psychological wellbeing
- meta-analysis
  - definition xvii
  - in current guideline development 4, 5
- methodological quality, definition xvii
- methodology, definition xvii
- MHRA 127
  - Device Alerts 105
- microwave endometrial ablation (MEA) 74
  - cost-effectiveness analysis, effectiveness parameters in model 112
  - definition xvii
  - evidence statements 78
  - GDG interpretation of evidence 79
  - health economics 76, 78
  - outpatient vs day case 78
  - postmenstrual vs standard 78
  - RCT evidence base 81
  - recommendations 80
  - systematic review 74
  - TCRE vs 78
  - TCRE with REA vs 75
- minimally invasive procedures 1
- multicentre study, definition xvii
- myolysis 87, 88
- myomas
  - prophylactic hysterectomy indication 89

- myomas (*cont.*)
  - submucous *see* submucous myomas
  - see also* uterine fibroids
- myomectomy 82, 84
  - abdominal
    - complications 85, 86
    - hysterectomy *vs* 84
    - laparoscopic myomectomy *vs* 86
    - long-term outcome 85
    - pain symptom treatment 85
    - uterine artery embolisation *vs* 83, 85
    - with uterine depletion *vs* abdominal myomectomy only 86
  - adverse effects/unwanted outcomes 12, 48
  - definition/description 82
  - evidence statements 87
  - fertility after 88
  - hysteroscopic 86
  - hysteroscopic, with/without endometrial ablation 85
    - complete *vs* incomplete myoma removal 85
    - postoperative problems 85
  - indications 88
  - laparoscopic, abdominal myomectomy *vs* 86
  - preoperative pharmaceutical treatment (GnRH-a) 86, 88, 99
    - adverse events 87
    - evidence statement 87
    - recommendations 88
    - review of evidence 84
  - risks/benefits and decision-making 71
  - surgical routes 82, 84
  - ultrasound assessment before 88
  - uterine artery embolisation *vs* 83, 85
- myometrium, definition xvii
- nafarelin nasal spray, hysterectomy pre-treatment 99
- naproxen
  - combined oral contraceptives *vs* 56
  - review of evidence 65
- National Collaborating Centre for Women's and Children's Health (NCC-WCH), guideline development 3
- negative predictive value (NPV), definition xvii
- non-hormonal pharmaceutical treatment *see* pharmaceutical treatments
- non-hysterectomy surgery *see* surgery, non-hysterectomy
- nonsteroidal anti-inflammatory drugs (NSAIDs) 64
  - adverse effects/unwanted outcomes 11, 47, 68
  - cost-effectiveness analysis
    - costs over 5 years 118
    - mefenamic acid *see* mefenamic acid
  - cost-utility analysis 56
  - danazol *vs* 58, 65
  - discontinuation rates 118
  - etamsylate *vs* 65, 66
  - evidence statements 65
  - GDG interpretation of evidence 65, 66
  - health economics 64, 65
  - information for decision making 68
  - mechanism of action 64
  - norethisterone *vs* 57
  - oral contraceptives *vs* 65
  - randomised controlled trials 55
  - recommendations 67
  - review of evidence 64
  - tranexamic acid *vs* 64, 65
  - see also* mefenamic acid
- non-systematic review, definition xx
- norethisterone
  - adverse effects/unwanted outcomes 11, 47
  - danazol *vs* 57
  - NSAIDs *vs* 57
  - recommendations 67
  - systematic reviews in HMB 57
  - tranexamic acid *vs* 57
- norethisterone enantate, depot medroxyprogesterone acetate *vs* 59
- obesity, morbid, hysterectomy route 100
- objective measure, definition xvii
- observation, definition xvii
- observational study, definition xvii
- occupational factors, risk factor for HMB 23
- odds ratio (OR), definition xvii
- off label prescribing, definition xviii
- oophorectomy 102
  - bilateral 103
  - concurrent with hysterectomy 89, 102
    - adverse effects/unwanted outcomes 12, 48
    - evidence statement 102
    - GDG interpretation of evidence 103
    - hysterectomy route 100
    - indications/rationale 102
    - ovarian suppression trial before 103
    - recommendations 103
    - research recommendations 17
    - summary of recommendations 16
  - definition xviii, 89
  - prophylactic, for cancer prevention 71, 102, 103
    - genetic counselling 103
    - physical/emotional symptoms 102
    - views on ovary retention 102
  - risks/benefits and decision making 71
  - surgical competence 105
- oral contraceptives, combined *see* combined oral contraceptive (COC)
- outcome measures, in current guideline 6
- outcome, definition xviii
- ovarian cancer, prophylactic oophorectomy 102
- ovarian cysts 26
- ovarian function, loss after hysterectomy 100
- ovarian suppression trial, before oophorectomy 103
- ovary
  - emphasis on retention 102, 103
  - removal *see* oophorectomy
- ovulation, definition xviii
- P* value, definition xviii
- parity, as risk factor for HMB 23
- pathology in HMB
  - causative or consequential 31
  - treatment targeted at 31
  - uterine *see* uterine pathology
- patient choice 42, 51
  - advice on improving 49
  - ambivalence, of patient 51
  - evidence statement 51
  - GDG discussion 51
  - hysterectomy indication 90, 117
  - reasons for rejecting hysterectomy 90
  - reasons for selecting treatment type 73, 90
  - recommendations 51, 52
  - review 51
  - summary of recommendations 12
  - surgical procedure 79
  - see also* decision making
- patient education *see* education
- patient empowerment 42
- patient(s)
  - hysterectomy experiences 90
  - impact of HMB *see* impact of HMB
  - views/preference on hysterectomy 117
- patient-practitioner communication, need for constructive dialogue 1
- pelvic pain 32
- performance bias, definition xviii
- perimenopause 54
- periods *see* menstruation
- pharmaceutical treatments 54
  - adverse effects/unwanted outcomes 11, 47, 68
  - choice 68
  - treatment order 67
- cost-effectiveness *see* cost-effectiveness analysis
- cost-utility analysis 56

- effectiveness 110, 116  
 failed 112, 113, 118  
   hysterectomy vs further drug therapy 91  
 GDG interpretation of evidence 66  
 hormonal *see* hormonal treatment  
 hysterectomy vs 91  
 initiation 32  
 key priorities 8  
 LNG-IUS vs 54, 56  
 non-hormonal 63  
   cost-effectiveness analysis 116  
   indications 63  
   watchful waiting vs, cost-effectiveness 109, 116  
   *see also* etamsylate; nonsteroidal anti-inflammatory drugs (NSAIDs); tranexamic acid  
 ovarian suppression trial before oophorectomy 103  
 preoperative  
   adverse events 87  
   *see also* hysterectomy; myomectomy  
 randomised controlled trials 54, 55  
 recommendations 66  
   summary of 12  
 research recommendations 17, 67  
 risks and benefits 68  
 second-line treatment 67  
 summary of characteristics of drugs 68  
 surgery as first-line treatment vs 69  
 watchful waiting vs, cost-effectiveness 109, 115  
   *see also individual drugs/treatments*  
 physical examination for HMB 35  
   evidence statements 35  
   GDG discussion 35  
   indications 35  
   recommendations 35  
   review 35  
   *see also* examination  
 physical issues, reasons for consultations 28  
 pictorial blood loss assessment chart (PBAC) 33  
   alkaline haematin test vs 33, 34  
   definition xviii  
   recommendations 35  
   summary of evidence 34  
   variability 34  
 pilot study, definition xviii  
 placebo effect, definition xviii  
 placebo, definition xviii  
 plasminogen activation, inhibitor 63
- polyps  
   endocervical, prevalence and HMB association 25  
   endometrial/uterine, prevalence and HMB association 25, 27  
   no evidence as risk factor for HMB 22  
 positive predictive value (PPV), definition xix  
 post-coital bleeding 32  
 power (statistical), definition xxii  
 pregnancy, avoidance after endometrial ablation 79  
 prescribing, off label, definition xviii  
 pre-test probability, likelihood of uterine pathology 24  
 prevalence of HMB 29  
   evidence statements 30  
   review 29  
   WHO studies 29  
 primary care  
   consultations for HMB, psychological distress and 24  
   definition xix  
 primary care trust (PCT), definition xix  
 probability, definition xix  
 progesterone 57  
 progestin 'add-back' therapy, GnRH-a with 61  
 progestogen  
   implanted 68  
   injected/depot 59  
   adverse effects/unwanted outcomes 11, 48, 59, 68  
   amenorrhoea due to 59  
   evidence statements 59  
   health economics 59  
   information for decision making 68  
   norethisterone enantate vs depot medroxyprogesterone acetate 59  
   review of evidence 59  
   *see also* medroxyprogesterone acetate, depot  
 intrauterine *see* levonorgestrel-releasing intrauterine system (LNG-IUS)  
 oral 57  
   adverse effects 68  
   evidence statements 58  
   in follicular and luteal phases 58  
   GDG interpretation of evidence 58  
   health economics 58  
   information for decision making 68  
   LNG-IUS vs 58  
   long-term use 58  
   in luteal phase 57  
   randomised controlled trials 55  
   recommendations 67  
   review of evidence 57  
   systematic reviews 57  
   *see also* norethisterone  
 prognostic factor, definition xix  
 prognostic marker, definition xix  
 prospective study, definition xix  
 prostaglandins 64  
   synthesis reduction by NSAIDs 64  
 protocol, definition xix  
 psychiatric disorder, HMB consultations not associated 24  
 psychological distress  
   HMB associated 23, 24  
   *see also* mental health  
 psychological outcome, hysterectomy 43  
 psychological wellbeing  
   abdominal vs laparoscopic hysterectomy 94  
   oophorectomy impact 103  
   *see also* mental health  
 psychosexual problems  
   abdominal vs laparoscopic hysterectomy 94  
   hysterectomy vs TCRE 92  
   *see also entries beginning* sexual  
 psychosocial model, consultation style 31  
 publication bias, definition xix
- qualitative research, definition xix  
 quality of life  
   health-related *see* health-related quality of life (HRQoL)  
   impact of HMB on 28, 110, 112  
   evidence statements 29  
   factors affected 28  
   overview of evidence 28  
   recommendations 29  
   recommendations for definition of HMB and 30  
   research recommendations 29  
   review of evidence 28  
   measures used 28  
   values used in cost-effectiveness model 113  
 quality-adjusted life years (QALYs) 6, 112  
   calculation in Markov model 113  
   cost-effectiveness (Markov) model results 115  
   imaging 125  
   *see also* cost-effectiveness analysis  
 current guideline development 6  
 definition xx  
 hysterectomy route 97, 98  
 information booklet with interview before treatment 46  
 LNG-IUS 56  
 pharmaceutical treatments 115  
   watchful waiting vs, cost-effectiveness 115  
   *see also* health economics  
 quantitative synthesis of evidence *see* meta-analysis

- racial groups
  - risk factor for HMB 23
  - uterine artery embolisation outcome 84
- radiology, interventional
  - indications 73
    - GDG interpretation of evidence 73
    - review 73
  - see also individual procedures*
- raloxifene, GnRH-a with 62
- random allocation, definition xx
- randomisation
  - cluster, definition x
  - definition xx
- randomised controlled trial (RCT)
  - definition xx
  - meta-analysis *see* meta-analysis
  - see also specific treatments*
- recommendations 2, 8
  - classification 7
  - forming and grading 6
  - key priorities for implementation 8
  - research 17
  - summary 8
  - see also individual topics*
- referral procedure, to specific competent operators 105, 107
- relative risk (RR), definition xx
- reliability, definition xx
- research, recommendations 17
  - see also individual topics*
- retrospective study, definition xx
- review
  - definition xx
  - systematic *see* systematic review
- risk factors, for HMB 22
  - evidence statements 24
  - GDG interpretation of evidence 24
  - review 22
- risk ratio, definition xx
- rollerball endometrial ablation (REA) 74
  - cryoablation vs 75
  - definition xx
  - evidence statements 78
  - health economics 76
  - hydrothermablation vs 75
  - RCT evidence base 81
  - TBEA vs 76
  - TCRE vs 75
  - TCRE with, vs MEA 75
- Royal Colleges, explanation xxi
- saline infusion sonography 121
  - cost-effectiveness 40, 123
    - concerns over 125
    - effectiveness and sensitivity analysis 122
    - sensitivity analysis 124
  - costs 122, 123
    - per correct diagnosis 123
  - definition xxi
  - evidence statement 40
  - recommendations 41
  - review of results 38
  - uncommon use in NHS 121, 125
- saline ultrasonography 37
- salpingo-oophorectomy, bilateral *see* bilateral salpingo-oophorectomy (BSO)
- sample, definition xxi
- sampling frame, definition xxi
- sampling, definition xxi
- sanitary material, estimation of MBL 33, 34
- Scottish Intercollegiate Guidelines Network (SIGN), explanation xxi
- secondary care
  - definition xxi
  - mental health and HMB association 24
  - surgery as first-line treatment *see* surgery
- selection bias, definition xxi
- selection criteria, definition xxi
- semi-structured interview, definition xxi
- sensitivity analysis
  - cost-effectiveness analysis 116
  - diagnostic tests 122
  - first-line pharmaceutical treatments 116
  - imaging for exclusion of uterine abnormalities 123
  - surgical treatment 119
- sensitivity, definition xxi
- Serious Adverse Event (SAE) reporting 127
- sexual concerns, hysterectomy 43
- sexual function
  - abdominal vs supra-cervical hysterectomy 95
  - total vs sub-total hysterectomy 95
  - see also* psychosexual problems
- single-blind study, definition xxi
- smoking, as risk factor for HMB 23
- social issues, reasons for consultations 28
- Social Value Judgements document 51
- sonography *see* ultrasound
- sonohysteroscopy, ultrasound and hysteroscopy vs 38
- specific indication, definition xxi
- specificity, definition xxi
- standard deviation, definition xxii
- state-transition model *see* Markov model
- statistical power, definition xxii
- structured interview, definition xxii
- study checklist, definition xxii
- study population, definition xxii
- study quality, methodological, definition xvii
- study type, definition xxii
- subject, definition xxii
- submucous myomas 25
  - hysteroscopic myomectomy 86
  - hysteroscopic resection 85
  - prevalence and HMB association 25
    - post- vs premenopause 25
- surgery
  - cognitive training before 46
  - cost-effectiveness *see* cost-effectiveness analysis
  - costs 115, 119
  - decision making and choice 71
    - as first-line treatment 69, 88
      - evidence statements 70
      - GDG interpretation of evidence 70
      - LNG-IUS vs 69
      - pharmaceutical treatment vs 69
      - randomised controlled trials 69, 70
      - recommendations 72
      - review of evidence 69
      - systematic review 69, 70
      - see also* surgery, non-hysterectomy
  - good surgical practice, requirements 127
  - hormonal treatment vs, cost-effectiveness analysis 109, 116
  - hysterectomy *see* hysterectomy
  - LNG-IUS vs 54, 69
  - procedure choice, risks/benefits 71
  - secondary, volume–outcome 128
  - training, standards 127
  - volume–outcome *see* volume–outcome relationship
- surgery, non-hysterectomy 73
  - choice of procedure 79
  - indications 73
    - evidence statements 73
    - GDG interpretation of evidence 73
    - review 73
  - key priorities 9
  - research recommendations 17
  - summary of recommendations 13
  - unwanted outcomes 12
  - see also individual procedures; endometrial ablation/resection*
- surgical competence 127
  - becoming competent 126

- endometrial ablation 104
- evidence statements 106
- GDG discussion/recommendations 105
- good surgical practice requirements 127
- hysterectomy 1, 105
- implementation advice 107
- key priorities 9
- maintenance 107
  - service framework 105
  - summary of recommendations 16
- monitoring 128
- oophorectomy 105
- recommendations 106
- research recommendations 107
- summary of recommendations 16
- uterine artery embolisation 105
- see also competencies; training
- survey, definition xxii
- systematic error, definition xxii
- systematic review
  - definition xxii
  - in current guideline development 4
- systematic searches, current guideline development 4
- systematic, definition xxii
- systemic, definition xxii
  
- target population, definition xxii
- technology appraisals, NICE 3
- tertiary centre, definition xxii
- thermal balloon endometrial ablation (TBEA) 74
  - bipolar radiofrequency endometrial ablation vs 76
  - cost-effectiveness analysis, effectiveness parameters in model 112
  - definition xxii
  - endometrial thinning before 77
  - evidence statements 78
  - GDG interpretation of evidence 79
  - health economics 76, 78
  - laser ablation vs 76
  - RCT evidence base 81
  - REA vs 76
  - recommendations 80
  - review and prognostic study 73
  - systematic review 74
  - TCRE vs 76
- thermal laser ablation, TCRE vs 75
- thyroid disorders, no evidence as risk factor for HMB 23, 36
- thyroid function tests 36, 37
- tibolone, GnRH-a with 62
- training
  - attitude to 127
  - continuing, for competence maintenance 127
  - GDG definition 105
  - GDG recommendations 105
  - GDG's requirements 126
  - governing bodies 126
  - knowledge required 126
  - programmes and schemes 106
  - recommendations 106
    - summary of 16
  - skills required 126
  - standards, becoming competent 126
  - surgeons, hysterectomy route 94, 100
  - uterine artery embolisation (UAE) 105
  - see also competencies
- tranexamic acid 63
  - adverse effects/unwanted outcomes 11, 47, 68
  - cost-effectiveness analysis 109
    - cost per QALY analysis 115, 116, 119
    - costs over 5 years 118
    - effectiveness parameters in model 111
    - second drug therapy 120
    - treatment costs 114
  - cost-utility analysis 56
  - discontinuation rates 118
  - dosage 63, 64
  - evidence statements 64
  - GDG interpretation of evidence 64, 66
  - health economics 64
  - information for decision making 68
  - mechanism of action 63
  - norethisterone vs 57
  - NSAIDs vs 64, 65
  - recommendations 67
  - review of evidence 63
  - systematic reviews 63
- transcervical resection of endometrium (TCRE) 74
  - bilateral salpingo-oophorectomy (BSO) and hysterectomy vs 92
  - competence of surgeons 104
  - cost-effectiveness analysis, effectiveness parameters in model 112
  - definition xxiii
  - electrode ablation vs 75
  - evidence statements 78
  - 'gold standard' 76
  - health economics 76
  - hysterectomy vs 92
  - laser ablation vs 75
  - microwave endometrial ablation vs 78
  - RCT evidence base 81
  - REA vs 75
  - REA with, vs microwave endometrial ablation 75
  - TBEA vs 76
  - thermal laser ablation vs 75
  - vaporising electrode ablation vs 75
- transvaginal ultrasound (TVS) 38, 121
  - cost-effectiveness 123
    - sensitivity analysis 124
  - costs 122, 123
    - per correct diagnosis 123
  - definition xxiii
  - effectiveness and sensitivity analysis 122
  - sonohysterography and hysteroscopy vs 38
- TreeAge Pro 2005 software 121
- triptorelin, endometrial thinning before endometrial ablation 77
- trust, definition xxiii
  
- ultrasound 8, 37
  - adenomyosis diagnosis 39
  - to assess uterine pathology levels 25
  - competence of operators 105
  - cost-effectiveness 40
  - endometrial biopsy with 39, 40
  - endometrial cancer detection 38
  - evidence statement 40
  - before myomectomy 88
  - recommendations 41
  - review of results and technique comparisons 38
    - hysteroscopy vs 38
  - saline 37
    - see also saline infusion sonography
  - transvaginal see transvaginal ultrasound (TVS)
  - use in menstrual disorders 38
  - before uterine artery embolisation 88
  - uterine fibroid detection 38
- unemployment, predictor of HMB 28
- unwanted outcomes, of interventions see adverse effects
- urinary incontinence
  - after hysterectomy, predictors 95
  - total vs sub-total hysterectomy outcome 95, 98
- urinary symptoms
  - hysterectomy vs TCRE 93
  - total vs sub-total hysterectomy outcome 95
  - see also urinary incontinence
- uterine artery embolisation (UAE) 82
  - adverse effects/unwanted outcomes 12, 48, 84, 87
  - competencies 105
  - complications 84, 87
    - factors affecting 84
    - rate 83

- uterine artery embolisation (UAE) (*cont.*)
  - definition/description xxiii, 82
  - evidence statements 87
  - factors associated with positive outcome 84
  - fertility after 88
  - as first-line treatment 88
  - GnRH-a contraindicated 87, 88
  - health economics 82, 87
  - hysterectomy vs 82, 83, 91, 93
  - myomectomy vs 83, 85
    - abdominal 83, 85
    - long-term outcomes 83
  - recommendations 88
  - review of evidence 82
    - non-comparative studies 84
  - risks/benefits and decision making 71
  - ultrasound assessment before 88
  - volume–outcome studies 105
- uterine depletion, abdominal myomectomy with 86
- uterine fibroids
  - as cause of HMB 1
  - as risk factor for HMB 22
  - definition xxiii
  - GnRH-a treatment 60
  - see also gonadotrophin-releasing hormone analogue (GnRH-a)
  - interventions 82
    - evidence statements 87
    - GDG interpretation of evidence 87
    - hysterectomy see hysterectomy
    - implementation advice 88
    - recommendations 88
    - research recommendations 17, 88
    - summary of recommendations 14
    - see also myomectomy; uterine artery embolisation (UAE)
  - large, choice of surgical procedure and risks/benefits 71
  - physical examination 35
  - prevalence and HMB association 25, 27
  - prophylactic hysterectomy indication 89
  - referral to specialists 35
  - treatment, planning 41
  - ultrasound vs hysteroscopy 38
  - see also submucous myomas
- uterine pathology 24
  - estimation of likelihood 24
  - evidence statements 27
  - GDG interpretation of evidence 27
  - investigations 37
  - life-threatening disease 24
  - prevalence rates 25
  - review 25
    - overview of evidence 25
- uterine perforation 76
- uterus
  - abnormalities, cost-effectiveness of imaging to exclude 120
  - definition xxiii
  - size, hysterectomy route 90, 91
    - differences between groups in RCTs 94
  - volume
    - effect of GnRH-a 62
    - GnRH-a before surgery effect 87, 99
- utility values 116
  - hysterectomy 117
- validity
  - definition xxiii
  - external, definition xiv
  - internal, definition xvi
- vaporising electrode ablation, TCRE vs 75
- variable, definition xxiii
- volume–outcome relationship 127
  - abdominal hysterectomy 105
  - concerns over data 127
  - GDG recommendations 105
  - hospital vs operator 128
  - hysterectomy 105
  - hysterectomy complication rates 105
  - laparoscopically assisted vaginal hysterectomy (LVAH) 105
  - oophorectomy 105
  - requirement for competence 127
  - uterine artery embolisation (UAE) 105
- von Willebrand disease (vWD)
  - as risk factor for HMB 22
  - prevalence in menorrhagia 36, 37
- watchful waiting
  - non-hormonal treatments vs, cost-effectiveness 109, 116
  - pharmaceutical treatments vs, cost-effectiveness 109, 115
- weight, as risk factor for HMB 23
- World Health Organization (WHO), prevalence of HMB 29



**Other NICE guidelines produced by the National Collaborating Centre for Women's and Children's Health include:**

- Antenatal care: routine care for the healthy pregnant woman
- Fertility: assessment and treatment for people with fertility problems
- Caesarean section
- Type 1 diabetes: diagnosis and management of type 1 diabetes in children and young people
- Long-acting reversible contraception: the effective and appropriate use of long-acting reversible contraception
- Urinary incontinence: the management of urinary incontinence in women

**Guidelines in production include:**

- Intrapartum care
- Diabetes in pregnancy
- Induction of labour (update)
- Antenatal care (update)
- Urinary tract infection in children
- Feverish illness in children
- Management of atopic eczema in children
- Suspected abuse of children
- Diarrhoea and vomiting

Enquiries regarding the above guidelines can be addressed to:

**National Collaborating Centre for Women's and Children's Health**

27 Sussex Place  
Regent's Park  
London  
NW1 4RG  
team@ncc-wch.org.uk

A version of this guideline for the public is available from the NICE website ([www.nice.org.uk/CG044publicinfo](http://www.nice.org.uk/CG044publicinfo)) or from the NHS Response Line (0870 1555 455); quote reference number N1181.

ISBN 978-1-904752-35-6



Published by the Royal College of Obstetricians and Gynaecologists.  
To purchase further copies and for a complete list of RCOG Press titles, visit: [www.rcogbookshop.com](http://www.rcogbookshop.com)

